NEWS PHONES 4000
Telephone Your News Items To The News—Just Call 4000.

NEW CASTLE NEWS

WEATHER
Cloudy Tonight And Thursday; No Change In Temperature.

FIFTY-THIRD YEAR No. 283 NEW CASTLE, PA., WEDNESDAY, SEPTEMBER 12, 1934.—20 PAGES THREE CENTS A COPY

PINCHOT GIVES PLAN

Ready To Open Erie Conference Sessions At Epworth Church

Methodists From Erie Conference District Gather

Ministers And Laymen Start Annual Sessions At Epworth Church

FIRST SERVICE OCCURS TONIGHT

Conference Extends Entire Week—Detroit Bishop Is Presiding

Beginning this afternoon at 3:30 o'clock the annual sessions of the Erie conference, Methodist Episcopal church, get under way. This afternoon is given over to detail work, the first being the meeting of the Committee on Ministerial Qualifications and the Conference Board of Ministerial Training.

From 4 to 6 the ministers gather at Epworth church to confirm their assignments to the various homes.

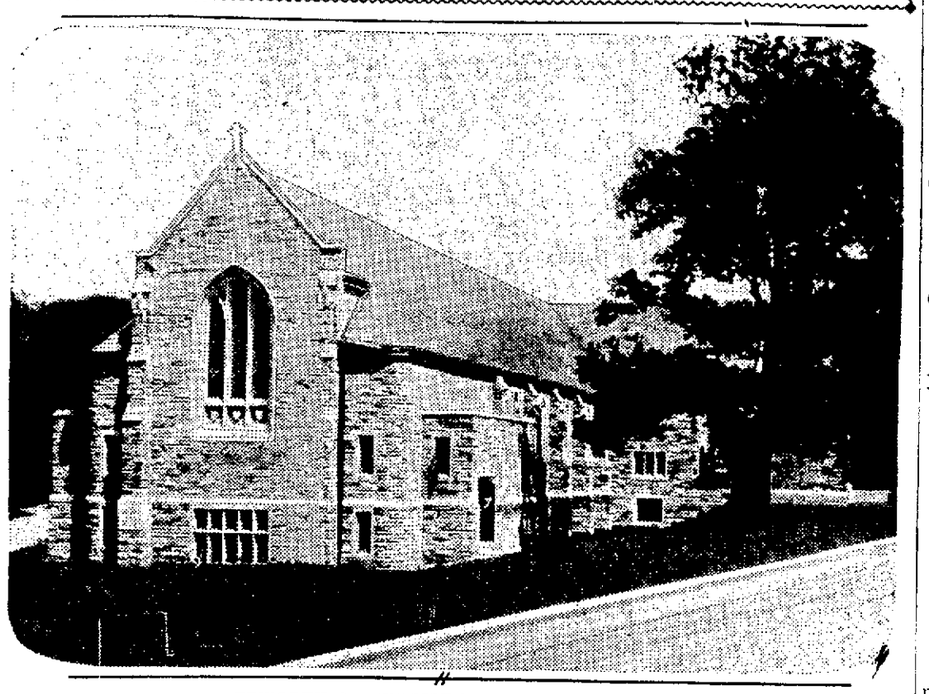
At 7:30 tonight the first service of the conference takes place, it being a devotional service conducted by Bishop Edgar Blake, the presiding bishop. Bishop Blake will be introduced by Rev. C. G. Farr, district superintendent. At 7:45 Rev. Austin J. Rinker, former pastor of the First M. E. church, will conduct a memorial service. The speaker's theme will be "Erie Conference Beyond the Border." The honored dead who have passed away during the year include the following ministers and their wives: Rev. James A. Beebe, Mrs. S. A. Smith, Mrs. C. L. Rappenhagen, Mrs. W. P. Mur-

(Continued On Page Ten)



BISHOP EDGAR BLAKE
Presiding At Sessions of Erie M. E. Conference.

ERIE CONFERENCE CHURCH



EPWORTH METHODIST EPISCOPAL CHURCH
Located at East Washington Street and Butler Avenue, Where Methodists Are Assembling for Sessions of Erie Conference.

Pleads Guilty In Roxie Long Case

Alleged Accomplice Enters Plea In Court At Pittsburgh

(International News Service)

PITTSBURGH, Sept. 12. — A. Comfort, alias Tony Guizo, alleged accomplice of Roxie Long in a scheme to cheat wholesale grocers, pleaded guilty in court today to charges of conspiracy to defraud and passing bad checks.

Judge W. H. McNaugher suspended sentence, pending Comfort's testimony in the trial of Long and the latter's wife, Virginia, on charges of conspiracy. Long is in jail at New Castle, Pa., on similar charges, the court was informed. Mrs. Long did not appear for trial.

The court withheld, temporarily, forfeiture of her bail.

The trio was alleged to have ordered goods sent to their supposed grocery and to have resold the goods without paying the wholesalers.

Daily Weather Report

U. S. weather statistics for 24-hour period ending at 9 o'clock this morning are as follows:

Maximum temperature, 80.
Minimum temperature, 60.
Precipitation .04 inches.
River stage, 3.7 feet.

Statistics for the same date a year ago, follow:

Maximum temperature, 81.
Minimum temperature, 45.
No precipitation.

Death Ship Probe Reveals New Facts

Dead Captain Had Urged Discharge Of Officer Termed "Agitator"

PASSENGER SAYS SOME WAITERS DRUNK

By JAMES L. KILGALLEN
International News Service Staff Correspondent

NEW YORK, Sept. 12.—Chief Radio Officer George W. Rogers of the Morro Castle testified today before the federal board of inquiry that Capt. Robert R. Willmott, who died a few hours before the disaster wanted him to discharge first assistant Radio Operator George I. Algna because he feared him as an "agitator."

"I think he's crazy, he's always causing trouble," Rogers quoted Captain Willmott as saying.

Rogers also told a graphic story of a delay of about half an hour in sending out the S O S call after the fire was discovered. This, he said, was due to his inability to get orders from the bridge, where Acting Captain William Warms was in command of the ship.

Some Waiters Intoxicated

New York, Sept. 12.—"Quite a few" of the waiters on the Morro Castle were intoxicated when the liner left Havana on its ill-fated voyage to New York, it was testified today at the federal inquiry into the cause of the disaster by Miss Kath-

(Continued On Page Ten)

Prepare Rate For RWD Wages Here

Tentative List Of Rates Is Submitted To Harrisburg For Approval

While the rates have not yet been approved by Harrisburg, a tentative list of rates of wages for RWD labor has been prepared by the Rate Board here, consisting of Attorney C. W. Fenton, A. W. Bauman and Lowell Monroe. The list will be sent to Harrisburg and in all likelihood will be approved.

From the rates shown on the tentative list there is little difference from the rates paid on the old RWD and CWA projects. Common labor is listed at fifty cents per hour, semi-skilled labor at 75 cents per hour, apprentice skilled labor at 75 cents per hour, skilled labor for the most part is one dollar per hour. This includes such crafts as carpenters, bricklayers, painters, electricians and the like. There are some rates higher, as for example, steam and stationary engineers who are listed at $1.40 per hour.

Foreman are graded from $20 to $35 per week. White collar work is listed from $18 to $40 per week. The board took the prevailing rates on work of similar character in the county and district in arriving at their findings.

TO TAKE ORDERS FOR CONFERENCE ISSUES OF NEWS

On Wednesday and Thursday, a representative of The New Castle News will be at the Epworth Church, headquarters of the Erie Conference of the Methodist Episcopal church, for the purpose of taking orders for subscriptions to The News for issues containing reports of the conference. The papers will be sent by mail.

Orders must be placed on Wednesday or Thursday by all who wish any extra copies of the convention editions. It will be impossible to secure any extra copies of papers of this series unless they are ordered by Thursday afternoon.

Subscriptions will also be received at The News office on North Mercer street, during the same period.

STEEDLE GIVEN ABSENCE LEAVE

Legislature Disposes Of Problem Of Seating Of Representative

(International News Service)

HARRISBURG, Sept. 12.—Rep. Joseph G. Steedle of McKees Rocks, fighting a two-year federal prison term for election fraud conspiracy, today was granted a leave of absence without pay by unanimous vote of the house of representatives shortly after it convened in special session.

The resolution was presented by Rep. John M. O'Rourke and was drafted by a committee comprised of Reps. Morton Witkin and Clinton A. Sowers of Philadelphia, named by M. Harvey Taylor, Republican state chairman.

Steedle will not occupy his seat in the legislature until his appeal, now pending in United States circuit court, is finally decided, according to the resolution.

Unemployed Are Marching On Harrisburg

(International News Service)

HARRISBURG, Sept. 12.—Members of the unemployed councils of eastern and western Pennsylvania who converged on Harrisburg to stage a demonstration as the special session of the legislature convened today were promised shelter but no food by Gov. Gifford Pinchot of whom they made the demands.

Preparations were made to house the "marchers" in the state farm buildings on the outskirts of the city but the governor informed their leaders he had no funds with which to provide food.

Leaders of the "marchers" made a wide variety of demands for relief upon the governor but he advised them to seek conferences with legislative leaders.

Recommend Stop Signs Be Placed At Danger Spot

Corner's Jury Finds No Criminal Negligence In Venditto Death

PATROLMAN SAYS CROSSING IS BAD

After hearing the evidence from the drivers of the two machines involved in the collision which resulted in the death of Mrs. Angiola Venditto, on September 4, in the New Castle hospital, a coroner's jury recommended that stop signs be placed at Stump's Corners, just off the Parkstown-Edenburg road, where two Pinchot roads intersect. The jury could find no evidence of criminal negligence on the part of either driver, they stated. The inquest was held before Coroner Orville Potter in Alderman Brice's office.

Dr. John R. Palazzo told of treating Mrs. Venditto at the New Castle hospital on August 30, the day of the accident, when she was found to have a severe laceration of the arm, broken ribs, and severe shock. Several days later, she developed evidence of a cerebral hemorrhage and died in the hospital on September 4.

Saw Cars Collide

W. W. Stump, who resides at the road intersection, told of seeing the collision and helping to take Mrs. Venditto from the car. He gave a description of the danger crossing, which is at the intersection of the Pinchot road leading from Edenburg through the Harbor and thence on to Walmo, and the road leading off

(Continued On Page Two)

SHIP FATALITY TOLL IS NOW 137

Still 50 Men And Women Missing In Morro Castle Tragedy

(International News Service)

NEW YORK, Sept. 12.—Fifty men and women aboard the Morro Castle when flames turned the pleasure cruise liner into a blazing tomb were still missing today, it was revealed in a new casualty list which shows that only 18 per cent of the crew died in the holocaust, 29 per cent of the passengers lost their lives.

The Ward line announced that 550 persons were on the liner at the time of the disaster. Of this number 318 were passengers and 232 were signed on as members of the crew. The toll of the known dead, identified and unidentified, was set at 87, with the 50 missing indicating a total fatality of 137 persons.

Among the passengers 224 survived the tragedy, 66 are known to be dead and 28 are missing. Among the members of the crew, 189 survive, 21 are known to be dead and 22 are on the list of missing.

Martial Law In Saylesville Mill Strike District

Two Thousand National Guardsmen Keep Order In Riot Area

QUIET RESTORED AFTER OUTBREAKS

Five Shot And Injured; 21 Others Hurt In Strike Encounters Last Night

(International News Service)

SAYLESVILLE, R. I., Sept. 12.—With 1400 national guardsmen already here, and 600 more enroute, the mill area of Saylesville and Central Falls, one and a half miles long and a mile wide, was declared under absolute martial law today, as the aftermath to the worst strike riot in the history of the state.

At the Sayles finishing plant last night and early today five persons were shot and slightly injured, 21 others, including several militiamen, sent to hospitals, and more than 120 others were bruised by stones.

Guardsmen were posted in a virtual circle around the entire area, and not a single person who could not show a reason for entering the district was allowed to set foot across the "deadline."

Area Is Quiet

During a concerted early morning drive, the militia routed every alleged striker and sympathizer from the mill section with tear gas bombs and bayonets, and for the first time in more than 36 hours, the area was quiet. More than 200 workers at the Sayles finishing plant entered the battered gates today and went to work unmolested.

Brigadier General Herbert R. Dean, commandant of the national guardsmen, declared that every national guardsmen in the state would be quartered here by this afternoon, and that military headquarters would be established here. He said he was attempting to work out a system whereby residents who live within the "bottled up" area, would be relieved of the restrictions which accompany military rule.

4000 In Clash

Street cleaners went to work today clearing up the streets following the riot of last night and early

(Continued On Page Two)

KILLED BY BANDIT AUTOMOBILE



EUGENIA NIMEREALA JANE QUILTER

Killed when the automobile in which they were riding was struck at a crossroad near Alliance, O., by a stolen car in which two gunmen were escaping from a drugstore holdup at Alliance, two 18-year-old girls, Eugenia Nimereala, left, and Jane Quilter, are shown above. One of the two alleged robbers, identified as William Ranger, of Akron, died at Alliance after the crash. The girls, who lived at Louisville, O., were on their way to enroll at Kent (O.) State Normal college for the fall semester.

Districts Must Submit Work Relief Projects To Secure Allocations

Political sub-divisions that do not submit projects for RWD work in this county can expect no allocations of labor for their districts according to George Mudehart, director of the RWD. This means that work will be done in each district by the unemployed of that district.

To clarify the matter still further it means that a project that is being done in any township will be done by men of that township unless the authorities agree to men from other districts being brought in. Township supervisors that do not provide projects must therefore expect to have no men of their district put to work.

"The political sub-divisions are expected to submit the projects," said Mr. Mudehart. "We want enough projects in Harrisburg by October 1 that will guarantee the employment of 2000 men and women in Lawrence county."

Long Victor In Louisiana

Huey Long Becomes Unquestioned Dictator Of State Of Louisiana

CANDIDATES ARE GIVEN SUPPORT

By ROBERT G. NIXON
International News Service Staff Correspondent

NEW ORLEANS, Sept. 12.—United States Senator Huey P. Long stepped into the national political spotlight today as the unquestioned dictator of the sovereign state of Louisiana.

Powers that a subservient legislature gave him in a sensational 77-hour special session a month ago were confirmed directly yesterday by the Louisiana electorate.

His candidates for congressional posts, the state supreme court and the Louisiana public service commission—the crucial offices over which a bitter pre-election war raged for many weeks, climaxed by the mobilization of the entire state militia and its concentration in New Orleans—were victorious without ex-

(Continued On Page Two)

Huge Engine, On Way West, Goes Thru Here Today

First Of 10 Great Northern Freight Locomotives Passes Over Pennsy

Most of New Castle knew nothing about it but nevertheless one of the largest railroad locomotives ever to make an appearance here—a giant, eight-driver bound for service on the mountainous line of the Great Northern railroad—passed through the city today over the Pennsylvania lines.

The huge freight engine was steaming its way from the Baldwin Locomotive works, near Philadelphia, to the Great Northern road which covers the western and northwestern part of the country.

Railroad attaches handling the train reported that the locomotive was the first of a new order of 10 which the Great Northern has placed with the Baldwin plant. They represent a large expenditure.

Brought here from Erie, the locomotive, operated by Great Northern men and factory representatives, proceeded to Homewood Junction and onto the Pennsy's Ft. Wayne branch and on towards Chicago. Its route was carefully mapped out in advance to assure the maximum of safety in its operation over the winding roads of the east.

Women's Clubs Are Backing NRA Drive

Federation To Supervise Distribution Of Consumer's Co-operation Stickers

Make Plans For Assisting With Renewal Of Interest In Movement Here

Pledging their complete cooperation in the effort which is being projected by the New Castle Compliance Board of the NRA to unify interest in a renewal of support for the Administration's Recovery plan, the Federation of Women's Clubs of Lawrence county, at a meeting held in the home of Mrs. D. N. Keast, of Wallace avenue, agreed to sponsor the distribution of the new Consumer's Cooperation stickers, which will back up the display of the new code posters, now being distributed here.

New Castle is taking the lead as the first city in the country to secure and display these posters. They have just been made available to all business establishments who are at present displaying the Code Blue Eagle, signifying the fact that they are cooperating with the Administration in the recovery program and are operating under an approved code.

Explains Object

The meeting yesterday afternoon was presided over by Mrs. Albert P. Treser, president of the Federation, who introduced W. M. Eaves, representative from the office of Charles F. Horner, special assistant of General Hugh Johnson, Administrator.

He explained in detail, the object of the new Blue Eagle posters and the Consumer's Cooperation stickers. The new posters have been designed to encourage the continued display of the Blue Eagle, symbol of the NRA, and are available only

(Continued On Page Two)

WILL ROGERS says:

(Special To The News)

VIENNA, Sept. 12.—This is Vienna—Europe's hot box. If a war starts, this is supposed to be the place that it starts. It's a beautiful city. Going to the opera and I will last about one act and then start hunting a vaudeville show.

Flying on to Bukharest tomorrow, got to see Queen Marie's country.

Yours,

Will Rogers

©1934, McNaught Syndicate, Inc.

WINDSOR LAD WINS

(International News Service)

DONCASTER, England, Sept. 12.—Windsor lad, winner of the derby, added the classic St. Leger race to his laurels today when he romped home ahead of a field of 10 fast three-year-olds.

DEATH RECORD

Mrs. Emily Estella Anderson, 65, Highland avenue extension.

Mary Lillian Grim, 306½ Pine street.

Miss Caroline Koch, 75, Girard, O.

Michael Razzano, 24, Willow Grove.

Mrs. Ella Johnson Genung, 79, Almira home.

Mrs. H. K. Gilliland, 63, Pulaski, Pa.

Governor Offers Stop-Gap Plan To Finance Relief

Pinchot's Message To Special Session Suggests Method Of Getting $20,000,000

WOULD BORROW FROM OTHER FUNDS

Only Other Method Is New Taxation, He Says—Asks Short Session

By G. EVERETT DOYING
International News Service Staff Correspondent

HARRISBURG, Sept. 12.—A stop-gap plan to finance relief until the end of January by borrowing from seven state funds to supplement inadequate liquor profits was proposed to the special session of the legislature today by Governor Gifford Pinchot.

In a message delivered to the joint session of the House and Senate shortly after the Assembly convened at noon, the executive urged the legislators to appropriate themselves salaries of $10 a day instead of the $500 prescribed by statute for a special session, and requested them to provide funds for the payment of old age pensions. He made a final plea to the Senate to confirm his appointments to the public service commission, calling attention to the upper chamber's repeated refusals to take such action.

Suggests Sources for Funds

The governor suggested the $20,000,000 needed to finance relief as the commonwealth's share until the legislature meets regularly in January be accumulated from the following funds:

Liquor profits	$ 5,600,000
State insurance fund	548,000
Manufacturing fund	200,000
Motor fund	4,317,562
Liquid fuels tax fund	3,765,263
Liquor license fund	2,136,183
Fire insurance tax fund	1,823,567
State school fund	1,609,425
Total	$20,000,000

Administration bills embracing the governor's plan to utilize the liquor profits, make outright transfers of the insurance and manufacturing funds and borrow from the others, were introduced in the House later and sent to committee at once by Speaker Grover Talbot. It was possible they may be reported to the floor before the day is over to gear the session at top speed.

Other Alternative Is New Taxation

Declaring the only other alternative to this plan was new taxation, the governor placed the question squarely upon the shoulders of the Assembly.

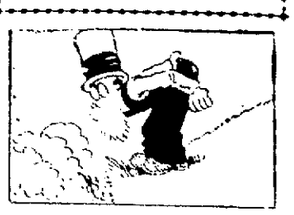
"Under the circumstances there are, so far as I have been able to learn, but two roads open to the General Assembly by which the $20,000,000 can be provided," the governor said.

"One is imposition of new taxes, upon the difficulties, dangers and delays of which I do not need to dwell. Nevertheless, this is a method which the General Assembly can adopt if it chooses to do so, after such consideration as it may decide to give.

"The other is by the temporary

(Continued On Page Two)

Arthur Mometer



An ad might do the thing I want, a lost ad in the daily press, an ad with lots of space around, would be the thing to do I guess. For what I want is simply this. I've lost a summer or nearly so, it seems the weeks here gone like days and days like hours here seemed to flow. Lost one good summer or nearly lost for autumn whistles round the bend, and summer days and summer nights and summer pleasures are going to end... It isn't long since spring was here, blithe and chipper and cool and gay, and now the summer is slipping out, the weather is serenly nine today

NEWS PHONES 4000
Telephone Your News Items To The News—Just Call 4000.

NEW CASTLE NEWS

WEATHER
Cloudy Tonight And Thursday; No Change In Temperature.

FIFTY-THIRD YEAR No. 283 NEW CASTLE, PA., WEDNESDAY, SEPTEMBER 12, 1934.—20 PAGES THREE CENTS A COPY

PINCHOT GIVES PLAN

Ready To Open Erie Conference Sessions At Epworth Church

Methodists From Erie Conference District Gather

Ministers And Laymen Start Annual Sessions At Epworth Church

FIRST SERVICE OCCURS TONIGHT

Conference Extends Entire Week—Detroit Bishop Is Presiding

Beginning this afternoon at 3:30 o'clock the annual sessions of the Erie conference, Methodist Episcopal church, get under way. This afternoon is given over to detail work, the first being the meeting of the Committee on Ministerial Qualifications and the Conference Board of Ministerial Training.

From 4 to 6 the ministers gather at Epworth church to confirm their assignments to the various homes.

At 7:30 tonight the first service of the conference takes place, it being a devotional service conducted by Bishop Edgar Blake, the presiding bishop. Bishop Blake will be introduced by Rev. C. G. Farr, district superintendent. At 7:45 Rev. Austin J. Rinker, former pastor of



BISHOP EDGAR BLAKE
Presiding At Sessions of Erie M. E. Conference.

the First M. E. church, will conduct a memorial service. The speaker's theme will be "Erie Conference Beyond the Border." The honored dead who have passed away during the year include the following ministers and their wives: Rev. James A. Beebe, Mrs. S. A. Smith, Mrs. C. L. Rappenhagen. Mrs. W. P. Mur-

(Continued On Page Ten)

Pleads Guilty In Roxie Long Case

Alleged Accomplice Enters Plea In Court At Pittsburgh

(International News Service)

PITTSBURGH, Sept. 12.—A. Comfort, alias Tony Guizo, alleged accomplice of Roxie Long in a scheme to cheat wholesale grocers, pleaded guilty in court today to charges of conspiracy to defraud and passing bad checks.

Judge W. H. McNaugher suspended sentence, pending Comfort's testimony in the trial of Long and the latter's wife, Virginia, on charges of conspiracy. Long is in jail at New Castle, Pa., on similar charges, the court was informed. Mrs. Long did not appear for trial.

The court withheld, temporarily, forfeiture of her bail.

The trio was alleged to have ordered goods sent to their supposed grocery and to have resold the goods without paying the wholesalers.

Daily Weather Report

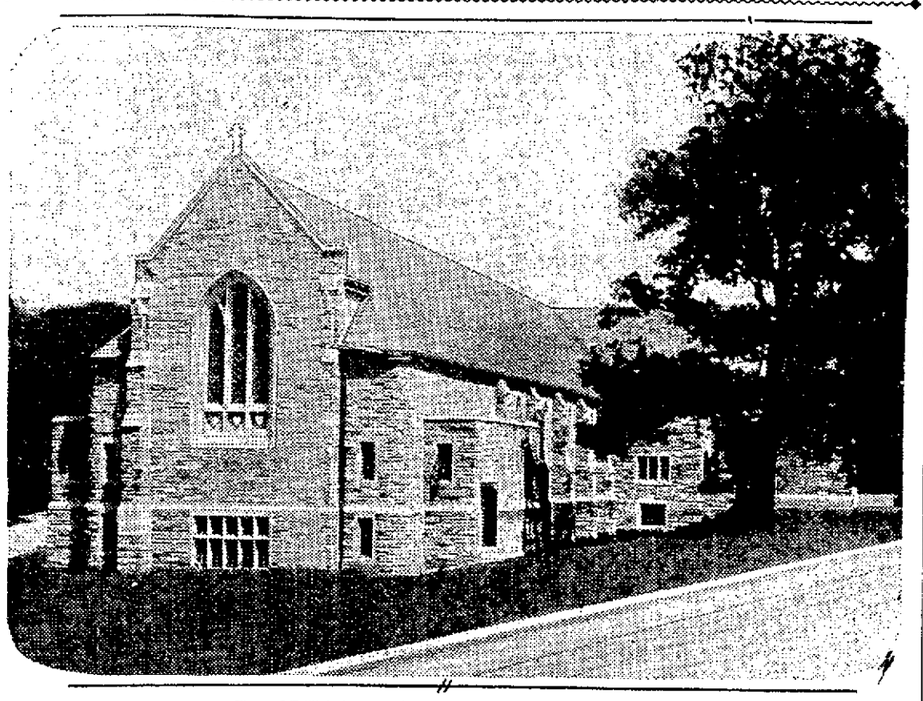
U. S. weather statistics for 24-hour period ending at 9 o'clock this morning are as follows:

Maximum temperature, 80.
Minimum temperature, 60.
Precipitation .04 inches.
River stage, 3.7 feet.

Statistics for the same date a year ago, follow:

Maximum temperature, 81.
Minimum temperature, 45.
No precipitation.

ERIE CONFERENCE CHURCH



EPWORTH METHODIST EPISCOPAL CHURCH
Located at East Washington Street and Butler Avenue, Where Methodists Are Assembling for Sessions of Erie Conference.

Death Ship Probe Reveals New Facts

Dead Captain Had Urged Discharge Of Officer Termed "Agitator"

PASSENGER SAYS SOME WAITERS DRUNK

By JAMES L. KILGALLEN
International News Service Staff Correspondent

NEW YORK, Sept. 12.—Chief Radio Officer George W. Rogers of the Morro Castle testified today before the federal board of inquiry that Capt. Robert R. Willmott, who died a few hours before the disaster wanted him to discharge first assistant Radio Operator George I. Algna because he feared him as an "agitator."

"I think he's crazy, he's always causing trouble," Rogers quoted Captain Willmott as saying.

Rogers also told a graphic story of a delay of about half an hour in sending out the S O S call after the fire was discovered. This, he said, was due to his inability to get orders from the bridge, where Acting Captain William Warms was in command of the ship.

Some Waiters Intoxicated

New York, Sept. 12.—"Quite a few" of the waiters on the Morro Castle were intoxicated when the liner left Havana on its ill-fated voyage to New York, it was testified today at the federal inquiry into the cause of the disaster by Miss Kath-

(Continued On Page Ten)

Prepare Rate For RWD Wages Here

Tentative List Of Rates Is Submitted To Harrisburg For Approval

While the rates have not yet been approved by Harrisburg, a tentative list of rates of wages for RWD labor has been prepared by the Rate Board here, consisting of Attorney C. W. Fenton, A. W. Bauman and Lowell Monroe. The list will be sent to Harrisburg and in all likelihood will be approved.

From the rates shown on the tentative list there is little difference from the rates paid on the old RWD and CWA projects. Common labor is listed at fifty cents per hour, semi-skilled labor at 75 cents per hour, apprentice skilled labor at 75 cents per hour, skilled labor for the most part is one dollar per hour. This includes such crafts as carpenters, bricklayers, painters, electricians and the like. There are some rates higher, as for example, steam and stationary engineers who are listed at $1.40 per hour.

Foreman are graded from $20 to $35 per week. White collar work is listed from $18 to $40 per week. The board took the prevailing rates on work of similar character in the county and district in arriving at their findings.

TO TAKE ORDERS FOR CONFERENCE ISSUES OF NEWS

On Wednesday and Thursday, a representative of The New Castle News will be at the Epworth Church, headquarters of the Erie Conference of the Methodist Episcopal church, for the purpose of taking orders for subscriptions to The News for issues containing reports of the conference. The papers will be sent by mail.

Orders must be placed on Wednesday or Thursday by all who wish any extra copies of the convention editions. It will be impossible to secure any extra copies of papers of this series unless they are ordered by Thursday afternoon.

Subscriptions will also be received at The News office on North Mercer street, during the same period.

STEEDLE GIVEN ABSENCE LEAVE

Legislature Disposes Of Problem Of Seating Of Representative

(International News Service)

HARRISBURG, Sept. 12.—Rep. Joseph G. Steedle of McKees Rocks, fighting a two-year federal prison term for election fraud conspiracy, today was granted a leave of absence without pay by unanimous vote of the house of representatives shortly after it convened in special session.

The resolution was presented by Rep. John M. O'Rourke and was drafted by a committee comprised of Reps. Morton Witkin and Clinton A. Sowers of Philadelphia, named by M. Harvey Taylor, Republican state chairman.

Steedle will not occupy his seat in the legislature until his appeal, now pending in United States circuit court, is finally decided, according to the resolution.

Unemployed Are Marching On Harrisburg

(International News Service)

HARRISBURG, Sept. 12.—Members of the unemployed councils of eastern and western Pennsylvania who converged on Harrisburg to stage a demonstration as the special session of the legislature convened today were promised shelter but no food by Gov. Gifford Pinchot of whom they made the demands.

Preparations were made to house the "marchers" in the state farm buildings on the outskirts of the city but the governor informed their leaders he had no funds with which to provide food.

Leaders of the "marchers" made a wide variety of demands for relief upon the governor but he advised them to seek conferences with legislative leaders.

Recommend Stop Signs Be Placed At Danger Spot

Corner's Jury Finds No Criminal Negligence In Venditto Death

PATROLMAN SAYS CROSSING IS BAD

After hearing the evidence from the drivers of the two machines involved in the collision which resulted in the death of Mrs. Angiola Venditto, on September 4, in the New Castle hospital, a coroner's jury recommended that stop signs be placed at Stump's Corners, just off the Parkstown-Edenburg road, where two Pinchot roads intersect. The jury could find no evidence of criminal negligence on the part of either driver, they stated. The inquest was held before Coroner Orville Potter in Alderman Brice's office.

Dr. John R. Palazzo told of treating Mrs. Venditto at the New Castle hospital on August 30, the day of the accident, when she was found to have a severe laceration of the arm, broken ribs, and severe shock. Several days later, she developed evidence of a cerebral hemorrhage and died in the hospital on September 4.

Saw Cars Collide

W. W. Stump, who resides at the road intersection, told of seeing the collision and helping to take Mrs. Venditto from the car. He gave a description of the danger crossing, which is at the intersection of the Pinchot road leading from Edenburg through the Harbor and thence on to Walmo, and the road leading off

(Continued On Page Two)

SHIP FATALITY TOLL IS NOW 137

Still 50 Men And Women Missing In Morro Castle Tragedy

(International News Service)

NEW YORK, Sept. 12.—Fifty men and women aboard the Morro Castle when flames turned the pleasure cruise liner into a blazing tomb were still missing today, it was revealed in a new casualty list which shows that only 18 per cent of the crew died in the holocaust, 29 per cent of the passengers lost their lives.

The Ward line announced that 550 persons were on the liner at the time of the disaster. Of this number 318 were passengers and 232 were signed on as members of the crew. The toll of the known dead, identified and unidentified, was set at 87, with the 50 missing indicating a total fatality of 137 persons.

Among the passengers 224 survived the tragedy, 66 are known to be dead and 28 are missing. Among the members of the crew, 189 survive, 21 are known to be dead and 22 are on the list of missing.

Martial Law In Saylesville Mill Strike District

Two Thousand National Guardsmen Keep Order In Riot Area

QUIET RESTORED AFTER OUTBREAKS

Five Shot And Injured; 21 Others Hurt In Strike Encounters Last Night

(International News Service)

SAYLESVILLE, R. I., Sept. 12.—With 1400 national guardsmen already here, and 600 more enroute, the mill area of Saylesville and Central Falls, one and a half miles long and a mile wide, was declared under absolute martial law today, as the aftermath to the worst strike riot in the history of the state.

At the Sayles finishing plant last night and early today five persons were shot and slightly injured, 21 others, including several militiamen, sent to hospitals, and more than 120 others were bruised by stones.

Guardsmen were posted in a virtual circle around the entire area, and not a single person who could not show a reason for entering the district was allowed to set foot across the "deadline."

Area Is Quiet

During a concerted early morning drive, the militia routed every alleged striker and sympathizer from the mill section with tear gas bombs and bayonets, and for the first time in more than 36 hours, the area was quiet. More than 200 workers at the Sayles finishing plant entered the battered gates today and went to work unmolested.

Brigadier General Herbert R. Dean, commandant of the national guardsmen, declared that every national guardsmen in the state would be quartered here by this afternoon, and that military headquarters would be established here. He said he was attempting to work out a system whereby residents who live within the "bottled up" area, would be relieved of the restrictions which accompany military rule.

4000 In Clash

Street cleaners went to work today clearing up the streets following the riot of last night and early

(Continued On Page Two)

KILLED BY BANDIT AUTOMOBILE



EUGENIA NIMEREALA



JANE QUILTER

Killed when the automobile in which they were riding was struck at a crossroad near Alliance, O., by a stolen car in which two gunmen were escaping from a drugstore holdup at Alliance, two 18-year-old girls, Eugenia Nimereala, left, and Jane Quilter, are shown above. One of the two alleged robbers, identified as William Ranger, of Akron, died at Alliance after the crash. The girls, who lived at Louisville, O., were on their way to enroll at Kent (O.) State Normal college for the fall semester.

Districts Must Submit Work Relief Projects To Secure Allocations

Political sub-divisions that do not submit projects for RWD work in this county can expect no allocations of labor for their districts according to George Mudehart, director of the RWD. This means that work will be done in each district by the unemployed of that district.

To clarify the matter still further it means that a project that is being done in any township will be done by men of that township unless the authorities agree to men from other districts being brought in. Township supervisors that do not provide projects must therefore expect to have no men of their district put to work.

"The political sub-divisions are expected to submit the projects," said Mr. Mudehart. "We want enough projects in Harrisburg by October 1 that will guarantee the employment of 2000 men and women in Lawrence county."

Women's Clubs Are Backing NRA Drive

Federation To Supervise Distribution Of Consumer's Co-operation Stickers

Make Plans For Assisting With Renewal Of Interest In Movement Here

Pledging their complete cooperation in the effort which is being projected by the New Castle Compliance Board of the NRA to unify interest in a renewal of support for the Administration's Recovery plan, the Federation of Women's Clubs of Lawrence county, at a meeting held in the home of Mrs. D. N. Keast, of Wallace avenue, agreed to sponsor the distribution of the new Consumer's Cooperation stickers, which will back up the display of the new code posters, now being distributed here.

New Castle is taking the lead as the first city in the country to secure and display these posters. They have just been made available to all business establishments who are at present displaying the Code Blue Eagle, signifying the fact that they are cooperating with the Administration in the recovery program and are operating under an approved code.

Explains Object

The meeting yesterday afternoon was presided over by Mrs. Albert P. Treser, president of the Federation, who introduced W. M. Eaves, representative from the office of Charles P. Horner, special assistant of General Hugh Johnson, Administrator.

He explained in detail, the object of the new Blue Eagle posters and the Consumer's Cooperation stickers. The new posters have been designed to encourage the continued display of the Blue Eagle, symbol of the NRA, and are available only

(Continued On Page Two)

WILL ROGERS Says:

(Special To The News)

VIENNA, Sept. 12.—This is Vienna—Europe's hot box. If a war starts, this is supposed to be the place that it starts. It's a beautiful city. Going to the opera and I will last about one act and then start hunting a vaudeville show.

Flying on to Bukharest tomorrow, got to see Queen Marie's country.

Yours,

Will Rogers

©1934, McNaught Syndicate, Inc.

WINDSOR LAD WINS

(International News Service)

DONCASTER, England, Sept. 12.—Windsor lad, winner of the derby, added the classic St. Leger race to his laurels today when he romped home ahead of a field of 10 fast three-year-olds.

DEATH RECORD

Mrs. Emily Estella Anderson, 65, Highland avenue extension.

Mary Lillian Grim, 306½ Pine street.

Miss Caroline Koch, 75, Girard, O.

Michael Razzano, 24, Willow Grove.

Mrs. Ella Johnson Genung, 79, Almira home.

Mrs. H. K. Gilliland, 63, Pulaski, Pa.

Long Victor In Louisiana

Huey Long Becomes Unquestioned Dictator Of State Of Louisiana

CANDIDATES ARE GIVEN SUPPORT

By ROBERT G. NIXON
International News Service Staff Correspondent

NEW ORLEANS, Sept. 12.—United States Senator Huey P. Long stepped into the national political spotlight today as the unquestioned dictator of the sovereign state of Louisiana.

Powers that a subservient legislature gave him in a sensational 77-hour special session a month ago were confirmed directly yesterday by the Louisiana electorate.

His candidates for congressional posts, the state supreme court and the Louisiana public service commission—the crucial offices over which a bitter pre-election war raged for many weeks, climaxed by the mobilization of the entire state militia and its concentration in New Orleans—were victorious without ex-

(Continued On Page Two)

Huge Engine, On Way West, Goes Thru Here Today

First Of 10 Great Northern Freight Locomotives Passes Over Pennsy

Most of New Castle knew nothing about it but nevertheless one of the largest railroad locomotives ever to make an appearance here—a giant, eight-driver bound for service on the mountainous line of the Great Northern railroad—passed through the city today over the Pennsylvania lines.

The huge freight engine was steaming its way from the Baldwin Locomotive works, near Philadelphia, to the Great Northern road which covers the western and northwestern part of the country.

Railroad attaches handling the train reported that the locomotive was the first of a new order of 10 which the Great Northern has placed with the Baldwin plant. They represent a large expenditure.

Brought here from Erie, the locomotive, operated by Great Northern men and factory representatives, proceeded to Homewood junction and onto the Pennsy's Ft. Wayne branch and on towards Chicago. Its route was carefully mapped out in advance to assure the maximum of safety in its operation over the winding roads of the east.

Governor Offers Stop-Gap Plan To Finance Relief

Pinchot's Message To Special Session Suggests Method Of Getting $20,000,000

WOULD BORROW FROM OTHER FUNDS

Only Other Method Is New Taxation, He Says—Asks Short Session

By G. EVERETT DOYING
International News Service Staff Correspondent

HARRISBURG, Sept. 12.—A stop-gap plan to finance relief until the end of January by borrowing from seven state funds to supplement inadequate liquor profits was proposed to the special session of the legislature today by Governor Gifford Pinchot.

In a message delivered to the joint session of the House and Senate shortly after the Assembly convened at noon, the executive urged the legislators to appropriate themselves salaries of $10 a day instead of the $500 prescribed by statute for a special session, and requested them to provide funds for the payment of old age pensions. He made a final plea to the Senate to confirm his appointments to the public service commission, calling attention to the upper chamber's repeated refusals to take such action.

Suggests Sources for Funds

The governor suggested the $20,000,000 needed to finance relief as the commonwealth's share until the legislature meets regularly in January be accumulated from the following funds:

Liquor profits	$ 5,600,000
State insurance fund	548,000
Manufacturing fund	200,000
Motor fund	4,317,562
Liquid fuels tax fund	3,765,263
Liquor license fund	2,136,163
Fire insurance tax fund	1,823,567
State school fund	1,609,425
Total	$20,000,000

Administration bills embracing the governor's plan to utilize the liquor profits, make outright transfers of the insurance and manufacturing funds and borrow from the others, were introduced in the House later and sent to committee at once by Speaker Grover Talbot. It was possible they may be reported to the floor before the day is over to gear the session at top speed.

Other Alternative Is New Taxation

Declaring the only other alternative to this plan was new taxation, the governor placed the question squarely upon the shoulders of the Assembly.

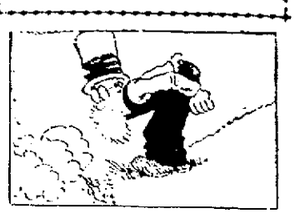
"Under the circumstances there are, so far as I have been able to learn, but two roads open to the General Assembly by which the $20,000,000 can be provided," the governor said.

"One is imposition of new taxes, upon the difficulties, dangers and delays of which I do not need to dwell. Nevertheless, this is a method which the General Assembly can adopt if it chooses to do so, after such consideration as it may decide to give.

"The other is by the temporary

(Continued On Page Two)

Arthur Mometer



An ad might do the thing I want, a lost ad in the daily press, an ad with lots of space around, would be the thing to do I guess. For what I want is simply this. I've lost a summer or nearly so, it seems the weeks have gone like days and days like hours have seemed to flow. Lost one good summer or nearly lost for autumn whistles round the bend, and summer days and summer nights and summer pleasures are going to end.. It isn't long since spring was here, blithe and chipper and cool and gay, and now the summer is slipping out, the weather is seventy nine today

NEWS PHONES 4000
Telephone Your News Items To The News—Just Call 4000.

NEW CASTLE NEWS

WEATHER
Cloudy Tonight And Thursday; No Change In Temperature.

FIFTY-THIRD YEAR No. 283 NEW CASTLE, PA., WEDNESDAY, SEPTEMBER 12, 1934.—20 PAGES THREE CENTS A COPY

PINCHOT GIVES PLAN

Ready To Open Erie Conference Sessions At Epworth Church

Methodists From Erie Conference District Gather

Ministers And Laymen Start Annual Sessions At Epworth Church

FIRST SERVICE OCCURS TONIGHT

Conference Extends Entire Week—Detroit Bishop Is Presiding

Beginning this afternoon at 3:30 o'clock the annual sessions of the Erie conference, Methodist Episcopal church, get under way. This afternoon is given over to detail work, the first being the meeting of the Committee on Ministerial Qualifications and the Conference Board of Ministerial Training.

From 4 to 6 the ministers gather at Epworth church to confirm their assignments to the various homes.

At 7:30 tonight the first service of the conference takes place, it being a devotional service conducted by Bishop Edgar Blake, the presiding bishop. Bishop Blake will be introduced by Rev. C. G. Farr, district superintendent. At 7:45 Rev. Austin J. Rinker, former pastor of



BISHOP EDGAR BLAKE
Presiding At Sessions of Erie M. E. Conference.

the First M. E. church, will conduct a memorial service. The speaker's theme will be "Erie Conference Beyond the Border." The honored dead who have passed away during the year include the following ministers and their wives: Rev. James A. Beebe, Mrs. S. A. Smith, Mrs. C. L. Rappenhagen, Mrs. W. P. Mur-

(Continued On Page Ten)

Pleads Guilty In Roxie Long Case

Alleged Accomplice Enters Plea In Court At Pittsburgh

(International News Service)

PITTSBURGH, Sept. 12.—A Comfort, alias Tony Guizo, alleged accomplice of Roxie Long in a scheme to cheat wholesale grocers, pleaded guilty in court today to charges of conspiracy to defraud and passing bad checks.

Judge W. H. McNaugher suspended sentence, pending Comfort's testimony in the trial of Long and the latter's wife, Virginia, on charges of conspiracy. Long is in jail at New Castle, Pa., on similar charges, the court was informed. Mrs. Long did not appear for trial.

The court withheld, temporarily, forfeiture of her bail.

The trio was alleged to have ordered goods sent to their supposed grocery and to have resold the goods without paying the wholesalers.

Daily Weather Report

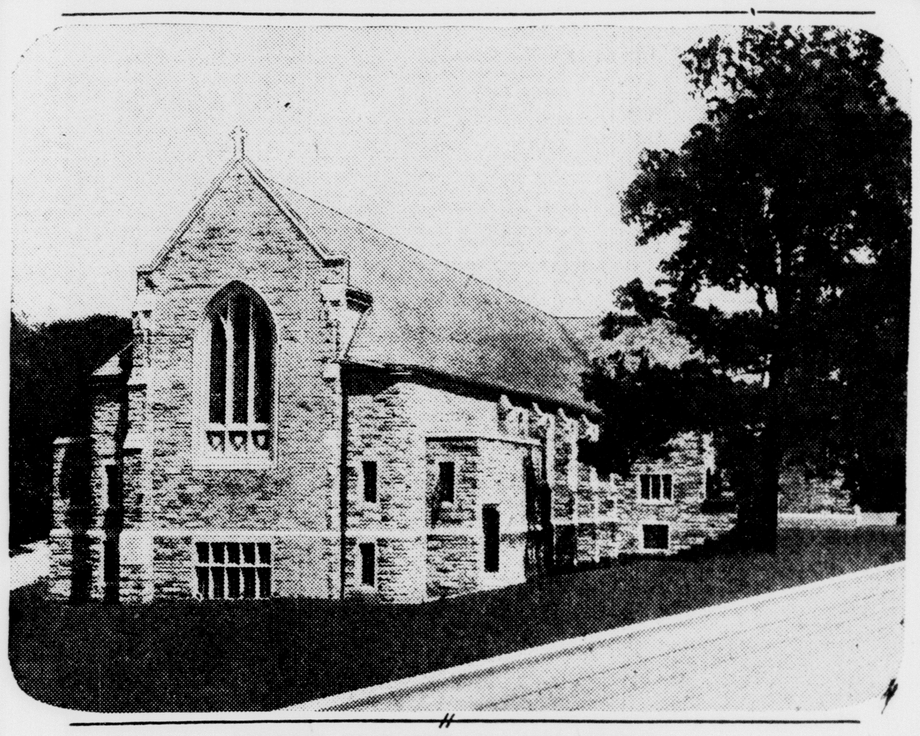
U. S. weather statistics for 24-hour period ending at 9 o'clock this morning are as follows:

Maximum temperature, 80.
Minimum temperature, 60.
Precipitation .04 inches.
River stage, 3.7 feet.

Statistics for the same date a year ago, follow:

Maximum temperature, 81.
Minimum temperature, 45.
No precipitation.

ERIE CONFERENCE CHURCH



EPWORTH METHODIST EPISCOPAL CHURCH
Located at East Washington Street and Butler Avenue, Where Methodists Are Assembling for Sessions of Erie Conference.

Death Ship Probe Reveals New Facts

Dead Captain Had Urged Discharge Of Officer Termed "Agitator"

PASSENGER SAYS SOME WAITERS DRUNK

By JAMES L. KILGALLEN
International News Service Staff Correspondent

NEW YORK, Sept. 12.—Chief Radio Officer George W. Rogers of the Morro Castle testified today before the federal board of inquiry that Capt. Robert R. Willmott, who died a few hours before the disaster wanted him to discharge first assistant Radio Operator George I. Algna because he feared him as an "agitator."

"I think he's crazy, he's always causing trouble," Rogers quoted Captain Willmott as saying.

Rogers also told a graphic story of a delay of about half an hour in sending out the S O S call after the fire was discovered. This, he said, was due to his inability to get orders from the bridge, where Acting Captain William Warms was in command of the ship.

Some Waiters Intoxicated

New York, Sept. 12.—"Quite a few" of the waiters on the Morro Castle were intoxicated when the liner left Havana on its ill-fated voyage to New York, it was testified today at the federal inquiry into the cause of the disaster by Miss Kath-

(Continued On Page Ten)

Prepare Rate For RWD Wages Here

Tentative List Of Rates Is Submitted To Harrisburg For Approval

While the rates have not yet been approved by Harrisburg, a tentative list of rates of wages for RWD labor has been prepared by the Rate Board here, consisting of Attorney C. W. Fenton, A. W. Bauman and Lowell Monroe. The list will be sent to Harrisburg and in all likelihood will be approved.

From the rates shown on the tentative list there is little difference from the rates paid on the old RWD and CWA projects. Common labor is listed at fifty cents per hour, semi-skilled labor at 75 cents per hour, apprentice skilled labor at 75 cents per hour, skilled labor for the most part is one dollar per hour. This includes such crafts as carpenters, bricklayers, painters, electricians and the like. There are some rates higher, as for example, steam and stationary engineers who are listed at $1.40 per hour.

Foreman are graded from $20 to $35 per week. White collar work is listed from $18 to $40 per week. The board took the prevailing rates on work of similar character in the county and district in arriving at their findings.

TO TAKE ORDERS FOR CONFERENCE ISSUES OF NEWS

On Wednesday and Thursday, a representative of The New Castle News will be at the Epworth Church, headquarters of the Erie Conference of the Methodist Episcopal church, for the purpose of taking orders for subscriptions to The News for issues containing reports of the conference. The papers will be sent by mail.

Orders must be placed on Wednesday or Thursday by all who wish any extra copies of the convention editions. It will be impossible to secure any extra copies of papers of this series unless they are ordered by Thursday afternoon.

Subscriptions will also be received at The News office on North Mercer street, during the same period.

STEEDLE GIVEN ABSENCE LEAVE

Legislature Disposes Of Problem Of Seating Of Representative

International News Service)

HARRISBURG, Sept. 12.—Rep. Joseph G. Steedle of McKees Rocks, fighting a two-year federal prison term for election fraud conspiracy, today was granted a leave of absence without pay by unanimous vote of the house of representatives shortly after it convened in special session.

The resolution was presented by Rep. John M. O'Rourke and was drafted by a committee comprised of Reps. Morton Witkin and Clinton A. Sowers of Philadelphia, named by M. Harvey Taylor, Republican state chairman.

Steedle will not occupy his seat in the legislature until his appeal, now pending in United States circuit court, is finally decided, according to the resolution.

Unemployed Are Marching On Harrisburg

(International News Service)

HARRISBURG, Sept. 12.—Members of the unemployed councils of eastern and western Pennsylvania who converged on Harrisburg to stage a demonstration as the special session of the legislature convened today were promised shelter but no food by Gov. Gifford Pinchot of whom they made the demands.

Preparations were made to house the "marchers" in the state farm buildings on the outskirts of the city but the governor informed their leaders he had no funds with which to provide food.

Leaders of the "marchers" made a wide variety of demands for relief upon the governor but he advised them to seek conferences with legislative leaders.

Recommend Stop Signs Be Placed At Danger Spot

Corner's Jury Finds No Criminal Negligence In Venditto Death

PATROLMAN SAYS CROSSING IS BAD

After hearing the evidence from the drivers of the two machines involved in the collision which resulted in the death of Mrs. Angiola Venditto, on September 4, in the New Castle hospital, a coroner's jury recommended that stop signs be placed at Stump's Corners, just off the Parkstown-Edenburg road, where two Pinchot roads intersect. The jury could find no evidence of criminal negligence on the part of either driver, they stated. The inquest was held before Coroner Orville Potter in Alderman Brice's office.

Dr. John R. Palazzo told of treating Mrs. Venditto at the New Castle hospital on August 30, the day of the accident, when she was found to have a severe laceration of the arm, broken ribs, and severe shock. Several days later, she developed evidence of a cerebral hemorrhage and died in the hospital on September 4.

Saw Cars Collide

W. W. Stump, who resides at the road intersection, told of seeing the collision and helping to take Mrs. Venditto from the car. He gave a description of the danger crossing, which is at the intersection of the Pinchot road leading from Edenburg through the Harbor and thence on to Walmo, and the road leading off

(Continued On Page Two)

SHIP FATALITY TOLL IS NOW 137

Still 50 Men And Women Missing In Morro Castle Tragedy

(International News Service)

NEW YORK, Sept. 12.—Fifty men and women aboard the Morro Castle when flames turned the pleasure cruise liner into a blazing tomb were still missing today, it was revealed in a new casualty list which shows that only 18 per cent of the crew died in the holocaust, 29 per cent of the passengers lost their lives.

The Ward line announced that 550 persons were on the liner at the time of the disaster. Of this number 318 were passengers and 232 were signed on as members of the crew. The toll of the known dead, identified and unidentified, was set at 87, with the 50 missing indicating a total fatality of 137 persons.

Among the passengers 224 survived the tragedy, 66 are known to be dead and 28 are missing. Among the members of the crew, 189 survive, 21 are known to be dead and 22 are on the list of missing.

Martial Law In Saylesville Mill Strike District

Two Thousand National Guardsmen Keep Order In Riot Area

QUIET RESTORED AFTER OUTBREAKS

Five Shot And Injured; 21 Others Hurt In Strike Encounters Last Night

(International News Service)

SAYLESVILLE, R. I., Sept. 12.—With 1400 national guardsmen already here, and 600 more enroute, the mill area of Saylesville and Central Falls, one and a half miles long and a mile wide, was declared under absolute martial law today, as the aftermath to the worst strike riot in the history of the state.

At the Sayles finishing plant last night and early today five persons were shot and slightly injured, 21 others, including several militiamen, sent to hospitals, and more than 120 others were bruised by stones.

Guardsmen were posted in a virtual circle around the entire area, and not a single person who could not show a reason for entering the district was allowed to set foot across the "deadline."

Area Is Quiet

During a concerted early morning drive, the militia routed every alleged striker and sympathizer from the mill section with tear gas bombs and bayonets, and for the first time in more than 36 hours, the area was quiet. More than 200 workers at the Sayles finishing plant entered the battered gates today and went to work unmolested.

Brigadier General Herbert R. Dean, commandant of the national guardsmen, declared that every national guardsmen in the state would be quartered here by this afternoon, and that military headquarters would be established here. He said he was attempting to work out a system whereby residents who live within the "bottled up" area, would be relieved of the restrictions which accompany military rule.

4000 In Clash

Street cleaners went to work today clearing up the streets following the riot of last night and early

(Continued On Page Two)

KILLED BY BANDIT AUTOMOBILE



EUGENIA NIMEREALA **JANE QUILTER**

Killed when the automobile in which they were riding was struck at a crossroad near Alliance, O., by a stolen car in which two gunmen were escaping from a drugstore holdup at Alliance, two 18-year-old girls, Eugenia Nimereala, left, and Jane Quilter, are shown above. One of the two alleged robbers, identified as William Ranger, of Akron, died at Alliance after the crash. The girls, who lived at Louisville, O., were on their way to enroll at Kent (O.) State Normal college for the fall semester.

Districts Must Submit Work Relief Projects To Secure Allocations

Political sub-divisions that do not submit projects for RWD work in this county can expect no allocations of labor for their districts according to George Mudehart, director of the RWD. This means that work will be done in each district by the unemployed of that district.

To clarify the matter still further it means that a project that is being done in any township will be done by men of that township unless the authorities agree to men from other districts being brought in. Township supervisors that do not provide projects must therefore expect to have no men of their district put to work.

"The political sub-divisions are expected to submit the projects," said Mr. Mudehart. "We want enough projects in Harrisburg by October 1 that will guarantee the employment of 2000 men and women in Lawrence county."

Women's Clubs Are Backing NRA Drive

Federation To Supervise Distribution Of Consumer's Co-operation Stickers

Make Plans For Assisting With Renewal Of Interest In Movement Here

Pledging their complete cooperation in the effort which is being projected by the New Castle Compliance Board of the NRA to unify interest in a renewal of support for the Administration's Recovery plan, the Federation of Women's Clubs of Lawrence county, at a meeting held in the home of Mrs. D. N. Keast, of Wallace avenue, agreed to sponsor the distribution of the new Consumer's Cooperation stickers, which will back up the display of the new code posters, now being distributed here.

New Castle is taking the lead as the first city in the country to secure and display these posters. They have just been made available to all business establishments who are at present displaying the Code Blue Eagle, signifying the fact that they are cooperating with the Administration in the recovery program and are operating under an approved code.

Explains Object

The meeting yesterday afternoon was presided over by Mrs. Albert P. Treser, president of the Federation, who introduced W. M. Eaves, representative from the office of Charles F. Horner, special assistant of General Hugh Johnson, Administrator.

He explained in detail, the object of the new Blue Eagle posters and the Consumer's Cooperation stickers. The new posters have been designed to encourage the continued display of the Blue Eagle, symbol of the NRA, and are available only

(Continued On Page Two)

WILL ROGERS says:

(Special To The News)

VIENNA, Sept. 12.—This is Vienna—Europe's hot box. If a war starts, this is supposed to be the place that it starts. It's a beautiful city. Going to the opera and I will last about one act and then start hunting a vaudeville show.

Flying on to Bukharest tomorrow, got to see Queen Marie's country.

Yours,

Will Rogers

©1934, McNaught Syndicate, Inc.

WINDSOR LAD WINS

(International News Service)

DONCASTER, England, Sept. 12—Windsor lad, winner of the derby, added the classic St. Leger race to his laurels today when he romped home ahead of a field of 10 fast three-year-olds.

DEATH RECORD

Mrs. Emily Estella Anderson, 65, Highland avenue extension

Mary Lillian Grim, 306½ Pine street.

Miss Caroline Koch, 75, Girard, O.

Michael Razzano, 24, Willow Grove.

Mrs. Ella Johnson Genung, 79, Almira home.

Mrs. H. K. Gilliland, 63, Pulaski, Pa.

Governor Offers Stop-Gap Plan To Finance Relief

Pinchot's Message To Special Session Suggests Method Of Getting $20,000,000

WOULD BORROW FROM OTHER FUNDS

Only Other Method Is New Taxation, He Says—Asks Short Session

By G. EVERETT DOYING
International News Service Staff Correspondent

HARRISBURG, Sept. 12.—A stop-gap plan to finance relief until the end of January by borrowing from seven state funds to supplement inadequate liquor profits was proposed to the special session of the legislature today by Governor Gifford Pinchot.

In a message delivered to the joint session of the House and Senate shortly after the Assembly convened at noon, the executive urged the legislators to appropriate themselves salaries of $10 a day instead of the $500 prescribed by statute for a special session, and requested them to provide funds for the payment of old age pensions. He made a final plea to the Senate to confirm his appointments to the public service commission, calling attention to the upper chamber's repeated refusals to take such action.

Suggests Sources for Funds

The governor suggested the $20,000,000 needed to finance relief as the commonwealth's share until the legislature meets regularly in January be accumulated from the following funds:

Liquor profits	$ 5,600,000
State insurance fund	548,000
Manufacturing fund	200,000
Motor fund	4,317,562
Liquid fuels tax fund	3,765,263
Liquor license fund	2,136,183
Fire insurance tax fund	1,823,567
State school fund	1,609,425
Total	$20,000,000

Administration bills embracing the governor's plan to utilize the liquor profits, make outright transfers of the insurance and manufacturing funds and borrow from the others, were introduced in the House later and sent to committee at once by Speaker Grover Talbot. It was possible they may be reported to the floor before the day is over to gear the session at top speed.

Other Alternative Is New Taxation

Declaring the only other alternative to this plan was new taxation, the governor placed the question squarely upon the shoulders of the Assembly.

"Under the circumstances there are, so far as I have been able to learn, but two roads open to the General Assembly by which the $20,000,000 can be provided," the governor said.

"One is imposition of new taxes, upon the difficulties, dangers and delays of which I do not need to dwell. Nevertheless, this is a method which the General Assembly can adopt if it chooses to do so, after such consideration as it may decide to give.

"The other is by the temporary

(Continued On Page Two)

Long Victor In Louisiana

Huey Long Becomes Unquestioned Dictator Of State Of Louisiana

CANDIDATES ARE GIVEN SUPPORT

By ROBERT G. NIXON
International News Service Staff Correspondent

NEW ORLEANS, Sept. 12.—United States Senator Huey P. Long stepped into the national political spotlight today as the unquestioned dictator of the sovereign state of Louisiana.

Powers that a subservient legislature gave him in a sensational 77-hour special session a month ago were confirmed directly yesterday by the Louisiana electorate.

His candidates for congressional posts, the state supreme court and the Louisiana public service commission—the crucial offices over which a bitter pre-election war raged for many weeks, climaxed by the mobilization of the entire state militia and its concentration in New Orleans—were victorious without ex-

(Continued On Page Two)

Huge Engine, On Way West, Goes Thru Here Today

First Of 10 Great Northern Freight Locomotives Passes Over Pennsy

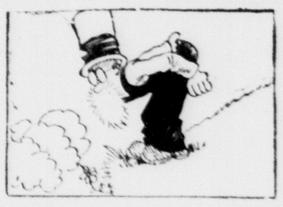
Most of New Castle knew nothing about it but nevertheless one of the largest railroad locomotives ever to make an appearance here—a giant, eight-driver bound for service on the mountainous line of the Great Northern railroad—passed through the city today over the Pennsylvania lines.

The huge freight engine was steaming its way from the Baldwin Locomotive works, near Philadelphia, to the Great Northern road which covers the western and northwestern part of the country.

Railroad attaches handling the train reported that the locomotive was the first of a new order of 10 which the Great Northern has placed with the Baldwin plant. They represent a large expenditure.

Brought here from Erie, the locomotive, operated by Great Northern men and factory representatives, proceeded to Homewood junction and onto the Pennsy's Ft. Wayne branch and on towards Chicago. Its route was carefully mapped out in advance to assure the maximum of safety in its operation over the winding roads of the east.

Arthur Mometer



An ad might do the thing I want, a lost ad in the daily press, an ad with lots of space around, would be the thing to do I guess. For what I want is simply this, I've lost a summer or nearly so, it seems the weeks have gone like days and days like hours have seemed to flow. Lost one good summer or nearly lost for autumn whistles round the bend, and summer days and summer nights and summer pleasures are going to end.. It isn't long since spring was here, blithe and chipper and cool and gay, and now the summer is slipping out, the weather is seventy nine today

PRESIDENT AND RICHBERG CONFER ON N.R.A.

Reorganization Plans Discussed

Indications Johnson Will Head Executive Division in New Program

RICHBERG LIKELY TO RE-SHAPE POLICY

By EDWARD B. LOCKETT
International News Service Staff Correspondent

HYDE PARK, N. Y., Sept. 12. NRA re-organization problems claimed President Roosevelt's thoughts for the second consecutive day this morning, as he called in for conference Donald R. Richberg, who has served as NRA chief counsel.

Recovery Administrator Hugh S. Johnson was gone, after a conference out of which emerged the information that Mr. Roosevelt intended to temporarily split the NRA into three divisions— legislative, judicial and administrative.

Up to the present, all signs pointed to Johnson's heading the executive or administrative division. His work as the head of this NRA division, however, will obviously be much less important than that which he has carried forward until the present.

Richberg Star Rising

Richberg, if the political signs point rightly, will head the legislative division, which will handle and re-shape NRA policy. The Richberg star has been rising for sometime, and it would surprise no one should he emerge from the present shifting as the "head man," so to speak, of NRA. Certainly, Johnson is no longer to occupy the important and titular position that has been his up to the present. Mr. Roosevelt announced after a lengthy conference with Johnson yesterday morning and the night before that the recovery chieftain would return to his vacation haunt, Bethany Beach, Delaware, and continue his work on a permanent program for NRA to be presented to the next convening session of congress.

Jones Talks To President

Jesse Jones, chairman of the Reconstruction Finance Corporation, head the list of guests today ahead of Richberg, who was not scheduled to arrive until late afternoon. In addition to Jones, John H. Fahey, chairman of the Home Owners Loan Corporation, was to be a luncheon guest.

Presidential Secretary Stephen T. Early refused to say what these additional callers would discuss. At the same time, he announced that also, there would be at the Roosevelt household today, Orlando Weber, of the Allied Chemical company; Owen Lovejoy, of the Children's Aid Society, and Platt K. Wiggins.

WOMEN'S CLUBS ARE BACKING NRA DRIVE

(Continued From Page One)

to those who are now operating under an approved code and are displaying the Code Blue Eagle.

The new stickers, he stated, are to be displayed as a mark of approval by the residents of the community and will signify that those who display them are backing up the business firms who are operating under the various codes.

The inscription on the sticker reads as follows:

"In the national effort to bring security to all, I will encourage and patronize those business establishments in which the Blue Eagle of NRA codes is displayed."

Marcus Feuchtwanger, president of the New Castle Compliance Board, thanked the ladies of the various clubs represented, for their hearty cooperation, which was so willingly given at the inception of the NRA movement here, and again appealed to them to continue their support in this great national effort.

Mrs. Pearson Speaks

Mrs. S. D. Pearson, past president of the Federation, spoke feelingly and assuringly that the women of New Castle, members of the clubs affiliated with the Federation, and the executives of the Girl Scouts, who were present to volunteer their aid in the movement, felt it their duty to cooperate heartily in the distribution of the stickers, and presented a motion expressing the willingness of the Federation to sponsor the effort. This was seconded by Mrs. W. C. Eckenroad.

Leaders of the Girl Scouts of Lawrence county, who were present, stated in this great national movement, and would make it one of their major projects.

To Head Effort

Mrs. Eckenroad was named chairman in charge of the distribution, with Mrs. C. Allen Ingels, as vice chairman. Because of the close alliance of the Girl Scouts with the Federation of Women's Clubs, their offer of assistance was gratefully accepted, and plans for the distribution were outlined.

The members of the different clubs will furnish automobile transportation for the girls of the various scout troops, and the distribution of the stickers will be started on September 22.

Mrs. Eckenroad, as chairman of the effort, asks all citizens of New Castle to receive the Girl Scouts courteously. It is felt that the vast majority of the residents of the community are in hearty sympathy with the plan, and will extend every courtesy to the girls when they arrive at the different homes to distribute the stickers.

Mrs. Eckenroad has also asked the presidents of the different clubs affiliated with the Federation to notify her this week of the number of machines which will be available, so that the plans may be coordinated.

Both Mr. Evans, representing Mr. Horner's office and Marcus Feuchtwanger, general chairman of the renewal campaigns, are more than pleased with the response which has been made to their plea for a renewal of interest in the NRA, and predict that New Castle will again be listed as one of the outstanding communities in the nation in their support of the Administration and its recovery program.

RECOMMEND STOP SIGNS BE PLACED AT DANGER SPOT

(Continued From Page One)

the Parkstown-Edenburg cement road toward Lowellville.

The truck, driven by William Navarre, was traveling south towards Edenburg, while the passenger vehicle, a two-door sedan, was traveling east towards Parkstown Corners.

Henry Venditto, of 107 Lawrence street, son of the accident victim, told of going to the De Vitte farm near Lowellville with Alfred Cletta, in the latter's car, to bring his mother home after a visit. They were coming down a grade towards the road intersection, and started to blow their horn before approaching the corner. The truck was about 100 feet away from them when he first saw it, he stated, and he did not notice it again until it hit their car. He was thrown out of the door. The two cars came to rest about ten feet east of the intersection, with the bumper of the truck hooked onto the back end of their car, the left side of their car being up in the air, and the front of the truck being raised off the ground, resting on the running board of their car.

He helped to pull his mother from the car and take her to the Stump home, from whence she was removed to the New Castle hospital in an ambulance.

Is Danger Spot

Corporal L. J. Lawton, told of being called to the accident scene on the evening of August 30, about 6:30. When he arrived, those involved had left the scene. He told of the position he found the cars in. The crossing is a very dangerous one, he stated, it being impossible to see north on the Harbor road, while coming down the Lowellville road, until almost at the intersection, and similarly, a car coming down the Harbor road cannot see up the Lowellville road. There are no stop signs at the point, but there are road crossing signs near the intersection. The bank at the northwest corner is high, grown over with bushes, and in addition, there are three telephone poles close together at the point.

William Navarre, driver of the truck, which is owned by C. W. Shingledecker and sons, of Hillsville, stated that he was proceeding south on the Harbor road, and as he approached the road crossing, slowed up and blew his horn.

Bank Obscures View

It is impossible to see up the Lowellville road, at this point, he stated. He started out across the road intersection in second gear, when he saw the small car driven by Cletta coming down the road. It was almost upon him. The smaller car caught his bumper and whirled the truck around behind it, toward the field to his left, the two cars coming to rest at the side of the road, about a car length from the road intersection. He was not injured, he stated.

Benny Tiratto, who was riding with Navarre told a similar story.

Alfred Cletta, of 507 Cunningham avenue, gave his version of the accident. He was driving the machine in which Mrs. Venditto was riding. His testimony was the same as Henry Venditto's, claiming that the truck ran into their machine.

It was evident, the jury stated, that neither driver was going at a high rate of speed, and that both had used a certain amount of caution on approaching the crossing. They recommended that the state erect stop signs at the road intersection, which has been the scene of several accidents.

The jury was composed of E. E. Linsley, Carl Staeber, Roy Samuels, Charles E. Allen, Robert H. Adams, and J. Bert James.

GOVERNOR OFFERS STOP-GAP PLAN TO FINANCE RELIEF

(Continued From Page One)

transfer and later repayment, including interest, of money from a number of funds now in the treasury, each devoted to a certain specific purpose, but for the most part not due to be paid out in the immediate future.

This plan would necessarily involve delay in the payment of certain subsidies to worthy purposes, but under present conditions relief is the most pressing and worthiest purposes of all.

Up To General Assembly

"I repeat the choice of the method to be used in raising the money for relief is wholly in the hands of the General Assembly. The decision is for it to make."

Talking from the speaker's rostrum in the House, the governor reviewed in detail his correspondence with President Roosevelt and Harry L. Hopkins, federal emergency relief administrator, concerning the Pennsylvania relief situation. Again expressing the opinion Pennsylvania was entitled to more federal funds to support its million and a quarter needy, the governor declared the federal government's refusal to continue shouldering the state's full relief burden necessitated raising $20,000,000.

Estimates of the amounts available for borrowing were based upon present unencumbered balances plus estimated receipts to January 31, 1935.

The governor tied one string on his plan to avoid new taxes, giving notice he would veto all bills transferring money from all but the insurance, manufacturing and liquor funds unless the legislature made a specific declaration of repayment of specified date.

Brief Message

The executive's message, as was his proclamation limiting the session to consideration of relief, was the briefest Governor Pinchot has ever presented at the opening of a session.

The governor asked only that the legislature take as little money as necessary from the motor fund, pointing out:

"The is not much to be gained by cutting off work-relief on the roads and then supplying food-relief to the same men and their families out of the same money."

Urging confirmation of his appointments to the public service commission, the governor said:

"These men have proved themselves to be faithful public servants, militantly on the side of the people against the grasping public utilities.

"There is no excuse whatever for failure to confirm them. Such failure, if it is repeated at this session, will rightly be attributed by the people to a desire to protect the utilities against the people, and not to protect the people against the utilities."

The governor pointed out that if the entire liquor profits are utilized for relief, no money will remain for payment of old age pensions scheduled to begin December 1 under existing legislation. He made no recommendations for raising the necessary money.

A proposal that members of the legislature serve without pay during the special session was termed "unfair" by the governor to members who cannot afford to give their time and pay their own expenses at Harrisburg.

The special session was ushered in with confident predictions of adjournment next week-end by Republican legislative leaders.

Session Opens

(International News Service)

HARRISBURG, Sept. 12—According its organized Republican support to Gov. Gifford Pinchot for the first time in years, Pennsylvania's legislature convened in special session at noon today to provide funds for 1,250,000 needy persons.

Banging gavels called the senate to order at 12 o'clock and the house a minute later.

Both chambers filled slowly, the majority of the legislators attending the Republican caucus.

Republicans gathered in caucus at 10 o'clock and met behind closed doors until almost time for the legislature to convene.

Under the leadership of M. Harvey Taylor, new Republican state chairman, the G. O. P. legislators drafted plans to lend their support to Gov. Gifford Pinchot's plan to gather $20,000,000 for relief from various state funds.

A basket of flowers was substituted for the customary folders for bills on the desk of Rep. J. Anson Wright, Bedford, who died recently.

Although no statement was issued when the caucus broke up, scattered opposition to the program of party leaders was understood to have been overcome, lending support to predictions of a short session. Another caucus was to be held later in the day after the governor's program is officially before the legislature.

A squad of state police was posted at vantage points in both chambers. Major Lynn G. Adams, superintendent of state police, said the men were stationed as an "extra precaution, and to keep the aisles clear." He said the several hundred unemployed "marches" here to ask for greater relief allowances were not expected to attend the opening session.

Seek Method Of Squelching Fire On Morro Castle

(International News Service)

ASBURY PARK, N. J., Sept. 12.—Officials of the International Fire Chiefs, association will meet here tomorrow to decide on the best method of extinguishing the fire in the hulk of the ill-fated Morro Castle.

The burning steamer, lying 100 feet off the beach here, is a great menace, firemen here claim.

LONG VICTOR IN LOUISIANA

(Continued From Page One)

ception in Tuesday's congressional primary on the face of nearly complete, but unofficial, returns.

Long Breaks Even.

In his battle with the forces of Mayor T. Semmes Walmsley's old regulars and their anti-Long allies, in the city of New Orleans, Senator Long broke even on the vote. Adjoining country parishes, in which he drew almost solid blocks of votes, completely dominating the ballot, gave him the margin of victory wherever it was needed.

In the first and second congressional districts in which the New Orleans vote is the major factor, Long won signal victories.

Elsewhere in the state, where incumbent congressmen led their opponents easily, Long fared less well, but the major fight of his six-year career as the dominant power in Louisiana politics, was centered and won in New Orleans.

The sweep of Long's victory in his battle against the Walmsley regime was demonstrated by the fact that the old regulars, who revolted against Long and delivered him a smashing defeat in the January mayoralty election, carried only six of the city's 17 wards.

Deaths of the Day

Change of Funeral.

The funeral services for Mrs. William J. Shepard, Harrison street, will be held Thursday at 2:30 p. m. in the Christian Missionary Alliance church, 310 Pearson street, instead of at the home as previously arranged.

Mrs. Emily Estella Anderson

Mrs. Emily Estella Anderson, aged 65, widow of U. S. G. Anderson, who preceded her in death February 6, 1934, Highland avenue extension, died at 12:50 this morning in the Jameson Memorial hospital after a short illness.

Mrs. Anderson was born at Portersville January 21, 1869, the daughter of John A. and Caroline Wimer and had been a resident of New Castle the past thirty-eight years. She was a member of the Epworth Methodist church.

Surviving are a son, C. Everett Anderson of this city; a brother, H. G. Wimer, of Smethport, and a niece, Mrs. James P. Dunkerly, of this city.

Funeral services will be held Friday at 2:30 p. m. from the home, Highland avenue extension, with the Rev. J. A. Galbraith, D. D., and the Rev. H. C. Weaver, D. D., as officiating clergymen. Interment will be made in Oak Park cemetery.

Mrs. H. K. Gilliland

Mrs. Margaret M. Gilliland, aged 63 years, wife of H. K. Gilliland of Pulaski, died at her home there at 9:20 p. m. Tuesday after a lingering illness.

Mrs. Gilliland was born in Mercer county on September 29, 1870. Her parents were Adam and Sarah Watson Garrett. She spent her lifetime in Mercer county and in Pulaski and made a large host of friends. She had been married to H. K. Gilliland, who survives her, for 46 years. She was a member of the Pulaski Methodist Episcopal church.

Besides her husband she leaves the following sons and daughters: J. F. Gilliland, of New Castle R. D. 2; W. B. Gilliland of New Wilmington, Mrs. Adda Riblett of New Castle, Miss Edna Gilliland, at home, and Mrs. Francis Taylor of Pulaski; one brother, Jack Garrett, of West Middlesex; two sisters, Mrs. Dick Gilliland of South Bend, Ind., and Mrs. Will Stewart of Sharon, Pa., and three grandchildren.

Funeral services will be conducted Friday at 2:30 p. m. from the residence in Pulaski, with interment following in Neshannock cemetery.

Caroline Koch.

Word has been received in the city of the death of Miss Caroline Koch, aged 75, at the home of her sister, Mrs. Mary Knapp, 137 Second street, Girard, O., Tuesday evening at 7:30.

Miss Koch was a former resident of New Castle and was well known here; her brother, Louis J. Koch, preceded her in death about two years ago.

Her only survivor is her sister, from whose home funeral services will be held Thursday at 2:30 p. m.

Mrs. Ella Johnson Genung

Mrs. Ella Johnson Genung, aged 79 years, passed away in the Almira home at 12:30 a. m. today after a lingering illness. She was the widow of William Genung.

She was born in Pulaski May 8, 1855, the daughter of James and Polly Harper Johnson, and lived in Pulaski practically all of her life. She was a member of the Neshannock Presbyterian church at New Wilmington.

Mrs. Genung leaves one step-son, Frank Genung, Moultrie, Fla.; one full cousin, Mrs. Lizzie Wilson, North Mill street, this city, and the following second cousins: Mrs. James Hinkson of this city, Edwin Welch, Youngstown, O.; Miss Era Johnson, Cleveland, O., and Mrs. James Bates, Beaver, Pa.

Funeral services will be conducted Thursday at two p. m. from the Almira home. Interment will be made in Oak Park cemetery.

Funeral of Mrs. Amon

Funeral services for Mrs. Frances L. Amon were conducted from her late residence, 310 East Neshannock avenue, New Wilmington, Tuesday afternoon at 2:30 o'clock, in charge of Rev. W. F. Byers, pastor of the Neshannock Presbyterian church, assisted by Dr. S. A. Kirkbride of New Wilmington and Dr. J. A. Galbraith, pastor of the Epworth Methodist Episcopal church of New Castle.

A large crowd of friends were present for the services. The home was filled by many beautiful flowers.

Pallbearers were Fred McFarland, Chester McFarland, Harry McFarland, James Amon, Norman Amon, Wilbur Amon. Interment was made in Neshannock cemetery.

Mary Lillian Grim.

Miss Mary Lillian Grim, 306½ Pine street, died Tuesday at 5 p. m. in her home after a short illness.

She was born in New Castle, the daughter of William J. and Ella Kennelly Grim, and was a member of St. Mary's church and the Young Ladies Sodality. She was a graduate of St. Mary's school in 1922 and of the New Castle high school class of 1926.

She is survived by her parents; a brother, George J. Grim, and her grandmother, Mrs. George Kennelly, all of this city.

The time of the funeral has not yet been arranged.

Please omit flowers.

Michael Razzano

Michael Razzano, aged 24, son of Mr. and Mrs. John Razzano, Willow Grove, died at five p. m. Tuesday at his home.

Funeral services will be held on Thursday at nine a. m. from St. Lucy's church.

Mayor Ejects One Of His Visitors

Mayne Aroused When Caller Refers To Him As A "Dictator"

Mayor Charles B. Mayne played the role of heaver yesterday when a young man referred sarcastically to the mayor as a "dictator".

The young man, according to the story, had some difficulty at the Henry house and visited the mayor's private office where he requested the mayor to go to the Henry house and get his grip.

Mayor Mayne is said to have informed the young man such was not his duty, that it was the young man's trouble, not his, and advised him what to do.

The young man did not like this and is said to have said something about the mayor being a dictator after which the mayor reached over and took him by the neck and ejected him from his office.

He ordered the man to leave the building. Instead the man went to the first floor and after a few more words it is reported the mayor picked up the young man and put him out of the building.

Later the man is said to have sent his coat to the mayor's office with a request that it be cleaned. It is understood the coat will be kept on a hanger for a day or two. If not called for it will be thrown away, it is reported.

MARTIAL LAW IN SAYLESVILLE MILL STRIKE DISTRICT

(Continued From Page One)

today, in which a crowd, estimated at time to be upwards of 4,000, clashed with the militia.

Workers in the Mashassuck cemetery at Central Falls were also busy clearing up the debris left by a band of alleged strikers and sympathizers who took refuge behind headstones and hurled missiles at the guardsmen.

State troopers and local police and deputy sheriffs were relieved by the militia of the task of policing the district. Machine guns and searchlights were mounted atop the roof of the Sayles Finishing Company, and the entire district today took on the appearance of a battleground.

Card Of Thanks.

We wish to thank our friends and neighbors for the kindness and sympathy at the death of our husband and father, also for cars donated.

MRS. Wm. T. DUGAN
AND FAMILY.
1t



To keep headaches away

take Husband's Magnesia Tablets. They promptly relieve acid or upset stomach and constipation, and the effects of over eating and drinking.

12 Tablets 10 Cents
Also 40 Tablets in bottle 25 Cents.
All Druggists.
HUSBAND'S MAGNESIA CO.
PHILADELPHIA

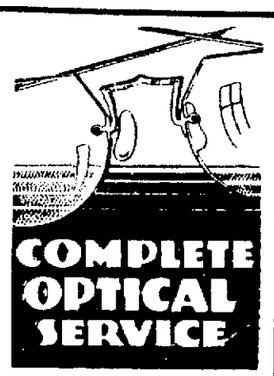
Cloverbloom Butter, lb.... 29c
Arbuckle's Sugar, 10 lb sk. 55c
25 lb sk. $1.37

FISHER'S GROCERY
806 N. MERCER ST. ONLY

Flannelette SHIRTS 69c
Men's Work Shirts, made of soft absorbent flannelette in assorted colors.
FISHER BROS.
ON THE DIAMOND

JUST RECEIVED
New Line of
Girdles
10 and 12-inch Brocade and two way stretch
Sizes 26, 28, 30, 32
69c
Autenreith's DOLLAR STORES
Up to 5 to $1 Department Stores

NOW I EAT PASTRY
No Upset Stomach Thanks to Bell-ans
Quicker Relief because it DISSOLVES in water, reaches stomach ready to act. Sure Relief since 1892 and Trial is Proof. 25c.
BELL-ANS FOR INDIGESTION



—AT A PRICE SO LOW YOU CAN'T AFFORD TO NEGLECT YOUR EYES.
Phone 63 for Appointment.
DR. H. H. ROSENTHAL
326 GREER BLDG.
TAKE THE ELEVATOR
OPTOMETRIST

"QUINK"
The Quick Drying Ink Made by Parker
IT DRIES ON PAPER 31% faster than other ink.
It will not clog your pen; it cleans it as you write.
IT IS PERMANENT, therefore suitable for all kinds of work.
COMES IN BLUE-BLACK as well as regular colors.
TRY A 15c BOTTLE of this recent discovery "QUINK"
Castle Stationery Co.
Office Equipment & Supplies
Business & Social Stationery
GREER BLDG. NEW CASTLE



Memories Are Priceless
GIFTS TO BE ETERNALLY TREASURED
There is a quality about a Jos. S. Rice Co. funeral that leaves only the most beautiful memories—treasures that are priceless! Nothing else can quite compare with the inspiring beauty and sincere environment of our services. And the conservative richness of appointments are unsurpassed, regardless of cost. Our high standards of quality have justified the faith of thousands.
JOS. S. RICE CO.
Funeral Service
MEMBER National Selected Morticians BY INVITATION
PHONE 376
215 E. North St. New Castle, Pa.

CLEANING A HAT
With the Band on is Just Like
Taking a Bath With Your Shirt On
Smith's factory job on men's felt hats will restore the original newness again. It includes the removal of the band, a scientific cleaning, resizing, repowdering and reblocking. You'll be proud to wear your hat when it comes back from Smith's.
50c Gives You a New Fall Hat
The Best Remedy for that Soiled
Suit or Topcoat
... Smith's Finest Quality Cleaning and Formpress Service.
SUITS FORMPREST ONLY 50c
CLEANED AND FORMPREST $1.00
Smith's CLEANERS
Phone 885

R. L. Boyd
FUNERAL HOME
Phone 600
216 North Jefferson St. New Castle, Pa.

RADIO
Authorized factory service for Philco, Buick, Olds, Pontiac, UMS and Chevrolet Automobile Radios. We repair or install any make set. Drive in service.
STORAGE BATTERY and ELECTRIC SERVICE CO.
109-113 NORTH MERCER ST. PHONE 338L


Miss Helen Ewing
TEACHER OF PIANO
Residence: 332 Boyles Ave.
Telephone: 5464
(Miss Ewing will broadcast over WKBN, Youngstown, Thursday, Sept. 13, 9 to 9:15 p. m.)

Morgan-Burrows Motor Co.
New Castle—25 N. Jefferson street.
Ellwood City—904 Lawrence Ave.
PLYMOUTH and DeSOTO
Distributors

Your Child Deserves Every Advantage at School!
Take care of their eyes first by having correctly fitted, scientifically prescribed glasses.
J. B. NIELSEN
JEWELER and OPTOMETRIST.
OVER 30 YEARS EXPERIENCE IN CORRECTIVE VISION
11 East Washington Street On the Diamond.

PRESIDENT AND RICHBERG CONFER ON N.R.A.

Reorganization Plans Discussed

Indications Johnson Will Head Executive Division in New Program

RICHBERG LIKELY TO RE-SHAPE POLICY

By EDWARD B. LOCKETT
International News Service Staff Correspondent

HYDE PARK, N. Y., Sept. 12. NRA re-organization problems claimed President Roosevelt's thoughts for the second consecutive day this morning, as he called in for conference Donald R. Richberg, who has served as NRA chief counsel.

Recovery Administrator Hugh S. Johnson was gone, after a conference out of which emerged the information that Mr. Roosevelt intended to temporarily split the NRA into three divisions— legislative, judicial and administrative.

Up to the present, all signs pointed to Johnson's heading the executive or administrative division. His work as the head of this NRA division, however, will obviously be much less important than that which he has carried forward until the present.

Richberg Star Rising

Richberg, if the political signs point rightly, will head the legislative division, which will handle and re-shape NRA policy. The Richberg star has been rising for sometime, and it would surprise no one should he emerge from the present shifting as the "head man," so to speak, of NRA. Certainly, Johnson is no longer to occupy the important and titular position that has been his up to the present. Mr. Roosevelt announced after a lengthy conference with Johnson yesterday morning and the night before that the recovery chieftain would return to his vacation haunt, Bethany Beach, Delaware, and continue his work on a permanent program for NRA to be presented to the next convening session of congress.

Jones Talks To President

Jesse Jones, chairman of the Reconstruction Finance Corporation, head the list of guests today ahead of Richberg, who was not scheduled to arrive until late afternoon. In addition to Jones, John H. Fahey, chairman of the Home Owners Loan Corporation, was to be a luncheon guest.

Presidential Secretary Stephen T. Early refused to say what these additional callers would discuss. At the same time, he announced that also, there would be at the Roosevelt household today, Orlando Weber, of the Allied Chemical company; Owen Lovejoy, of the Children's Aid Society, and Platt K. Wiggins.



To keep headaches away

take Husband's Magnesia Tablets. They promptly relieve acid or upset stomach and constipation, and the effects of over eating and drinking.

12 Tablets 10 Cents
Also 40 Tablets in bottle 25 Cents.

All Druggists.
HUSBAND'S MAGNESIA CO.
PHILADELPHIA

Cloverbloom Butter, lb.... 29c
Arbuckle's Sugar, 10 lb sk. 55c
25 lb sk. $1.37

FISHER'S GROCERY
806 N. MERCER ST. ONLY

Flannelette SHIRTS 69c
Men's Work Shirts, made of soft absorbent flannelette in assorted colors.
FISHER BROS.
ON THE DIAMOND

JUST RECEIVED
New Line of
Girdles
10 and 12-inch Brocade and two way stretch
Sizes 26, 28, 30, 32
69c
Autenreith's DOLLAR STORES

WOMEN'S CLUBS ARE BACKING NRA DRIVE

(Continued From Page One)

to those who are now operating under an approved code and are displaying the Code Blue Eagle.

The new stickers, he stated, are to be displayed as a mark of approval by the residents of the community and will signify that those who display them are backing up the business firms who are operating under the various codes.

The inscription on the sticker reads as follows:

"In the national effort to bring security to all, I will encourage and patronize those business establishments in which the Blue Eagle of NRA codes is displayed."

Marcus Feuchtwanger, president of the New Castle Compliance Board, thanked the ladies, of the various clubs represented, for their hearty cooperation, which was so willingly given at the inception of the NRA movement here, and again appealed to them to continue their support in this great national effort.

Mrs. Pearson Speaks

Mrs. S. D. Pearson, past president of the Federation, spoke feelingly and assuringly that the women of New Castle, members of the clubs affiliated with the Federation, and the executives of the Girl Scouts, who were present to volunteer their aid in the movement, felt it their duty to cooperate heartily in the distribution of the stickers, and presented a motion expressing the willingness of the Federation to sponsor the effort. This was seconded by Mrs. W. C. Eckenroad.

Leaders of the Girl Scouts of Lawrence county, who were present, stated in this great national movement, and would make it one of their major projects.

To Head Effort

Mrs. Eckenroad was named chairman in charge of the distribution, with Mrs. C. Allen Ingels, as vice chairman. Because of the close alliance of the Girl Scouts with the Federation of Women's Clubs, their offer of assistance was gratefully accepted, and plans for the distribution were outlined.

The members of the different clubs will furnish automobile transportation for the girls of the various scout troops, and the distribution of the stickers will be started on September 22.

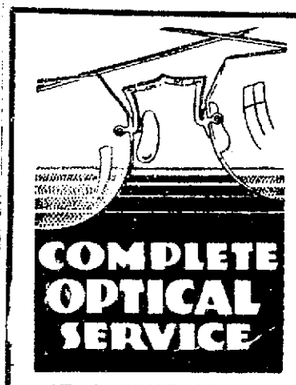
Mrs. Eckenroad, as chairman of the effort, asks all citizens of New Castle to receive the Girl Scouts courteously. It is felt that the vast majority of the residents of the community are in hearty sympathy with the plan, and will extend every courtesy to the girls when they arrive at the different homes to distribute the stickers.

Mrs. Eckenroad has also asked the presidents of the different clubs affiliated with the Federation to notify her this week of the number of machines which will be available, so that the plans may be coordinated.

Both Mr. Evans, representing Mr. Horner's office and Marcus Feuchtwanger, general chairman of the renewal campaigns, are more than pleased with the response which has been made to their plea for a renewal of interest in the NRA, and predict that New Castle will again be listed as one of the outstanding communities in the nation in their support of the Administration and its recovery program.



Quicker Relief because it DISSOLVES in water, reaches stomach ready to act. Sure Relief since 1897 and Trial is Proof. 25c.
BELL-ANS FOR INDIGESTION



—AT A PRICE SO LOW YOU CAN'T AFFORD TO NEGLECT YOUR EYES.

Phone 69 for Appointment.

DR. H. H. ROSENTHAL
326 GREER BLDG.
TAKE THIS ELEVATOR
OPTOMETRIST

RECOMMEND STOP SIGNS BE PLACED AT DANGER SPOT

(Continued From Page One)

the Parkstown-Edenburg cement road toward Lowellville.

The truck, driven by William Navarre, was traveling south towards Edenburg, while the passenger vehicle, a two-door sedan, was traveling east towards Parkstown Corners.

Henry Venditto, of 107 Lawrence street, son of the accident victim, told of going to the De Vitte farm near Lowellville with Alfred Cletta, in the latter's car, to bring his mother home after a visit. They were coming down a grade towards the road intersection, and started to blow their horn before approaching the corner. The truck was about 100 feet away from them when he first saw it, he stated, and he did not notice it again until it hit their car. He was thrown out of the door. The two cars came to rest about ten feet east of the intersection, with the bumper of the truck hooked onto the back end of their car, the left side of their car being up in the air, and the front of the truck being raised off the ground, resting on the running board of their car.

He helped to pull his mother from the car and take her to the Stump home, from whence she was removed to the New Castle hospital in an ambulance.

Is Danger Spot

Corporal L. J. Lawton, told of being called to the accident scene on the evening of August 30, about 6:30. When he arrived, those involved had left the scene. He told of the position he found the cars in. The crossing is a very dangerous one, he stated, it being impossible to see north on the Harbor road, while coming down the Lowellville road, until almost at the intersection, and similarly, a car coming down the Harbor road cannot see up the Lowellville road. There are no stop signs at the point, but there are road crossing signs near the intersection. The bank at the northwest corner is high, grown over with bushes, and in addition, there are three telephone poles close together at the point.

William Navarre, driver of the truck, which is owned by C. W. Shingledecker and sons, of Hillsville, stated that he was proceeding south on the Harbor road, and as he approached the road crossing, slowed up and blew his horn.

Bank Obscures View

It is impossible to see up the Lowellville road, at this point, he stated. He started out across the road intersection in second gear, when he saw the small car driven by Cletta coming down the road. It was almost upon him. The smaller car caught his bumper and whirled the truck around behind it, toward the field to his left, the two cars coming to rest at the side of the road, about a car length from the road intersection. He was not injured, he stated.

Benny Tiratto, who was riding with Navarre told a similar story.

Alfred Cletta, of 507 Cunningham avenue, gave his version of the accident. He was driving the machine in which Mrs. Venditto was riding. His testimony was the same as Henry Venditto's, claiming that the truck ran into their machine.

It was evident, the jury stated, that neither driver was going at a high rate of speed, and that both had used a certain amount of caution on approaching the crossing. They recommended that the state erect stop signs at the road intersection, which has been the scene of several accidents.

The jury was composed of E. E. Linsley, Carl Staeber, Roy Samuels, Charles E. Allen, Robert H. Adams, and J. Bert James.

GOVERNOR OFFERS STOP-GAP PLAN TO FINANCE RELIEF

(Continued From Page One)

transfer and later repayment, including interest, of money from a number of funds now in the treasury, each devoted to a certain specific purpose, but for the most part not due to be paid out in the immediate future.

This plan would necessarily involve delay in the payment of certain subsidies to worthy purposes, but under present conditions relief is the most pressing and worthiest purposes of all.

Up To General Assembly

"I repeat the choice of the method to be used in raising the money for relief is wholly in the hands of the General Assembly. The decision is for it to make."

Talking from the speaker's rostrum in the House, the governor reviewed in detail his correspondence with President Roosevelt and Harry L. Hopkins, federal emergency relief administrator, concerning the Pennsylvania relief situation. Again expressing the opinion Pennsylvania was entitled to more federal funds to support its million and a quarter needy, the governor declared the federal government's refusal to continue shouldering the state's full relief burden necessitated raising $20,000,000.

Estimates of the amounts available for borrowing were based upon present unencumbered balances plus estimated receipts to January 31, 1935.

The governor tied one string on his plan to avoid new taxes, giving notice he would veto all bills transferring money from all but the insurance, manufacturing and liquor funds unless the legislature made a specific declaration of repayment of specified date.

Brief Message

The executive's message, as was his proclamation limiting the session to consideration of relief, was the briefest Governor Pinchot has ever presented at the opening of a session.

The governor asked only that the legislature take as little money as necessary from the motor fund, pointing out:

"The is not much to be gained by cutting off work-relief on the roads and then supplying food-relief to the same men and their families out of the same money."

Urging confirmation of his appointments to the public service commission, the governor said:

"These men have proved themselves to be faithful public servants, militantly on the side of the people against the grasping public utilities.

"There is no excuse whatever for failure to confirm them. Such failure, if it is repeated at this session, will rightly be attributed by the people to a desire to protect the utilities against the people, and not to protect the people against the utilities."

The governor pointed out that if the entire liquor profits are utilized for relief, no money will remain for payment of old age pensions scheduled to begin December 1 under existing legislation. He made no recommendations for raising the necessary money.

A proposal that members of the legislature serve without pay during the special session was termed "unfair" by the governor to members who cannot afford to give their time and pay their own expenses at Harrisburg.

The special session was ushered in with confident predictions of adjournment next week-end by Republican legislative leaders.

Session Opens

(International News Service)

HARRISBURG, Sept. 12—According its organized Republican support to Gov. Gifford Pinchot for the first time in years, Pennsylvania's legislature convened in special session at noon today to provide funds for 1,250,000 needy persons.

Banging gavels called the senate to order at 12 o'clock and the house a minute later.

Both chambers filled slowly, the majority of the legislators attending the Republican caucas.

Republicans gathered in caucus at 10 o'clock and met behind closed doors until almost time for the legislature to convene.

Under the leadership of M. Harvey Taylor, new Republican state chairman, the G. O. P. legislators drafted plans to lend their support to Gov. Gifford Pinchot's plan to gather $20,000,000 for relief from various state funds.

A basket of flowers was substituted for the customary folders for bills on the desk of Rep. J. Anson Wright, Bedford, who died recently.

Although no statement was issued when the caucus broke up, scattered opposition to the program of party leaders was understood to have been overcome, lending support to predictions of a short session. Another caucus was to be held later in the day after the governor's program is officially before the legislature.

A squad of state police was posted at vantage points in both chambers. Major Lynn G. Adams, superintendent of state police, said the men were stationed as an "extra precaution, and to keep the aisles clear." He said the several hundred unemployed "marches" here to ask for greater relief allowances were not expected to attend the opening session.

Seek Method Of Squelching Fire On Morro Castle

(International News Service)

ASBURY PARK, N. J., Sept. 12.—Officials of the International Fire Chiefs, association will meet here tomorrow to decide on the best method of extinguishing the fire in the hulk of the ill-fated Morro Castle.

The burning steamer, lying 100 feet off the beach here, is a great menace, firemen here claim.

LONG VICTOR IN LOUISIANA

(Continued From Page One)

ception in Tuesday's congressional primary on the face of nearly complete, but unofficial, returns.

Long Breaks Even.

In his battle with the forces of Mayor T. Semmes Walmsley's old regulars and their anti-Long allies, in the city of New Orleans, Senator Long broke even on the vote. Adjoining country parishes, in which he drew almost solid blocks of votes, completely dominating the ballot, gave him the margin of victory wherever it was needed.

In the first and second congressional districts in which the New Orleans vote is the major factor, Long won signal victories.

Elsewhere in the state, where incumbent congressmen led their opponents easily, Long fared less well, but the major fight of his six-year career as the dominant power in Louisiana politics, was centered and won in New Orleans.

The sweep of Long's victory in his battle against the Walmsley regime was demonstrated by the fact that the old regulars, who revolted against Long and delivered him a smashing defeat in the January mayoralty election, carried only six of the city's 17 wards.

"QUINK"
The Quick Drying Ink Made by Parker
IT DRIES ON PAPER 31% faster than other ink.
It will not clog your pen; it cleans it as you write.
IT IS PERMANENT, therefore suitable for all kinds of work.
COMES IN BLUE-BLACK as well as regular colors.
TRY A 15c BOTTLE of this recent discovery "QUINK"
Castle Stationery Co.
Office Equipment & Supplies
Business & Social Stationery
GREER BLDG. 326 MERCER ST.

Deaths of the Day

Change of Funeral.

The funeral services for Mrs. William J. Shepard, Harrison street, will be held Thursday at 2:30 p. m. in the Christian Missionary Alliance church, 210 Pearson street, instead of at the home as previously arranged.

Mrs. Emily Estella Anderson

Mrs. Emily Estella Anderson, aged 65, widow of U. S. G. Anderson, who preceded her in death February 6, 1934, Highland avenue extension, died at 12:50 this morning in the Jameson Memorial hospital after a short illness.

Mrs. Anderson was born at Portersville January 21, 1869, the daughter of John A. and Caroline Wimer and had been a resident of New Castle the past thirty-eight years. She was a member of the Epworth Methodist church.

Surviving are a son, C. Everett Anderson of this city; a brother, H. G. Wimer, of Smethport, and a niece, Mrs. James P. Dunkerly, of this city.

Funeral services will be held Friday at 2:30 p. m. from the home, Highland avenue extension, with the Rev. J. A. Galbraith, D. D., and the Rev. H. C. Weaver, D. D., as officiating clergymen. Interment will be made in Oak Park cemetery.

Mrs. H. K. Gilliland

Mrs. Margaret M. Gilliland, aged 63 years, wife of H. K. Gilliland of Pulaski, died at her home there at 9:20 p. m. Tuesday after a lingering illness.

Mrs. Gilliland was born in Mercer county on September 29, 1870. Her parents were Adam and Sarah Watson Garrett. She spent her lifetime in Mercer county and in Pulaski and made a large host of friends. She had been married to H. K. Gilliland, who survives her, for 46 years. She was a member of the Pulaski Methodist Episcopal church.

Besides her husband she leaves the following sons and daughters: J. F. Gilliland, of New Castle R. D. 2; W. B. Gilliland of New Wilmington, Mrs. Adda Riblett of New Castle, Miss Edna Gilliland, at home, and Mrs. Francis Taylor of Pulaski; one brother, Jack Garrett, of West Middlesex; two sisters, Mrs. Dick Gilliland of South Bend, Ind., and Mrs. Will Stewart of Sharon, Pa., and three grandchildren.

Funeral services will be conducted Friday at 2:30 p. m. from the residence in Pulaski, with interment following in Neshannock cemetery.

Caroline Koch.

Word has been received in the city of the death of Miss Caroline Koch, aged 75, at the home of her sister, Mrs. Mary Knapp, 137 Second street, Girard, O., Tuesday evening at 7:30.

Miss Koch was a former resident of New Castle and was well known here; her brother, Louis J. Koch, preceded her in death about two years ago.

Her only survivor is her sister, from whose home funeral services will be held Thursday at 2:30 p. m.

Mrs. Ella Johnson Genung

Mrs. Ella Johnson Genung, aged 79 years, passed away in the Almira home at 12:30 a. m. today after a lingering illness. She was the widow of William Genung.

She was born in Pulaski May 8, 1855, the daughter of James and Polly Harper Johnson, and lived in Pulaski practically all of her life. She was a member of the Neshannock Presbyterian church at New Wilmington.

Mrs. Genung leaves one step-son, Frank Genung, Moultrie, Fla.; one full cousin, Mrs. Lizzie Wilson, North Mill street, this city, and the following second cousins: Mrs. James Hinkson of this city, Edwin Welch, Youngstown, O.; Miss Era Johnson, Cleveland, O., and Mrs. James Bates, Beaver, Pa.

Funeral services will be conducted Thursday at two p. m. from the Almira home. Interment will be made in Oak Park cemetery.

Funeral of Mrs. Amon

Funeral services for Mrs. Frances L. Amon were conducted from her late residence, 310 East Neshannock avenue, New Wilmington, Tuesday afternoon at 2:30 o'clock, in charge of Rev. W. F. Byers, pastor of the Neshannock Presbyterian church, assisted by Dr. S. A. Kirkbride of New Wilmington and Dr. J. A. Galbraith, pastor of the Epworth Methodist Episcopal church of New Castle.

A large crowd of friends were present for the services. The home was filled by many beautiful flowers.

Pallbearers were Fred McFarland, Chester McFarland, Harry McFarland, James Amon, Norman Amon, Wilbur Amon. Interment was made in Neshannock cemetery.

Mary Lillian Grim.

Miss Mary Lillian Grim, 306½ Pine street, died Tuesday at 5 p. m. in her home after a short illness.

She was born in New Castle, the daughter of William J. and Ella Kennelly Grim, and was a member of St. Mary's church and the Young Ladies Sodality. She was a graduate of St. Mary's school in 1922 and of the New Castle high school class of 1926.

She is survived by her parents; a brother, George J. Grim, and her grandmother, Mrs. George Kennelly, all of this city.

The time of the funeral has not yet been arranged.

Please omit flowers.

Michael Razzano

Michael Razzano, aged 24, son of Mr. and Mrs. John Razzano, Willow Grove, died at five p. m. Tuesday at his home.

Funeral services will be held on Thursday at nine a. m. from St. Lucy's church.

Mayor Ejects One Of His Visitors

Mayne Aroused When Caller Refers To Him As A "Dictator"

Mayor Charles B. Mayne played the role of heaver yesterday when a young man referred sarcastically to the mayor as a "dictator".

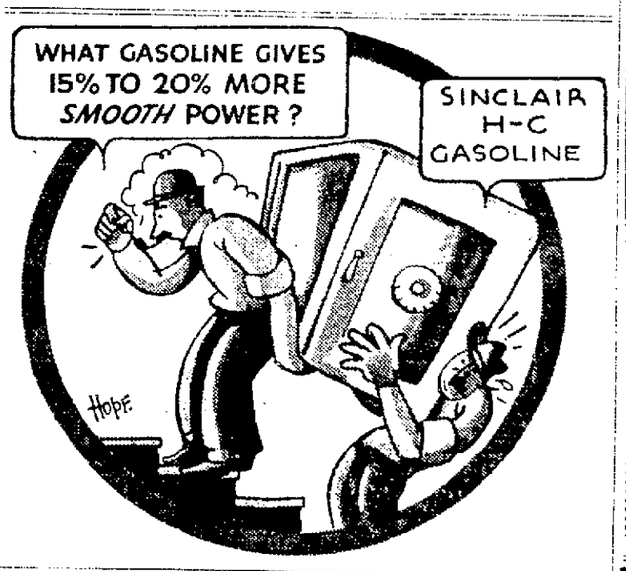
The young man, according to the story, had some difficulty at the Henry house and visited the mayor's private office where he requested the mayor to go to the Henry house and get his grip.

Mayor Mayne is said to have informed the young man such was not his duty, that it was the young man's trouble, not his, and advised him what to do.

The young man did not like this and is said to have said something about the mayor being a dictator after which the mayor reached over and took him by the neck and ejected him from his office.

He ordered the man to leave the building. Instead the man went to the first floor and after a few more words it is reported the mayor picked up the young man and put him out of the building.

Later the man is said to have sent his coat to the mayor's office with a request that it be cleaned. It is understood the coat will be kept on a hanger for a day or two. If not called for it will be thrown away, it is reported.



MARTIAL LAW IN SAYLESVILLE MILL STRIKE DISTRICT

(Continued From Page One)

today, in which a crowd, estimated at time to be upwards of 4,000, clashed with the militia.

Workers in the Mashassuck cemetery at Central Falls were also busy clearing up the debris left by a band of alleged strikers and sympathizers who took refuge behind headstones and hurled missiles at the guardsmen.

State troopers and local police and deputy sheriffs were relieved by the militia of the task of policing the district. Machine guns and searchlights were mounted atop the roof of the Sayles Finishing Company, and the entire district today took on the appearance of a battleground.

Card Of Thanks.

We wish to thank our friends and neighbors for the kindness and sympathy at the death of our husband and father, also for cars donated.

MRS. Wm. T. DUGAN
AND FAMILY.
It

Memories Are Priceless
GIFTS TO BE ETERNALLY TREASURED

There is a quality about a Jos. S. Rice Co. funeral that leaves only the most beautiful memories—treasures that are priceless! Nothing else can quite compare with the inspiring beauty and sincere environment of our services. And the conservative richness of appointments are unsurpassed, regardless of cost. Our high standards of quality have justified the faith of thousands.

JOS. S. RICE CO.
Funeral Service
Member National Selected Morticians By Invitation
PHONE 376
215 E. North St.
New Castle, Pa.

CLEANING A HAT
With the Band on is Just Like
Taking a Bath With Your Shirt On

Smith's factory job on men's felt hats will restore the original newness again. It includes the removal of the band, a scientific cleaning, resizing, repowdering and reblocking. You'll be proud to wear your hat when it comes back from Smith's.

50c Gives You a New Fall Hat

The Best Remedy for that Soiled
Suit or Topcoat
...Smith's Finest Quality Cleaning and Formpress Service.

SUITS FORMPRESS ONLY 50c
CLEANED AND FORMPRESS $1.00

Smith's CLEANERS DYERS
Phone 885

R. L. Boyd
FUNERAL HOME
Phone 600
216 North Jefferson St. New Castle, Pa.

RADIO
Authorized factory service for Philco, Buick, Olds, Pontiac, UMS and Chevrolet Automobile Radios. We repair or install any make set. Drive in service.
STORAGE BATTERY and ELECTRIC SERVICE CO.
109-113 NORTH MERCER ST. PHONE 3381



Miss Helen Ewing
TEACHER OF PIANO
Residence: 332 Boyles Ave.
Telephone: 5464
(Miss Ewing will broadcast over WKBN, Youngstown, Thursday, Sept. 13, 9 to 9:15 p. m.)

Morgan-Burrows Motor Co.
New Castle—25 N. Jefferson street.
Ellwood City—904 Lawrence Ave.
PLYMOUTH and DeSOTO
Distributors

Your Child Deserves Every Advantage at School!
Take care of their eyes first by having correctly fitted, scientifically prescribed glasses.
J. B. NIELSEN
JEWELER and OPTOMETRIST.
OVER 30 YEARS EXPERIENCE IN CORRECTIVE VISION
11 East Washington Street On the Diamond.

PRESIDENT AND RICHBERG CONFER ON N.R.A.

Reorganization Plans Discussed

Indications Johnson Will Head Executive Division in New Program

RICHBERG LIKELY TO RE-SHAPE POLICY

By EDWARD B. LOCKETT
International News Service Staff Correspondent

HYDE PARK, N. Y., Sept. 12. NRA re-organization problems claimed President Roosevelt's thoughts for the second consecutive day this morning, as he called in for conference Donald R. Richberg, who has served as NRA chief counsel.

Recovery Administrator Hugh S. Johnson was gone, after a conference out of which emerged the information that Mr. Roosevelt intended to temporarily split the NRA into three divisions— legislative, judicial and administrative.

Up to the present, all signs pointed to Johnson's heading the executive or administrative division. His work as the head of this NRA division, however, will obviously be much less important than that which he has carried forward until the present.

Richberg Star Rising

Richberg, if the political signs point rightly, will head the legislative division, which will handle and re-shape NRA policy. The Richberg star has been rising for sometime, and it would surprise no one should he emerge from the present shifting as the "head man," so to speak, of NRA. Certainly, Johnson is no longer to occupy the important and titular position that has been his up to the present. Mr. Roosevelt announced after a lengthy conference with Johnson yesterday morning and the night before that the recovery chieftain would return to his vacation haunt, Bethany Beach, Delaware, and continue his work on a permanent program for NRA to be presented to the next convening session of congress.

Jones Talks To President

Jesse Jones, chairman of the Reconstruction Finance Corporation, head the list of guests today ahead of Richberg, who was not scheduled to arrive until late afternoon. In addition to Jones, John H. Fahey, chairman of the Home Owners Loan Corporation, was to be a luncheon guest.

Presidential Secretary Stephen T. Early refused to say what these additional callers would discuss. At the same time, he announced that also, there would be at the Roosevelt household today, Orlando Weber, of the Allied Chemical company; Owen Lovejoy, of the Children's Aid Society, and Platt K. Wiggins.

WOMEN'S CLUBS ARE BACKING NRA DRIVE

(Continued From Page One)

to those who are now operating under an approved code and are displaying the Code Blue Eagle.

The new stickers, he stated, are to be displayed as a mark of approval by the residents of the community and will signify that those who display them are backing up the business firms who are operating under the various codes.

The inscription on the sticker reads as follows:

"In the national effort to bring security to all, I will encourage and patronize those business establishments in which the Blue Eagle of NRA codes is displayed."

Marcus Feuchtwanger, president of the New Castle Compliance Board, thanked the ladies, of the various clubs represented, for their hearty cooperation, which was so willingly given at the inception of the NRA movement here, and again appealed to them to continue their support in this great national effort.

Mrs. Pearson Speaks

Mrs. S. D. Pearson, past president of the Federation, spoke feelingly and assuringly that the women of New Castle, members of the clubs affiliated with the Federation, and the executives of the Girl Scouts, who were present to volunteer their aid in the movement, felt it their duty to cooperate heartily in the distribution of the stickers, and presented a motion expressing the willingness of the Federation to sponsor the effort. This was seconded by Mrs. W. C. Eckenroad.

Leaders of the Girl Scouts of Lawrence county, who were present, stated in this great national movement, and would make it one of their major projects.

To Head Effort

Mrs. Eckenroad was named chairman in charge of the distribution, with Mrs. C. Allen Ingels, as vice chairman. Because of the close alliance of the Girl Scouts with the Federation of Women's Clubs, their offer of assistance was gratefully accepted, and plans for the distribution were outlined.

The members of the different clubs will furnish automobile transportation for the girls of the various scout troops, and the distribution of the stickers will be started on September 22.

Mrs. Eckenroad, as chairman of the effort, asks all citizens of New Castle to receive the Girl Scouts courteously. It is felt that the vast majority of the residents of the community are in hearty sympathy with the plan, and will extend every courtesy to the girls when they arrive at the different homes to distribute the stickers.

Mrs. Eckenroad has also asked the presidents of the different clubs affiliated with the Federation to notify her this week of the number of machines which will be available, so that the plans may be coordinated.

Both Mr. Evans, representing Mr. Horner's office and Marcus Feuchtwanger, general chairman of the renewal campaigns, are more than pleased with the response which has been made to their plea for a renewal of interest in the NRA, and predict that New Castle will again be listed as one of the outstanding communities in the nation in their support of the Administration and its recovery program.

RECOMMEND STOP SIGNS BE PLACED AT DANGER SPOT

(Continued From Page One)

the Parkstown-Edenburg cement road toward Lowellville.

The truck, driven by William Navarre, was traveling south towards Edenburg, while the passenger vehicle, a two-door sedan, was traveling east towards Parkstown Corners.

Henry Venditto, of 107 Lawrence street, son of the accident victim, told of going to the De Vitte farm near Lowellville with Alfred Cletta, in the latter's car, to bring his mother home after a visit. They were coming down a grade towards the road intersection, and started to blow their horn before approaching the corner. The truck was about 100 feet away from them when he first saw it, he stated, and he did not notice it again until it hit their car. He was thrown out of the door. The two cars came to rest about ten feet east of the intersection, with the bumper of the truck hooked onto the back end of their car, the left side of their car being up in the air, and the front of the truck being raised off the ground, resting on the running board of their car.

He helped to pull his mother from the car and take her to the Stump home, from whence she was removed to the New Castle hospital in an ambulance.

Is Danger Spot

Corporal L. J. Lawton, told of being called to the accident scene on the evening of August 30, about 6:30. When he arrived, those involved had left the scene. He told of the position he found the cars in. The crossing is a very dangerous one, he stated, it being impossible to see north on the Harbor road, while coming down the Lowellville road, until almost at the intersection, and similarly, a car coming down the Harbor road cannot see up the Lowellville road. There are no stop signs at the point, but there are road crossing signs near the intersection. The bank at the northwest corner is high, grown over with bushes, and in addition, there are three telephone poles close together at the point.

William Navarre, driver of the truck, which is owned by C. W. Shingledecker and sons, of Hillsville, stated that he was proceeding south on the Harbor road, and as he approached the road crossing, slowed up and blew his horn.

Bank Obscures View

It is impossible to see up the Lowellville road, at this point, he stated. He started out across the road intersection in second gear, when he saw the small car driven by Cletta coming down the road. It was almost upon him. The smaller car caught his bumper and whirled the truck around behind it, toward the field to his left, the two cars coming to rest at the side of the road, about a car length from the road intersection. He was not injured, he stated.

Benny Tiratto, who was riding with Navarre told a similar story.

Alfred Cletta, of 507 Cunningham avenue, gave his version of the accident. He was driving the machine in which Mrs. Venditto was riding. His testimony was the same as Henry Venditto's, claiming that the truck ran into their machine.

It was evident, the jury stated, that neither driver was going at a high rate of speed, and that both had used a certain amount of caution on approaching the crossing. They recommended that the state erect stop signs at the road intersection, which has been the scene of several accidents.

The jury was composed of E. E. Linsley, Carl Staeber, Roy Samuels, Charles E. Allen, Robert H. Adams, and J. Bert James.

GOVERNOR OFFERS STOP-GAP PLAN TO FINANCE RELIEF

(Continued From Page One)

transfer and later repayment, including interest, of money from a number of funds now in the treasury, each devoted to a certain specific purpose, but for the most part not due to be paid out in the immediate future.

This plan would necessarily involve delay in the payment of certain subsidies to worthy purposes, but under present conditions relief is the most pressing and worthiest purposes of all.

Up To General Assembly

"I repeat the choice of the method to be used in raising the money for relief is wholly in the hands of the General Assembly. The decision is for it to make."

Talking from the speaker's rostrum in the House, the governor reviewed in detail his correspondence with President Roosevelt and Harry L. Hopkins, federal emergency relief administrator, concerning the Pennsylvania relief situation. Again expressing the opinion Pennsylvania was entitled to more federal funds to support its million and a quarter needy, the governor declared the federal government's refusal to continue shouldering the state's full relief burden necessitated raising $20,000,000.

Estimates of the amounts available for borrowing were based upon present unencumbered balances plus estimated receipts to January 31, 1935.

The governor tied one string on his plan to avoid new taxes, giving notice he would veto all bills transferring money from all but the insurance, manufacturing and liquor funds unless the legislature made a specific declaration of repayment of specified date.

Brief Message

The executive's message, as was his proclamation limiting the session to consideration of relief, was the briefest Governor Pinchot has ever presented at the opening of a session.

The governor asked only that the legislature take as little money as necessary from the motor fund, pointing out:

"The is not much to be gained by cutting off work-relief on the roads and then supplying food-relief to the same men and their families out of the same money."

Urging confirmation of his appointments to the public service commission, the governor said:

"These men have proved themselves to be faithful public servants, militantly on the side of the people against the grasping public utilities.

"There is no excuse whatever for failure to confirm them. Such failure, if it is repeated at this session, will rightly be attributed by the people to a desire to protect the utilities against the people, and not to protect the people against the utilities."

The governor pointed out that if the entire liquor profits are utilized for relief, no money will remain for payment of old age pensions scheduled to begin December 1 under existing legislation. He made no recommendations for raising the necessary money.

A proposal that members of the legislature serve without pay during the special session was termed "unfair" by the governor to members who cannot afford to give their time and pay their own expenses at Harrisburg.

The special session was ushered in with confident predictions of adjournment next week-end by Republican legislative leaders.

Session Opens

(International News Service)

HARRISBURG, Sept. 12—According its organized Republican support to Gov. Gifford Pinchot for the first time in years, Pennsylvania's legislature convened in special session at noon today to provide funds for 1,250,000 needy persons.

Banging gavels called the senate to order at 12 o'clock and the house a minute later.

Both chambers filled slowly, the majority of the legislators attending the Republican caucas.

Republicans gathered in caucus at 10 o'clock and met behind closed doors until almost time for the legislature to convene.

Under the leadership of M. Harvey Taylor, new Republican state chairman, the G. O. P. legislators drafted plans to lend their support to Gov. Gifford Pinchot's plan to gather $20,000,000 for relief from various state funds.

A basket of flowers was substituted for the customary folders for bills on the desk of Rep. J. Anson Wright, Bedford, who died recently.

Although no statement was issued when the caucus broke up, scattered opposition to the program of party leaders was understood to have been overcome, lending support to predictions of a short session. Another caucus was to be held later in the day after the governor's program is officially before the legislature.

A squad of state police was posted at vantage points in both chambers. Major Lynn G. Adams, superintendent of state police, said the men were stationed as an "extra precaution, and to keep the aisles clear." He said the several hundred unemployed "marches" here to ask for greater relief allowances were not expected to attend the opening session.

Seek Method Of Squelching Fire On Morro Castle

(International News Service)

ASBURY PARK, N. J., Sept. 12.—Officials of the International Fire Chiefs, association will meet here tomorrow to decide on the best method of extinguishing the fire in the hulk of the ill-fated Morro Castle.

The burning steamer, lying 100 feet off the beach here, is a great menace, firemen here claim.

LONG VICTOR IN LOUISIANA

(Continued From Page One)

ception in Tuesday's congressional primary on the face of nearly complete, but unofficial, returns.

Long Breaks Even.

In his battle with the forces of Mayor T. Semmes Walmsley's old regulars and their anti-Long allies, in the city of New Orleans, Senator Long broke even on the vote. Adjoining country parishes, in which he drew almost solid blocks of votes, completely dominating the ballot, gave him the margin of victory wherever it was needed.

In the first and second congressional districts in which the New Orleans vote is the major factor, Long won signal victories.

Elsewhere in the state, where incumbent congressmen led their opponents easily, Long fared less well, but the major fight of his six-year career as the dominant power in Louisiana politics, was centered and won in New Orleans.

The sweep of Long's victory in his battle against the Walmsley regime was demonstrated by the fact that the old regulars, who revolted against Long and delivered him a smashing defeat in the January mayoralty election, carried only six of the city's 17 wards.

Deaths of the Day

Change of Funeral.

The funeral services for Mrs. William J. Shepard, Harrison street, will be held Thursday at 2:30 p. m. in the Christian Missionary Alliance church, 210 Pearson street, instead of at the home as previously arranged.

Mrs. Emily Estella Anderson

Mrs. Emily Estella Anderson, aged 65, widow of U. S. G. Anderson, who preceded her in death February 6, 1934, Highland avenue extension, died at 12:50 this morning in the Jameson Memorial hospital after a short illness.

Mrs. Anderson was born at Portersville January 21, 1869, the daughter of John A. and Caroline Wimer and had been a resident of New Castle the past thirty-eight years. She was a member of the Epworth Methodist church.

Surviving are a son, C. Everett Anderson of this city; a brother, H. G. Wimer, of Smethport, and a niece, Mrs. James P. Dunkerly, of this city.

Funeral services will be held Friday at 2:30 p. m. from the home, Highland avenue extension, with the Rev. J. A. Galbraith, D. D., and the Rev. H. C. Weaver, D. D., as officiating clergymen. Interment will be made in Oak Park cemetery.

Mrs. H. K. Gilliland

Mrs. Margaret M. Gilliland, aged 63 years, wife of H. K. Gilliland of Pulaski, died at her home there at 9:20 p. m. Tuesday after a lingering illness.

Mrs. Gilliland was born in Mercer county on September 29, 1870. Her parents were Adam and Sarah Watson Garrett. She spent her lifetime in Mercer county and in Pulaski and made a large host of friends. She had been married to H. K. Gilliland, who survives her, for 46 years. She was a member of the Pulaski Methodist Episcopal church.

Besides her husband she leaves the following sons and daughters: J. F. Gilliland, of New Castle R. D. 2; W. B. Gilliland of New Wilmington, Mrs. Adda Riblett of New Castle, Miss Edna Gilliland, at home, and Mrs. Francis Taylor of Pulaski; one brother, Jack Garrett, of West Middlesex; two sisters, Mrs. Dick Gilliland of South Bend, Ind., and Mrs. Will Stewart of Sharon, Pa., and three grandchildren.

Funeral services will be conducted Friday at 2:30 p. m. from the residence in Pulaski, with interment following in Neshannock cemetery.

Caroline Koch.

Word has been received in the city of the death of Miss Caroline Koch, aged 75, at the home of her sister, Mrs. Mary Knapp, 137 Second street, Girard, O., Tuesday evening at 7:30.

Miss Koch was a former resident of New Castle and was well known here; her brother, Louis J. Koch, preceded her in death about two years ago.

Her only survivor is her sister, from whose home funeral services will be held Thursday at 2:30 p. m.

Mrs. Ella Johnson Genung

Mrs. Ella Johnson Genung, aged 79 years, passed away in the Almira home at 12:30 a. m. today after a lingering illness. She was the widow of William Genung.

She was born in Pulaski May 8, 1855, the daughter of James and Polly Harper Johnson, and lived in Pulaski practically all of her life. She was a member of the Neshannock Presbyterian church at New Wilmington.

Mrs. Genung leaves one step-son, Frank Genung, Moultrie, Fla.; one full cousin, Mrs. Lizzie Wilson, North Mill street, this city, and the following second cousins: Mrs. James Hinkson of this city, Edwin Welch, Youngstown, O.; Miss Era Johnson, Cleveland, O., and Mrs. James Bates, Beaver, Pa.

Funeral services will be conducted Thursday at two p. m. from the Almira home. Interment will be made in Oak Park cemetery.

Funeral of Mrs. Amon

Funeral services for Mrs. Frances L. Amon were conducted from her late residence, 310 East Neshannock avenue, New Wilmington, Tuesday afternoon at 2:30 o'clock, in charge of Rev. W. F. Byers, pastor of the Neshannock Presbyterian church, assisted by Dr. S. A. Kirkbride of New Wilmington and Dr. J. A. Galbraith, pastor of the Epworth Methodist Episcopal church of New Castle.

A large crowd of friends were present for the services. The home was filled by many beautiful flowers.

Pallbearers were Fred McFarland, Chester McFarland, Harry McFarland, James Amon, Norman Amon, Wilbur Amon. Interment was made in Neshannock cemetery.

Mary Lillian Grim.

Miss Mary Lillian Grim, 306½ Pine street, died Tuesday at 5 p. m. in her home after a short illness.

She was born in New Castle, the daughter of William J. and Ella Kennelly Grim, and was a member of St. Mary's church and the Young Ladies Sodality. She was a graduate of St. Mary's school in 1922 and of the New Castle high school class of 1926.

She is survived by her parents; a brother, George J. Grim, and her grandmother, Mrs. George Kennelly, all of this city.

The time of the funeral has not yet been arranged.

Please omit flowers.

Michael Razzano

Michael Razzano, aged 24, son of Mr. and Mrs. John Razzano, Willow Grove, died at five p. m. Tuesday at his home.

Funeral services will be held on Thursday at nine a. m. from St. Lucy's church.

Mayor Ejects One Of His Visitors

Mayne Aroused When Caller Refers To Him As A "Dictator"

Mayor Charles B. Mayne played the role of heaver yesterday when a young man referred sarcastically to the mayor as a "dictator".

The young man, according to the story, had some difficulty at the Henry house and visited the mayor's private office where he requested the mayor to go to the Henry house and get his grip.

Mayor Mayne is said to have informed the young man such was not his duty, that it was the young man's trouble, not his, and advised him what to do.

The young man did not like this and is said to have said something about the mayor being a dictator after which the mayor reached over and took him by the neck and ejected him from his office.

He ordered the man to leave the building. Instead the man went to the first floor and after a few more words it is reported the mayor picked up the young man and put him out of the building.

Later the man is said to have sent his coat to the mayor's office with a request that it be cleaned. It is understood the coat will be kept on a hanger for a day or two. If not called for it will be thrown away, it is reported.

MARTIAL LAW IN SAYLESVILLE MILL STRIKE DISTRICT

(Continued From Page One)

today, in which a crowd, estimated at time to be upwards of 4,000, clashed with the militia.

Workers in the Mashassuck cemetery at Central Falls were also busy clearing up the debris left by a band of alleged strikers and sympathizers who took refuge behind headstones and hurled missiles at the guardsmen.

State troopers and local police and deputy sheriffs were relieved by the militia of the task of policing the district. Machine guns and searchlights were mounted atop the roof of the Sayles Finishing Company, and the entire district today took on the appearance of a battleground.

Card Of Thanks.

We wish to thank our friends and neighbors for the kindness and sympathy at the death of our husband and father, also for cars donated.

MRS. Wm. T. DUGAN AND FAMILY.

1t

CLEANING A HAT
With the Band on is Just Like
Taking a Bath With Your Shirt On

Smith's factory job on men's felt hats will restore the original newness again. It includes the removal of the band, a scientific cleaning, resizing, repowdering and reblocking. You'll be proud to wear your hat when it comes back from Smith's.

50c Gives You a New Fall Hat

The Best Remedy for that Soiled Suit or Topcoat
... Smith's Finest Quality Cleaning and Formpress Service.

SUITS FORMPREST ONLY 50c
CLEANED AND FORMPREST $1.00

Smith's CLEANERS AND DYERS
Phone 885

HUSBAND'S CALCINED MAGNESIA TABLETS
To keep headaches away
take Husband's Magnesia Tablets. They promptly relieve acid or upset stomach and constipation, and the effects of over eating and drinking.
12 Tablets 10 Cents
Also 40 Tablets in bottle 25 Cents.
All Druggists.
HUSBAND'S MAGNESIA CO.
PHILADELPHIA

Cloverbloom Butter, lb.... 29c
Arbuckle's Sugar, 10 lb sk. 55c
25 lb sk. $1.37
FISHER'S GROCERY
806 N. MERCER ST. ONLY

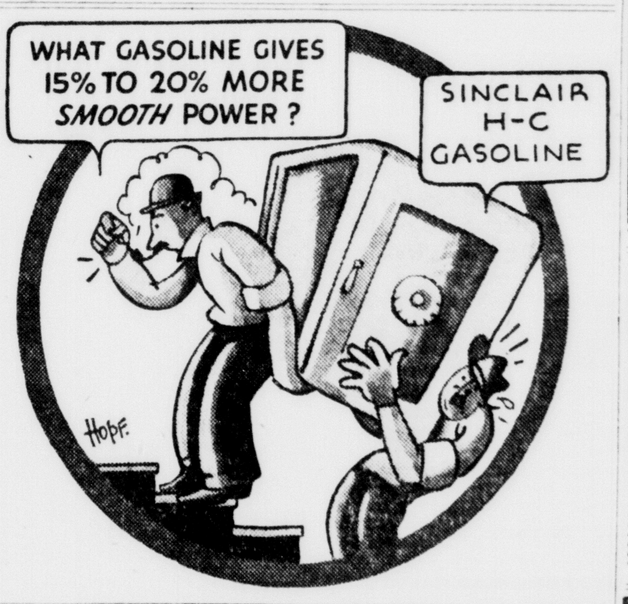
Flannelette SHIRTS 69c
Men's Work Shirts, made of soft absorbent flannelette in assorted colors.
FISHER BROS.
ON THE DIAMOND

JUST RECEIVED
New Line of
Girdles
10 and 12-inch Brocade and two way stretch
Sizes 26, 28, 30, 32
69c
Autenreith's DOLLAR STORES
22c to $1.49 Department Stores

NOW I EAT PASTRY
No Upset Stomach Thanks to Bell-ans
Quicker Relief because it DISSOLVES in water, reaches stomach ready to act. Sure Relief since 1897 and Trial is Proof. 25c.
BELL-ANS FOR INDIGESTION
6 Bell-ans Hot Water Sure Relief

COMPLETE OPTICAL SERVICE
—AT A PRICE SO LOW YOU CAN'T AFFORD TO NEGLECT YOUR EYES.
Phone 69 for Appointment.
DR. H. H. ROSENTHAL
326 GREER BLDG. TAKE THE ELEVATOR
OPTOMETRIST

"QUINK"
The Quick Drying Ink Made by Parker
IT DRIES ON PAPER 31% faster than other ink.
It will not clog your pen; it cleans it as you write.
IT IS PERMANENT, therefore suitable for all kinds of work.
COMES IN BLUE-BLACK as well as regular colors.
TRY A 15c BOTTLE of this recent discovery "QUINK"
Castle Stationery Co.
Office Equipment & Supplies
Business & Social Stationery
GREER BLDG. 34 N. MERCER ST.



Memories Are Priceless
GIFTS TO BE ETERNALLY TREASURED
There is a quality about a Jos. S. Rice Co. funeral that leaves only the most beautiful memories—treasures that are priceless! Nothing else can quite compare with the inspiring beauty and sincere environment of our services. And the conservative richness of appointments are unsurpassed, regardless of cost. Our high standards of quality have justified the faith of thousands.
JOS. S. RICE CO.
Funeral Service
MEMBER National Selected Morticians BY INVITATION
PHONE 376
215 E. North St. New Castle, Pa.

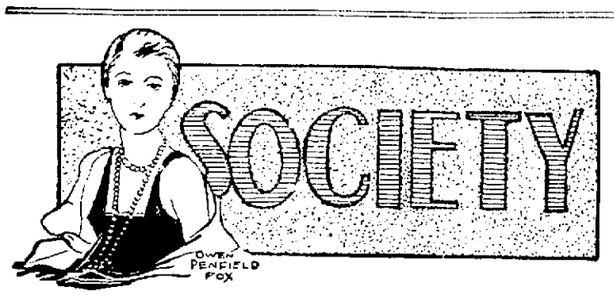
R. L. Boyd
FUNERAL HOME
Phone 600
216 North Jefferson St. New Castle, Pa.

RADIO
Authorized factory service for Philco, Buick, Olds, Pontiac, UMS and Chevrolet Automobile Radios. We repair or install any make set. Drive in service.
STORAGE BATTERY and ELECTRIC SERVICE CO.
109-113 NORTH MERCER ST. PHONE 3381


Miss Helen Ewing
TEACHER OF PIANO
Residence: 332 Boyles Ave.
Telephone: 5464
(Miss Ewing will broadcast over WKBN, Youngstown, Thursday, Sept. 13, 9 to 9:15 p. m.)

Morgan-Burrows Motor Co.
New Castle—25 N. Jefferson street.
Ellwood City—904 Lawrence Ave.
PLYMOUTH and DeSOTO
Distributors

Your Child Deserves Every Advantage at School!
Take care of their eyes first by having correctly fitted, scientifically prescribed glasses.
J. B. NIELSEN
JEWELER and OPTOMETRIST.
OVER 30 YEARS EXPERIENCE IN CORRECTIVE VISION
11 East Washington Street On the Diamond.



DELPHIAN MEETINGS OPEN WITH LUNCHEON

Lovely flowers from the garden of Mrs. Harry Marshall, Sr., decorated the luncheon table at the Castleton Tuesday for the first fall meeting of the Delphian society, which resumed study after a summer vacation. There were covers for eleven.

After beginning the afternoon with a delicious luncheon, the usual study period was in vogue with Mrs. H. D. Harlan, president, presiding. "Dramatic Poetry" was the topic with Miss Sarah Knott, leader. She presented "Manfred," a dramatic poem by Byron, and others taking part in the discussion following were Mrs. Luella Brownlee, Mrs. W. L. Campbell and Mrs. S. M. Matheny.

Mrs. D. T. McConahy gave "Pheidippides" by Browning, and another composition of the same poet was "Muleykeh," by Mrs. T. P. McFate.

Mrs. Harlan gave a summary of the earlier study of the subject and reviewed the afternoon's highlights.

The next meeting is scheduled for September 25 at the same place.

MRS. BELLE GRAHAM IS SEVENTY-NINE YEARS

Honoring the seventy ninth birthday of her mother, Mrs. Belle Graham, Mrs. L. W. Wittman entertained a group of relatives in her home on Atkinson street, Monday evening.

The affair partook the nature of a six o'clock dinner with an informal evening following. The honored guest received many lovely gifts. Guests were: Mr. and Mrs. Howard Duncan and family, Mr. and Mrs. Glen Duncan and family, Mr. and Mrs. Henry Sumner and family, Mr. and Mrs. Thomas Phelps and son Louis, Allen Leslie, Mr. and Mrs. F. A. Barckley, Mr. and Mrs. Joseph Graham, Amzi Campbell, Mrs. Lottie Duncan, and sons, Charles, George, Harold and David, Mr. and Mrs. L. W. Wittman, Mrs. Francis Hays and the guest of honor.

CLUB WILL GATHER AT PATTERSON HOME

The Mahoningtown Garden club members are looking forward to a meeting next Tuesday evening at 8:00 o'clock with Mrs. W. C. Patterson, of North Cedar street.

Roll call will be answered to "Vacation Gleanings."

Third Birthday Honored

Little Lenora Lee Raymond, daughter of Mr. and Mrs. M. N. Raymond, Kerr street, was honored on Tuesday afternoon when her sisters, the Misses Jennie and Ann Raymond entertained a group of ten tots in their home at a birthday party, she being three years old. Mothers of the young ones accompanied them on the occasion.

From 2 until 4 o'clock, games and interesting stunts held their attention. At an appropriate time, David Horchler, Beverly Jean Carter, Gayle Kerr, Bobbie Critchlow, Shirle Gwin, Mary Rae Bailey, Jean Bailey, Ellis Joan Carter, Richard Gwin and the honored guest, Lenora Lee, were invited into the house where they were seated about a beautifully decorated table. Refreshments were served, pink and white tones prevailing throughout. Gum drop dolls were favors marking each place, and pink ribbon streamers leading from the center of the room to the table, were entwined with baloons, adding color to the event. A large birthday cake graced the center.

A number of lovely gifts were received by the honored one.

Emanon-Eight Club

On Tuesday evening, September 11, a group of girls who recently organized into a club known as the Emanon-Eight, were entertained by Alma Houk at the home of her sister, Mrs. Alfred Mann, Castlewood.

Tables of 500 were in progress during the early hours, with lovely prizes for honor scores being captured by Lillian Lepply and Pauline Meyers.

The hostess assisted by Mrs. Mann, served a dainty repast at an appropriate time, bringing the evening to a close.

Miss Marie Hogue of Castlewood will entertain at their next event, October 2.

LUNCHEON AFFAIR FOR BRIDES-ELECT

Mrs. Hobart L. Brinsmade of New York City and her sister, Miss Sara Lee Cobau of Lincoln avenue will entertain informally at luncheon Thursday at 1 o'clock in The Castleton.

The affair will honor Miss Eleanor Blanning, fiancee of Frank G. Richards of Birmingham, Ala., and Miss Jean Genkinger, fiancee of Mark Higgins, son of Mr. and Mrs. James Higgins, formerly of New Castle. Twenty guests will be interested.

LUNCHEON-BRIDGE AT THE FIELD CLUB

Two of the visitors at the Dutch luncheon-bridge at the Field club Tuesday, Misses Sara Cobau and Margaret Brown, together with Mrs. Paul R. Jarvis, captured the contract awards.

Mrs. Thomas G. Lamoree and Mrs. Robert L. Preston were the hostesses and among the 16 guests were several visitors, including Mrs. Hobart L. Brinsmade of New York City, Mrs. James M. Smith, Jr., Misses Margaret Byers, Sara Cobau and Margaret Brown.

A. U. R. Girls

Miss Theodore Pollock and Mrs. H. E. Barnes were joint hostesses to the members of the A. U. R. girls missionary society of Central Presbyterian church in the home of Mrs. Earl Dart, Beckford street, on Tuesday evening.

Miss Fannie Love reviewed the national topic, "The Younger Generation," in an interesting manner following the opening devotionals, with Mrs. Barnes as leader. In the absence of Miss Sallie Swisher the foreign topic was read by Margaretta Hess, who was a special guest. Other special guests were Mrs. Dart and Miss Geraldine Fry. Miss Hess sang two vocal selections accompanied by Miss Helen Ewing.

Plans were made for an autumn tea to be held in the church parlors on Thursday evening, October 18, and the following committees appointed: Entertainment, Margaret Lowery, chairlady; Theodore Pollock and Maude Mitchell; social, Mrs. M. E. Battley, chairlady; Mrs. John F. Walters and Mrs. Henry Bratchie.

Later in the evening delicious refreshments were served by the hostesses, assisted by Mrs. Dart. Varicolored garden flowers were used in profusion throughout the home.

The next meeting will be held on Tuesday evening, October 9.

Thursday

E. M. M., Mrs. Warren Van Horn, Schenley avenue

Bestyette, Mrs. Charles Montgomery, Wallace avenue

Tea for Lucknow committee, Federation, Mrs. A. P. Treser, Garfield avenue

Mahoning Valley Garden Club, Mrs. Adda McCullough, Edenburg

Gramoda Kensington, dinner, with husbands guests.

1934 Club, Mr. and Mrs. Edward Pritchard, Court street

Field Day, New Castle Field Club

O. F. B., Mrs. Gus Holselter, Walmo.

Women's Auxiliary, Lawrence County Medical society, luncheon-meeting, Castleton.

W. L. C., Mrs. Dorothy Clark, Harrison street.

West Side club, Mrs. C. E. Trushel, Shenango street.

Blue Eagle, Mrs. Agnes Mescall, Spring street.

1919 Kensington Meets

Delightful hospitality was extended members of the 1919 Kensington Tuesday evening by Mrs. I. A. Taylor when she entertained in her home on Adams street.

The hours were devoted to games of various kinds with prizes being awarded to Mrs. Charles McClelland and Mrs. William Murphy, the latter who shared as a special guest. During the evening, Mrs. Gomer Emery, talented pianist and vocalist, favored the ladies with a group of pleasing selections.

In serving a dainty repast at small tables by candle light, the hostess was aided by her daughter, Mrs. Emery.

On September 25, Mrs. J. R. Mears, Butler avenue, will entertain.

FORMER RESIDENTS IN WEDDING PARTY

Rev. and Mrs. James M. Ferguson of Bellevue, former prominent residents of New Castle, were in the city for a short time Monday on their way home from a visit with New Wilmington friends.

On Friday of this week, Rev. Ferguson, who is pastor of the Bellevue United Presbyterian church, will be the officiant at the wedding of Marian Dyer Bradley, daughter of Mr. and Mrs. Thomas H. Bradley of Bellevue, to James Wilson Crawford, son of James S. Crawford of South Lexington avenue, Bellevue.

The affair will be a brilliant one, socially, at 8:30 in the evening in the Bellevue U. P. church.

Mrs. Harvey S. McMillin, will be matron of honor for her sister, Virginia Crawford, a sister of the bridegroom-elect, will serve as maid of honor, and Mrs. Frederick G. Campbell of Chicago, will be the bridesmaid.

Elmer Porter Serena of Philadelphia, a classmate of Mr. Crawford at Princeton, will be the best man. Ushers will be Attorney Robert D. Ferguson, formerly of this city, Harvey S. McMillin, J. Randall Thomas and Dr. John A. Lichty, Jr., of Rochester, N. Y.

A family reception in the Highland Country club will follow the marriage, the young couple expecting to leave later on a honeymoon to Bermuda.

N. S. CLUB GUESTS AT FIELD CLUB LUNCHEON

Tuesday afternoon marked a delightful party for members of the N. S. Bridge club when Mrs. B. F. Kariher, 115 Englewood avenue, entertained informally at a luncheon-bridge at the New Castle Field club.

A 1 o'clock, the guests were seated at a long table attractively arranged with the season's flowers where a delectable menu was served. Following, bridge was in play with Mrs. J. R. Hodge and Mrs. S. E. Pattersen winning trophies for honor scores.

Mrs. Kariher had as special participants, Mrs. S. E. Pattersen, Mrs. Arthur E. Linsley, Mrs. Charles B. Feister, Mrs. John B. Waddington and Mrs. J. R. Bess, the latter of Pittsburgh who is visiting at the Kariher residence.

GLEANERS CLASS EVENING DINNER

Starting the fall off in a most delightful manner the members of the Gleaners' class of the First Baptist church met for a tureen dinner in the church dining room Tuesday evening with Mrs. Mildred Glitch, Mrs. Martha Smith, Mrs. Parthena Heath and Mrs. Myrtle Klingensmith as hostesses.

The tables were arranged most artistically with colorful blooms of the late summer flowers and a delicious menu issued from the casseroles of the women.

An evening of get-together and sociability ensued with plans to meet October 9 with Mrs. Grace Brest, Mrs. Margaret Mitchell, Grace Brest, Mrs. Olive Barber and Miss Amy Druschel as hostesses.

D. U. V. Meeting

The Daughters of Union Veterans met in City hall Tuesday evening for a business and social session.

Plans were made for an all day quilting Tuesday, September 25, with a tureen dinner at 6 o'clock with Mrs. Emma McKissick and the red team as hostesses. Dinner will be followed by exemplification of the ritual.

Plans were also discussed for an interesting social event in the form of a merchants' trip abroad.

At the close of business a period of cards and bingo were enjoyed with the drill team in charge. Mrs. Elsie Edginton, Mrs. Mary McFarland, J. W. Woods and Harry Shaffer won the 500 awards. Mrs. Grace Shook and Mrs. Alice Kleber the bingo; Mrs. C. Nicholson the door prize and Mrs. Frank Tyler the special prize.

Monday, September 17 the team will meet with the president, Mrs. Florence Gillespie, Emerson avenue.

McLean-Free Marraige

Of interest locally, is the announcement received of the marriage of Miss Dorothe Jane McLean and Ralph E. Free, the ceremony being performed on Thursday morning, September 6 in the Monument Methodist church of Richmond, Virginia. The Rev. J. N. Hatham officiated.

Immediately following the reading of the nuptials, a wedding luncheon was served at the Hotel John Marshall.

The bride is a daughter of Mr. and Mrs. John H. McLean of Buffalo, New York, and the groom is the son of Mr. and Mrs. Earl A. Free, Edgewood avenue, New Castle.

The couple will make their home in Richmond, Virginia.

COURT STREET FOLKS HAVE CORN ROAST

Sizzling "hot dogs", plenty of steaming corn, coffee, fruit, and other trimmin's, composed a most appetizing supper menu for twenty-four Court street neighbors who gathered, as they have annually for the past four years, at the summer home of Mr. and Mrs. Frank Bovard on the Harlansburg road, Tuesday evening.

Long tables were beautiful with vari-colored garden flowers and after partaking of an elegant supper at 6 o'clock, the guests had a very informal evening, playing games and chattering.

Included in the group were Mr. and Mrs. William H. Dunlap, Sr., Harold Dunlap, Mr. and Mrs. James Shaffer, Mrs. Kenneth Butler and children, Mr. and Mrs. Charles Gray and children, Mrs. R. H. Pattison, Kirk and Peggy Pattison, Mr. and Mrs. Bovard and four children.

YOUNG MARRIED PEOPLES' PICNIC

Autumn decorations lent attraction to several long tables in the grove at Cascade park, Tuesday evening, the occasion being a corn and wiener roast in which members of the Young Married Peoples' class of the Second U. P. church, with their families, participated.

Rev. C. K. McGeorge invoked the divine blessing, and after enjoying the appetizing menu, prepared under the direction of the social committee composed of Mrs. A. L. Tidball, chairman, Mrs. William Sidley, Mrs. E. W. English and Mrs. W. J. McCormick, the evening was spent in an informal fashion.

Plans were made to have a casserole dinner at the church Friday evening, September 21, at six o'clock.

STORE ASSOCIATES HONOR MISS BEALS

Young women associates on the first floor of the Strouss-Hirshberg store honored one of their number, Miss Elsie Beals, a popular bride-elect, last evening at a dinner party given in the Elks club.

Covers were arranged at prettily decorated tables for twenty-two guests who spent the hours following, playing bridge and 500.

A delightful feature was the presentation by Miss Ruth Graham and Mrs. Lucille Haben, of a beautiful wool comfort to the honor guest, together with a number of small kitchen articles.

Ham Fry

Members of the W. O. club with their families enjoyed a ham fry last evening at the home of Mrs. Flora Cunningham on Pine street.

Among the twenty five present, was Mrs. Bottomly of Punxsutawney, who is visiting her sister, Mrs. Rilla Richael, of the Pulaski road. The hostess was assisted by her daughter in serving the excellent menu.

Evening hours were given over to 500 with six tables in play. The prize was won by Mrs. Maude Thompson.

September 21, the club will have a birthday party at the home of Mrs. Jessie Manning on Hamilton street. On the twenty-eighth, there will be a regular club session with Mrs Ella Fulkerson, of County Line street.

Kumfy Klub Meets.

Members of the Kumfy Klub were entertained most graciously Tuesday evening in the home of Mr. and Mrs. I. S. Rudolph, Croton avenue, with cards and games featuring the entertainment. Mrs. Carl McCreary and Floyd McClelland captured the prizes of the evening.

A delicious lunch was served by the hostess, assisted by her daughters, Mrs. Peterson and Mrs. Shoaff.

Mr. and Mrs. A. Tunison, Croton avenue, invited the group to their home for the next meeting, September 26.

Amity Club

Miss Ann Burgo, of East Washington street, proved a charming hostess on Tuesday evening when she received the members of the Amity Club.

During the usual business session plans were completed for a hamburg fry to be held next Wednesday evening. Cards were enjoyed until a late hour with Miss Rose Sacripanti winning the prize. The hostess served appetizing refreshments at a late hour.

In two weeks Miss Ida Casacchia, of East Lutton street, will entertain the club.

Class Breakfast.

Taking advantage of the waning summer for all the outdoor events possible the members of the Ever-ready class of the First Methodist church have planned a breakfast for Sunday morning at 8 o'clock at Cascade park.

Inasmuch as there will be no Sunday school session at the church, the group will have their lesson at a service in the park and will then return to the city for the services of conference at the cathedral.

Turk-Cameron

Tuesday noon, a quiet wedding was solemnized at the residence of Rev. Samuel C. Baker, when Miss Mary Turk was united in marriage to Fred Cameron, son of Mr. and Mrs. George Cameron of this city.

The single ring ceremony was performed and the bride was prettily attired in a blue gown.

Mr. and Mrs. Cameron will make their home in New Castle.

Bride Honored

Mrs. Robert J. Resch, a bride of the summer, who was Miss Nell Hinish, formerly of this city, was jointly honored with Miss Helen Louise Richards, fiancee of Dr. Charles A. Resch at a charmingly appointed party recently, in the home of Mrs. James Church, Jr., of Bryson street, Youngstown. Miss Helen Louise Resch was associated in entertaining.

Announce Marriage

Mr. and Mrs. A. L. Schultz, Whiting, Ind., announce the marriage of their daughter, Elizabeth, to Harry J. Ainslee, son of Mr. and Mrs. Louis Puhl, Meyer avenue, this city.

The ceremony took place Saturday, September 1, 1934, at 4:30 p. m. in the parish house of St. John's Catholic church at Whiting, Ind. The couple will reside at Whiting.

BORDEN CLASS DINES AT GRANGE

One of the most delightful events the George R. Borden class of the First Methodist church has had on its calendar for a long time was the dinner Tuesday evening in the Westfield grange hall.

Mrs. W. D. Fullerton was in charge of the menu and floral decorations and she made a veritable flower garden of the dining room with exquisite large dahlias and gladioli in a profusion of colors placed effectively about the room and centering the tables which were arranged for 60 members and guests.

Special guests included Dr. Norris A. White, Miss Mary Alice White, Gertrude Hanks of Peru, Mrs. F. W. Hutchison, Mrs. David Keast and Robert Miner.

Concluding a delicious menu Miss Hanks spoke briefly on the characteristics of the South American people, after which D. A. Carroll directed a series of games that were highly amusing.

The hosts for the evening were Mr. and Mrs. C. Ed Brown, Mr. and Mrs. Victor Hoye, Mr. and Mrs. A. P. Treser, Mr. and Mrs. J. B. Bretell, Mr. and Mrs. O. J. Sheaffer, Mr. and Mrs. P. M. Pattison and Mr. and Mrs. Fred Cooney.

Young Progressives Party

Members of the Young Progressive Juvenile Lodge and their friends spent an enjoyable evening at the DeSalvo Farm Monday evening at a corn and wiener roast.

Approximately 150 were present and participated in the events of the evening, which included games and social chat. A delicious menu was served.

The following committees were in charge: tickets, Genevieve DiGillo, Angeline Noviello, Marie Pavia, Antonetta Isabella, Lena Audia; transportation, David Galasso, Rose Corlo, Dora Greco, Edith DeCarbo, Florence Fazzone, Freda Testa; entertainment, Lena Apicelli, Josephine Diano, Elizabeth Massaro; refreshment, Antonetta Armando, Elizabeth Bosco, Madeline Caruso, Emily Galasso, Ellen DeMatteo, Carmela DiGillo.

Organize Club.

Tuesday evening Mrs. Myrtle Rohrer, North Cedar street, entertained a group of girls in her home for the purpose of forming a girls' club of the W. B. A.

Officers named were: President, Mrs. Helen Dunlap; vice president, Mrs. Martha Moncrief; secretary, Mrs. Irene Gorley; treasurer, Mrs. Myrtle Rohrer; auditor, Mrs. Bernetta Mielke; social, Mrs. Irene Minner; publicity, Doris Powell, and music, Loretta Butz.

Cards featured the recreation period and Mrs. Irene Gorley and Mrs. Martha Moncrief won the prizes.

A dainty luncheon was served by the hostess and the group will meet September 18 at the home of Mrs. Helen Dunlap to further the organization.

St. Vitus Auxiliary

The Knights of St. Vitus hall, Maitland street, was the scene of a delightful party on Tuesday night when the members of Knights of St. Vitus Auxiliary entertained a number of their friends.

The hours were whiled away playing cards and bingo. Those fortunate in winning prizes were: Mrs. Daniel Cooper, Mrs. Alex Natale, Mrs. Jennie DiThomas, Mrs. Frank Macchia and Miss Jennie Spinelli. At an appropriate time the following committee served a delicious luncheon: Catherine and Marie Augostine, Rose Cumo, Rose Maciarello, Rose Corlo, Jennie Spinelli, Elizabeth Pactor, Anna DeFonso and Mary Porfilio.

M. M. Club

Miss Mary Duda entertained the members of the M. M. club at her home Monday evening for the last time before she leaves for Washington, D. C., where she will stay an indefinite time.

The evening was spent in music and chat and later refreshments were served by the hostess, assisted by Miss Helen Gonda.

The next meeting will be held October 21 at the home of Miss Gonda, Hanna street.

Party Honors Couple

The United Mine workers, representatives from Leesburg, Grove City, Mercer, No. 2 Mine and No. 5 Mine, held a shower on Thursday evening, in honor of Mr. and Mrs. Raymond Ferry, bride and groom of recent date.

Dancing comprised the entertainment and at a late hour, refreshments were served at tables attractively decorated. The couple were recipients of a number of useful and beautiful gifts.

This marked one of a series of parties given in their honor, a previous occasion being that given August 14 by Mrs. Ferry's parents and Mr. and Mrs. W. C. Rinamon, joint hosts.

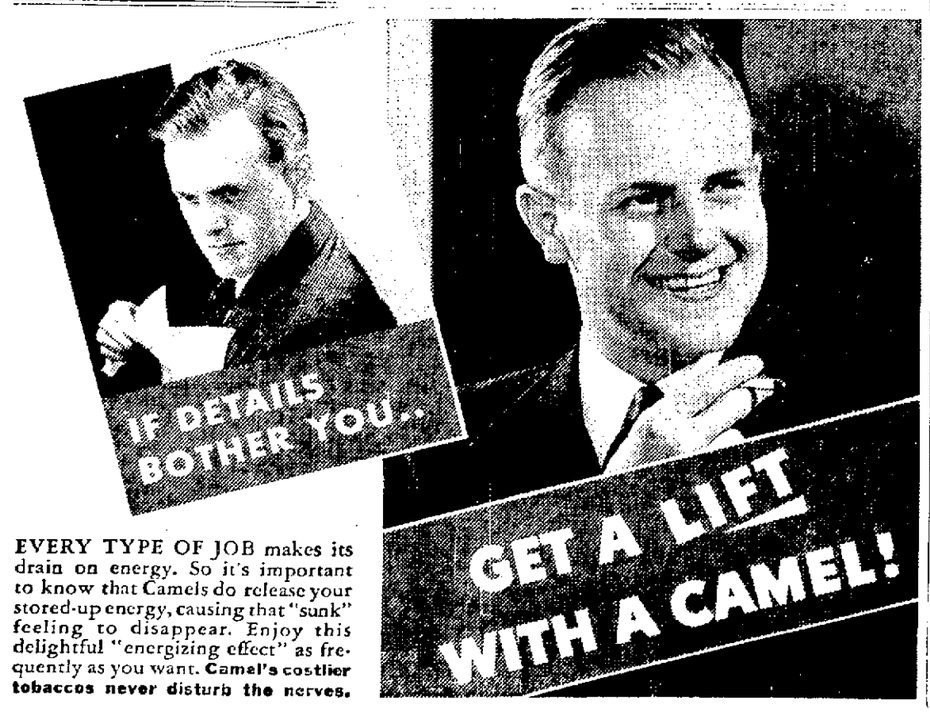
Former Resident Here

Mr. and Mrs. Wells Downie and daughters, Grace and Adele of Seattle, Wash., are guests until Thursday of Mr. and Mrs. F. G. Harper of Boyles avenue.

Mrs. Downie was formerly Elanor Crawford, a former resident, and the family has been on a delightful motor tour through Yellowstone Park and other interesting points in the east. They have visited the Century of Progress in Chicago, and intend stopping there for another couple days on their way back to Seattle.

Announce Engagement.

Mr. and Mrs. Anthony Conti of Orchard street announce the engagement of their daughter, Miss Clara Conti, to Joseph Copple of Friendship street. The marriage will be an event of the near future.



EVERY TYPE OF JOB makes its drain on energy. So it's important to know that Camels do release your stored-up energy, causing that "sunk" feeling to disappear. Enjoy this delightful "energizing effect" as frequently as you want. **Camel's costlier tobaccos never disturb the nerves.**

Yes Sir! Correctly Fitted
EYEGLASSES
Make a Whale of a Difference



Consult our registered optometrist and let him prescribe scientifically for your eyes.
We present a complete selection of modern frames at moderate prices.

PERELMAN'S
129 E. Washington St.
For Appointment Phone 808.

Typewriters

Why not buy your typewriter from us? We have both the Remington and Underwood portables. Use our convenient budget plan.

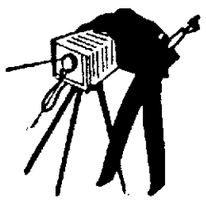
$45 and up

METZLER'S

REYNOLDS, SUMMERS and McCANN — THE STORE FOR MEN

Largest Assortment of New Fall Suits and Topcoats in New Castle





OUR CAMERA CLICKS THE NEWEST FASHIONS FOR MEN

SUITS & TOPCOATS

We have bettered the quality of fabrics. We have checked every style detail. We have selected choicest patterns and colors. Nothing has been overlooked in order to give you more dollar for dollar value at $19.75 than ever before! No matter what style you want, we have it! We have sizes for everybody, including longs, shorts, stouts and stubs. Sizes 35 to 48.

$19.75

Don't ruin your appearance by covering up your new suit with an old topcoat. When you come in for your suit let us show you a topcoat. We have the largest selection in town.

OTHER SUITS $22.50 to $40.00

REYNOLDS, SUMMERS & McCANN

114 E. Washington Street

Strouss-Hirshberg's

Announces a Store-Wide

Fall Festival Sale

With EVERY Department Participating in this great Value Event!

IMPORTANT!

1—Sale Begins Next Friday at 9 o'Clock

In order to give equal opportunity to all of our customers no sale merchandise will be sold until the store opens Friday morning.

2—Read Our Complete Ad in Tomorrow's News

3—Be Here Promptly for Most Complete Selections

Although for months we have been accumulating outstanding buys of high quality merchandise from our regular manufacturers—in many cases we could not secure as large quantities as we wished for—therefore we suggest that you visit our store Friday morning for the most complete selections!

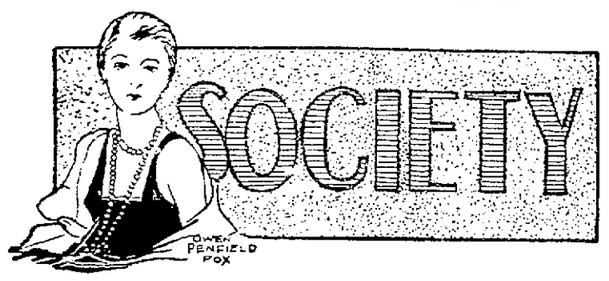
4—All Sale Offerings are First Quality Goods

Our prices you will find unbelievably low—the values unusually great; but in no case have we been tempted by extra discounts to purchase SECONDS or IRREGULARS—for this is a store of First Quality Merchandise!

5—The Values Are Most Unusual

We ourselves have been surprised at some of the exceptional values we are able to offer—whenever the usual regular price is quoted in addition to the sale price—it is accurate and not exaggerated to make the value appear unusual!

Strouss-Hirshberg's



DELPHIAN MEETINGS OPEN WITH LUNCHEON

Lovely flowers from the garden of Mrs. Harry Marshall, Sr., decorated the luncheon table at the Castleton Tuesday for the first fall meeting of the Delphian society, which resumed study after a summer vacation. There were covers for eleven.

After beginning the afternoon with a delicious luncheon, the usual study period was in vogue with Mrs. H. D. Harlan, president, presiding. "Dramatic Poetry" was the topic with Miss Saran Knott, leader. She presented "Manfred," a dramatic poem by Byron, and others taking part in the discussion following were Mrs. Luella Brownlee, Mrs. W. L. Campbell and Mrs. S. M. Matheny.

Mrs. D. T. McConahy gave "Pheidippides" by Browning, and another composition of the same poet was "Muleykeh," by Mrs. T. P. McFate.

Mrs. Harlan gave a summary of the earlier study of the subject and reviewed the afternoon's highlights.

The next meeting is scheduled for September 25 at the same place.

MRS. BELLE GRAHAM IS SEVENTY-NINE YEARS

Honoring the seventy ninth birthday of her mother, Mrs. Belle Graham, Mrs. L. W. Wittman entertained a group of relatives in her home on Atkinson street, Monday evening.

The affair partook the nature of a six o'clock dinner with an informal evening following. The honored guest received many lovely gifts. Guests were: Mr. and Mrs. Howard Duncan and family, Mr. and Mrs. Glen Duncan and family, Mr. and Mrs. Henry Sumner and family, Mr. and Mrs. Thomas Phelps and son Louis, Allen Leslie, Mr. and Mrs. F. A. Barckley, Mr. and Mrs. Joseph Graham, Amzi Campbell, Mrs. Lottie Duncan, and sons, Charles, George, Harold and David, Mr. and Mrs. L. W. Wittman, Mrs. Francis Hays and the guest of honor.

CLUB WILL GATHER AT PATTERSON HOME

The Mahoningtown Garden club members are looking forward to a meeting next Tuesday evening at 8:00 o'clock with Mrs. W. C. Patterson, of North Cedar street.

Roll call will be answered to "Vacation Gleanings."

Third Birthday Honored

Little Lenora Lee Raymond, daughter of Mr. and Mrs. M. N. Raymond, Kerr street, was honored on Tuesday afternoon when her sisters, the Misses Jennie and Ann Raymond entertained a group of ten tots in their home at a birthday party, she being three years old. Mothers of the young ones, accompanied them on the occasion.

From 2 until 4 o'clock, games and interesting stunts held their attention. At an appropriate time, David Horchler, Beverly Jean Carter, Gayle Kerr, Bobbie Critchlow, Shirle Gwin, Mary Rae Bailey, Jean Bailey, Ellis Joan Carter, Richard Gwin and the honored guest, Lenora Lee, were invited into the house where they were seated about a beautifully decorated table. Refreshments were served, pink and white tones prevailing throughout. Gum drop dolls were favors marking each place, and pink ribbon streamers leading from the center of the room to the table, were entwined with baloons, adding color to the event. A large birthday cake graced the center.

A number of lovely gifts were received by the honored one.

Emanon-Eight Club

On Tuesday evening, September 11, a group of girls who recently organized into a club known as the Emanon-Eight, were entertained by Alma Houk at the home of her sister, Mrs. Alfred Mann, Castlewood.

Tables of 500 were in progress during the early hours, with lovely prizes for honor scores being captured by Lillian Lepply and Pauline Meyers.

The hostess assisted by Mrs. Mann, served a dainty repast at an appropriate time, bringing the evening to a close.

Miss Marie Hogue of Castlewood will entertain at their next event, October 2.

LUNCHEON AFFAIR FOR BRIDES-ELECT

Mrs. Hobart L. Brinsmade of New York City and her sister, Miss Sara Lee Cobau of Lincoln avenue will entertain informally at luncheon Thursday at 1 o'clock in The Castleton.

The affair will honor Miss Eleanor Blanning, fiancee of Frank G. Richards of Birmingham, Ala., and Miss Jean Genkinger, fiancee of Mark Higgins, son of Mr. and Mrs. James Higgins, formerly of New Castle. Twenty guests will be interested.

LUNCHEON-BRIDGE AT THE FIELD CLUB

Two of the visitors at the Dutch luncheon-bridge at the Field club Tuesday, Misses Sara Cobau and Margaret Brown, together with Mrs. Paul R. Jarvis, captured the contract awards.

Mrs. Thomas G. Lamoree and Mrs. Robert L. Preston were the hostesses and among the 16 guests were several visitors, including Mrs. Hobart L. Brinsmade of New York City, Mrs. James M. Smith, Jr., Misses Margaret Byers, Sara Cobau and Margaret Brown.

A. U. R. Girls

Miss Theodore Pollock and Mrs. H. E. Barnes were joint hostesses to the members of the A. U. R. girls missionary society of Central Presbyterian church in the home of Mrs. Earl Dart, Beckford street, on Tuesday evening.

Miss Fannie Love reviewed the national topic, "The Younger Generation," in an interesting manner following the opening devotionals, with Mrs. Barnes as leader. In the absence of Miss Sallie Swisher the foreign topic was read by Margaretta Hess, who was a special guest. Other special guests were Mrs. Dart and Miss Geraldine Fry. Miss Hess sang two vocal selections accompanied by Miss Helen Ewing.

Plans were made for an autumn tea to be held in the church parlors on Thursday evening, October 18, and the following committees appointed: Entertainment, Margaret Lowery, chairlady; Theodore Pollock and Maude Mitchell; social, Mrs. M. E. Battley, chairlady; Mrs. John F. Walters and Mrs. Henry Bratchie.

Later in the evening delicious refreshments were served by the hostesses, assisted by Mrs. Dart. Varicolored garden flowers were used in profusion throughout the home.

The next meeting will be held on Tuesday evening, October 9.

Thursday

E. M. M., Mrs. Warren Van Horn, Schenley avenue

Bestyette, Mrs. Charles Montgomery, Wallace avenue

Tea for Legislation committee, Federation, Mrs. A. P. Treser, Garfield avenue

Mahoning Valley Garden Club, Mrs. Adda McCullough, Edenburg

Gramoda Kensington, dinner with husbands guests.

1934 Club, Mr. and Mrs. Edward Pritchard, Court street

Field Day, New Castle Field Club

O. F. B., Mrs. Gus Holselter, Walmo

Women's Auxiliary, Lawrence County Medical society, luncheon-meeting, Castleton.

W. L. C., Mrs. Dorothy Clark, Harrison street.

West Side club, Mrs. C. E. Trushel, Shenango street.

Blue Eagle, Mrs. Agnes Mescall, Spring street.

1919 Kensington Meets

Delightful hospitality was extended members of the 1919 Kensington Tuesday evening by Mrs. I. A. Taylor when she entertained in her home on Adams street.

The hours were devoted to games of various kinds with prizes being awarded to Mrs. Charles McClelland and Mrs. William Murphy, the latter who shared as a special guest. During the evening, Mrs. Gomer Emery, talented pianist and vocalist, favored the ladies with a group of pleasing selections.

In serving a dainty repast at small tables by candle light, the hostess was aided by her daughter, Mrs. Emery.

On September 25, Mrs. J. R. Mears, Butler avenue, will entertain.

FORMER RESIDENTS IN WEDDING PARTY

Rev. and Mrs. James M. Ferguson of Bellevue, former prominent residents of New Castle, were in the city for a short time Monday on their way home from a visit with New Wilmington friends.

On Friday of this week, Rev. Ferguson, who is pastor of the Bellevue United Presbyterian church, will be the officiant at the wedding of Marian Dyer Bradley, daughter of Mr. and Mrs. Thomas H. Bradley of Bellevue, to James Wilson Crawford, son of James S. Crawford of South Lexington avenue, Bellevue.

The affair will be a brilliant one, socially, at 8:30 in the evening in the Bellevue U. P. church.

Mrs. Harvey S. McMillin, will be matron of honor for her sister, Virginia Crawford, a sister of the bridegroom-elect, will serve as maid of honor, and Mrs. Frederick G. Campbell of Chicago, will be the bridesmaid.

Elmer Porter Serena of Philadelphia, a classmate of Mr. Crawford at Princeton, will be the best man. Ushers will be Attorney Robert D. Ferguson, formerly of this city, Harvey S. McMillin, J. Randall Thomas and Dr. John A. Lichty, Jr., of Rochester, N. Y.

A family reception in the Highland Country club will follow the marriage, the young couple expecting to leave later on a honeymoon to Bermuda.

N. S. CLUB GUESTS AT FIELD CLUB LUNCHEON

Tuesday afternoon marked a delightful party for members of the N. S. Bridge club when Mrs. B. F. Kariher, 115 Englewood avenue, entertained informally at a luncheon-bridge at the New Castle Field club.

At 1 o'clock, the guests were seated at a long table attractively arranged with the season's flowers where a delectable menu was served. Following, bridge was in play with Mrs. J. R. Hodge and Mrs. S. E. Patterson winning trophies for honor scores.

Mrs. Kariher had as special participants, Mrs. S. E. Pattersen, Mrs. Arthur E. Linsley, Mrs. Charles B. Feister, Mrs. John B. Waddington and Mrs. J. R. Bess, the latter of Pittsburgh who is visiting at the Kariher residence.

GLEANERS CLASS EVENING DINNER

Starting the fall off in a most delightful manner the members of the Gleaners' class of the First Baptist church met for a tureen dinner in the church dining room Tuesday evening with Mrs. Mildred Glitch, Mrs. Martha Smith, Mrs. Parthena Heath and Mrs. Myrtle Klingensmith as hostesses.

The tables were arranged most artistically with colorful blooms of the late summer flowers and a delicious menu issued from the casseroles of the women.

An evening of get-together and sociability ensued with plans to meet October 9 with Mrs. Grace Brest, Mrs. Margaret Mitchell, Grace Brest, Mrs. Olive Barber and Miss Amy Druschel as hostesses.

D. U. V. Meeting

The Daughters of Union Veterans met in City hall Tuesday evening for a business and social session.

Plans were made for an all day quilting Tuesday, September 25, with a tureen dinner at 6 o'clock with Mrs. Emma McKissick and the red team as hostesses. Dinner will be followed by exemplification of the ritual.

Plans were also discussed for an interesting social event in the form of a merchants' trip abroad.

At the close of business a period of cards and bingo were enjoyed with the drill team in charge. Mrs. Elsie Edginton, Mrs. Mary McFarland, J. W. Woods and Harry Shaffer won the 500 awards. Mrs. Grace Shook and Mrs. Alice Kleber the bingo; Mrs. C. Nicholson the door prize and Mrs. Frank Tyler the special prize.

Monday, September 17 the team will meet with the president, Mrs. Florence Gillespie, Emerson avenue.

McLean-Free Marraige

Of interest locally, is the announcement received of the marriage of Miss Dorothe Jane McLean and Ralph E. Free, the ceremony being performed on Thursday morning, September 6 in the Monument Methodist church of Richmond, Virginia. The Rev. J. N. Hatham officiated.

Immediately following the reading of the nuptials, a wedding luncheon was served at the Hotel John Marshall.

The bride is a daughter of Mr. and Mrs. John H. McLean of Buffalo, New York, and the groom is the son of Mr. and Mrs. Earl A. Free, Edgewood avenue, New Castle.

The couple will make their home in Richmond, Virginia.

COURT STREET FOLKS HAVE CORN ROAST

Sizzling "hot dogs", plenty of steaming corn, coffee, fruit, and other trimmin's, composed a most appetizing supper menu for twenty-four Court street neighbors who gathered, as they have annually for the past four years, at the summer home of Mr. and Mrs. Frank Bovard on the Harlansburg road, Tuesday evening.

Long tables were beautiful with vari-colored garden flowers and after partaking of an elegant supper at 6 o'clock, the guests had a very informal evening, playing games and chattering.

Included in the group were Mr. and Mrs. William H. Dunlap, Sr., Harold Dunlap, Mr. and Mrs. James Shaffer, Mrs. Kenneth Butler and children, Mr. and Mrs. Charles Gray and children, Mrs. R. H. Pattison, Kirk and Peggy Pattison, Mr. and Mrs. Bovard and four children.

YOUNG MARRIED PEOPLES' PICNIC

Autumn decorations lent attraction to several long tables in the grove at Cascade park, Tuesday evening, the occasion being a corn and wiener roast in which members of the Young Married Peoples' class of the Second U. P. church, with their families, participated.

Rev. C. K. McGeorge invoked the divine blessing, and after enjoying the appetizing menu, prepared under the direction of the social committee composed of Mrs. A. L. Tidball, chairman, Mrs. William Sidley, Mrs. E. W. English and Mrs. W. J. McCormick, the evening was spent in an informal fashion.

Plans were made to have a casserole dinner at the church Friday evening, September 21, at six o'clock.

STORE ASSOCIATES HONOR MISS BEALS

Young women associates on the first floor of the Strouss-Hirshberg store honored one of their number, Miss Elsie Beals, a popular bride-elect, last evening at a dinner party given in the Elks club.

Covers were arranged at prettily decorated tables for twenty-two guests who spent the hours following, playing bridge and 500.

A delightful feature was the presentation by Miss Ruth Graham and Mrs. Lucille Haben, of a beautiful wool comfort to the honor guest, together with a number of small kitchen articles.

Ham Fry

Members of the W. O. club with their families enjoyed a ham fry last evening at the home of Mrs. Flora Cunningham on Pine street.

Among the twenty five present, was Mrs. Bottomly of Punxsutawney, who is visiting her sister, Mrs. Hilla Richael, of the Pulaski road. The hostess was assisted by her daughter in serving the excellent meal.

Evening hours were given over to 500 with six tables in play. The prize was won by Mrs. Maude Thompson.

September 21, the club will have a birthday party at the home of Mrs. Jessie Manning on Hamilton street. On the twenty-eighth, there will be a regular club session with Mrs Ella Fulkerson, of County Line street.

Kumfy Klub Meets.

Members of the Kumfy Klub were entertained most graciously Tuesday evening in the home of Mr. and Mrs. I. S. Rudolph, Croton avenue, with cards and games featuring the entertainment. Mrs. Carl McCreary and Floyd McClelland captured the prizes of the evening.

A delicious lunch was served by the hostess, assisted by her daughters, Mrs. Peterson and Mrs. Shoaff.

Mr. and Mrs. A. Tunison, Croton avenue, invited the group to their home for the next meeting, September 26.

Amity Club

Miss Ann Burgo, of East Washington street, proved a charming hostess on Tuesday evening when she received the members of the Amity club.

During the usual business session plans were completed for a hamburg fry to be held next Wednesday evening. Cards were enjoyed until a late hour with Miss Rose Sacripani winning the prize. The hostess served appetizing refreshments at a late hour.

In two weeks Miss Ida Casacchia, of East Lutton street, will entertain the club.

Class Breakfast.

Taking advantage of the waning summer for all the outdoor events possible the members of the Ever-ready class of the First Methodist church have planned a breakfast for Sunday morning at 8 o'clock at Cascade park.

Inasmuch as there will be no Sunday school session at the church, the group will have their lesson at a service in the park and will then return to the city for the services of conference at the cathedral.

Turk-Cameron

Tuesday noon, a quiet wedding was solemnized at the residence of Rev. Samuel C. Baker, when Miss Mary Turk was united in marriage to Fred Cameron, son of Mr. and Mrs. George Cameron of this city.

The single ring ceremony was performed and the bride was prettily attired in a blue gown.

Mr. and Mrs. Cameron will make their home in New Castle.

Bride Honored

Mrs. Robert J. Resch, a bride of the summer, who was Miss Nell Hinish, formerly of this city, was jointly honored with Miss Helen Louise Richards, fiancee of Dr. Charles A. Resch at a charmingly appointed party recently, in the home of Mrs. James Church, Jr., of Bryson street, Youngstown, Miss Helen Louise Resch was associated in entertaining.

Announce Marriage

Mr. and Mrs. A. L. Schultz, Whiting, Ind., announce the marriage of their daughter, Elizabeth, to Harry J. Ainslee, son of Mr. and Mrs. Louis Puhl, Meyer avenue, this city.

The ceremony took place Saturday, September 1, 1934, at 4:30 p. m. in the parish house of St. John's Catholic church at Whiting, Ind. The couple will reside at Whiting.

BORDEN CLASS DINES AT GRANGE

One of the most delightful events the George R. Borden class of the First Methodist church has had on its calendar for a long time was the dinner Tuesday evening in the Westfield grange hall.

Mrs. W. D. Fullerton was in charge of the menu and floral decorations and she made a veritable flower garden of the dining room with exquisite large dahlias and gladioli in a profusion of colors placed effectively about the room and centering the tables which were arranged for 60 members and guests.

Special guests included Dr. Norris A. White, Miss Mary Alice White, Gertrude Hanks of Peru, Mrs. F. W. Hutchison, Mrs. David Keast and Robert Miner.

Concluding a delicious menu Miss Hanks spoke briefly on the characteristics of the South American people, after which D. A. Carroll directed a series of games that were highly amusing.

The hosts for the evening were Mr. and Mrs. C. Ed Brown, Mr. and Mrs. Victor Hoye, Mr. and Mrs. A. P. Treser, Mr. and Mrs. J. B. Bretell, Mr. and Mrs. O. J. Sheaffer, Mr. and Mrs. P. M. Pattison and Mr. and Mrs. Fred Cooney.

Young Progressives Party

Members of the Young Progressive Juvenile Lodge and their friends spent an enjoyable evening at the DeSalvo Farm Monday evening at a corn and wiener roast.

Approximately 150 were present and participated in the events of the evening, which included games and social chat. A delicious menu was served.

The following committees were in charge: tickets, Genevieve DiGillo, Angeline Noviello, Marie Pavia, Antonetta Isabella, Lena Audia; transportation, David Galasso, Rose Corio, Dora Greco, Edith DeCarbo, Florence Fazzone, Freda Testa; entertainment, Lena Apicelli, Josephine Diano, Elizabeth Massaro; refreshment, Antonetta Armando, Elizabeth Eosco, Madeline Caruso, Emily Galasso, Ellen DeMatteo, Carmela DiGilio.

Organize Club.

Tuesday evening Mrs. Myrtle Rohrer, North Cedar street, entertained a group of girls in her home for the purpose of forming a girls' club of the W. B. A.

Officers named were: President, Mrs. Helen Dunlap; vice president, Mrs. Martha Moncrief; secretary, Mrs. Irene Gorley; treasurer, Mrs. Myrtle Rohrer; auditor, Mrs. Bernetta Mielke; social, Mrs. Irene Miner; publicity, Doris Powell, and music, Loretta Bulz.

Cards featured the recreation period and Mrs. Irene Gorley and Mrs. Martha Moncrief won the prizes.

A dainty luncheon was served by the hostess and the group will meet September 18 at the home of Mrs. Helen Dunlap to further the organization.

St. Vitus Auxiliary

The Knights of St. Vitus hall Maitland street, was the scene of a delightful party on Tuesday night when the members of Knights of St. Vitus Auxiliary entertained a number of their friends.

The hours were whiled away playing cards and bingo. Those fortunate in winning prizes were: Mrs. Daniel Cooper, Mrs. Alex Natale, Mrs. Jennie DiThomas, Mrs. Frank Macchia and Miss Jennie Spinelli. At an appropriate time the following committee served a delicious luncheon: Catherine and Marie Angostine, Rose Cumo, Rose Macianello, Rose Corio, Jennie Spinelli, Elizabeth Factor, Anna DeFonso and Mary Porfilio.

M. M. Club

Miss Mary Duda entertained the members of the M. M. club at her home Monday evening for the last time before she leaves for Washington, D. C., where she will stay an indefinite time.

The evening was spent in music and chat and later refreshments were served by the hostess, assisted by Miss Helen Gonda.

The next meeting will be held October 21 at the home of Miss Gonda, Hanna street.

Party Honors Couple

The United Mine workers, representatives from Leesburg, Grove City, Mercer, No 2 Mine and No. 5 Mine, held a shower on Thursday evening, in honor of Mr. and Mrs. Raymond Ferry, bride and groom of recent date.

Dancing comprised the entertainment and at a late hour, refreshments were served at tables attractively decorated. The couple were recipients of a number of useful and beautiful gifts.

This marked one of a series of parties given in their honor, a previous occasion being that given August 14 by Mrs. Ferry's parents and Mr. and Mrs. W. C. Rinamon, joint hosts.

Former Resident Here

Mr. and Mrs. Willis Downie and daughters, Grace and Adele of Seattle, Wash., are guests until Thursday of Mr. and Mrs. E. F. C. Harper of Boyles avenue.

Mrs. Downie was formerly Eleanor Crawford, a former resident, and the family has been on a delightful motor tour through Yellowstone Park and other interesting points in the east. They have visited the Century of Progress in Chicago, and intend stopping there for another couple days on their way back to Seattle.

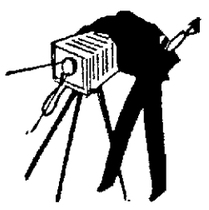
Announce Engagement.

Mr. and Mrs. Anthony Conti of Orchard street announce the engagement of their daughter, Miss Clara Conti, to Joseph Coppie of Friendship street. The marriage will be an event of the near future.

REYNOLDS, SUMMERS and McCANN THE STORE FOR MEN

Largest Assortment of New Fall Suits and Topcoats in New Castle





OUR CAMERA CLICKS THE NEWEST FASHIONS FOR MEN

SUITS & TOPCOATS

We have bettered the quality of fabrics. We have checked every style detail. We have selected choicest patterns and colors. Nothing has been overlooked in order to give you more dollar for dollar value at $19.75 than ever before! No matter what style you want, we have it! We have sizes for everybody, including longs, shorts, stouts and stubs. Sizes 35 to 48.

Don't ruin your appearance by covering up your new suit with an old topcoat. When you come in for your suit let us show you a topcoat. We have the largest selection in town.

$19.75

OTHER SUITS $22.50 to $40.00

REYNOLDS, SUMMERS & McCANN

114 E. Washington Street

Strouss-Hirshberg's

Announces a Store-Wide

Fall Festival Sale

With EVERY Department Participating in this great Value Event!

IMPORTANT!

1—Sale Begins Next Friday at 9 o'Clock

In order to give equal opportunity to all of our customers no sale merchandise will be sold until the store opens Friday morning.

2—Read Our Complete Ad in Tomorrow's News

3—Be Here Promptly for Most Complete Selections

Although for months we have been accumulating outstanding buys of high quality merchandise from our regular manufacturers—in many cases we could not secure as large quantities as we wished for—therefore we suggest that you visit our store Friday morning for the most complete selections!

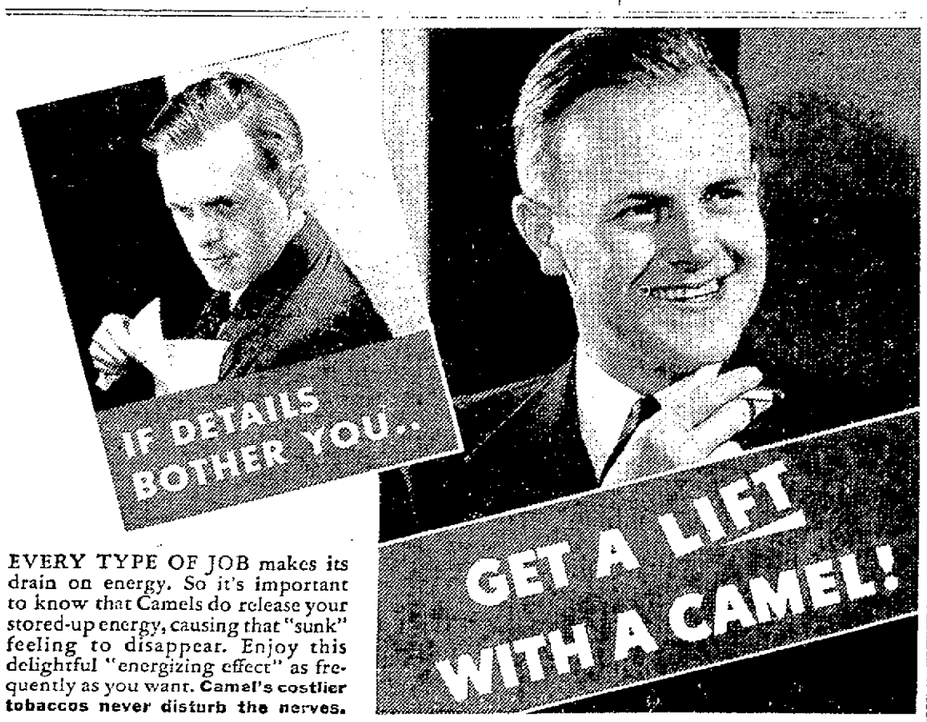
4—All Sale Offerings are First Quality Goods

Our prices you will find unbelievably low—the values unusually great; but in no case have we been tempted by extra discounts to purchase SECONDS or IRREGULARS—for this is a store of First Quality Merchandise!

5—The Values Are Most Unusual

We ourselves have been surprised at some of the exceptional values we are able to offer—whenever the usual regular price is quoted in addition to the sale price—it is accurate and not exaggerated to make the value appear unusual!

Strouss-Hirshberg's



EVERY TYPE OF JOB makes its drain on energy. So it's important to know that Camels do release your stored-up energy, causing that "sunk" feeling to disappear. Enjoy this delightful "energizing effect" as frequently as you want. **Camel's costlier tobaccos never disturb the nerves.**

Yes Sir! Correctly Fitted EYEGLASSES Make a Whale of a Difference



Consult our registered optometrist and let him prescribe scientifically for your eyes.

We present a complete selection of modern frames at moderate prices.

PERELMAN'S

129 E. Washington St.
For Appointment Phone 808.

Typewriters

Why not buy your typewriter from us? We have both the Remington and Underwood portables. Use our convenient budget plan.

$45 and up

METZLER'S



DELPHIAN MEETINGS OPEN WITH LUNCHEON

Lovely flowers from the garden of Mrs. Harry Marshall, Sr., decorated the luncheon table at the Castleton Tuesday for the first fall meeting of the Delphian society, which resumed study after a summer vacation. There were covers for eleven.

After beginning the afternoon with a delicious luncheon, the usual study period was in vogue with Mrs. H. D. Harlan, president, presiding. "Dramatic Poetry" was the topic with Miss Sarah Knott, leader. She presented "Manfred," a dramatic poem by Byron, and others taking part in the discussion following were Mrs. Luella Brownlee, Mrs. W. L. Campbell and Mrs. S. M. Matheny.

Mrs. D. T. McConahy gave "Pheidippides" by Browning, and another composition of the same poet was "Muleykeh," by Mrs. T. P. McFate.

Mrs. Harlan gave a summary of the earlier study of the subject and reviewed the afternoon's highlights.

The next meeting is scheduled for September 25 at the same place.

MRS. BELLE GRAHAM IS SEVENTY-NINE YEARS

Honoring the seventy ninth birthday of her mother, Mrs. Belle Graham, Mrs. L. W. Wittman entertained a group of relatives in her home on Atkinson street, Monday evening.

The affair partook the nature of a six o'clock dinner with an informal evening following. The honored guest received many lovely gifts. Guests were: Mr. and Mrs. Howard Duncan and family, Mr. and Mrs. Glen Duncan and family, Mr. and Mrs. Henry Sumner and family, Mr. and Mrs. Thomas Phelps and son Louis, Allen Leslie, Mr. and Mrs. F. A. Barckley, Mr. and Mrs. Joseph Graham, Amzi Campbell, Mrs. Lottie Duncan, and sons, Charles, George, Harold and David, Mr. and Mrs. L. W. Wittman, Mrs. Francis Hays and the guest of honor.

CLUB WILL GATHER AT PATTERSON HOME

The Mahoningtown Garden club members are looking forward to a meeting next Tuesday evening at 8:00 o'clock with Mrs. W. C. Patterson, of North Cedar street.

Roll call will be answered to "Vacation Gleanings."

Third Birthday Honored

Little Lenora Lee Raymond, daughter of Mr. and Mrs. M. N. Raymond, Kerr street, was honored on Tuesday afternoon when her sisters, the Misses Jennie and Ann Raymond entertained a group of ten tots in their home at a birthday party, she being three years old. Mothers of the young ones, accompanied them on the occasion.

From 2 until 4 o'clock, games and interesting stunts held their attention. At an appropriate time, David Horchler, Beverly Jean Carter, Gayle Kerr, Bobbie Critchlow, Shirle Gwin, Mary Rae Bailey, Jean Bailey, Ellis Joan Carter, Richard Gwin and the honored guest, Lenora Lee, were invited into the house where they were seated about a beautifully decorated table. Refreshments were served, pink and white tones prevailing throughout. Gum drop dolls were favors marking each place, and pink ribbon streamers leading from the center of the room to the table, were entwined with baloons, adding color to the event. A large birthday cake graced the center.

A number of lovely gifts were received by the honored one.

Emanon-Eight Club

On Tuesday evening, September 11, a group of girls who recently organized into a club known as the Emanon-Eight, were entertained by Alma Houk at the home of her sister, Mrs. Alfred Mann, Castlewood.

Tables of 500 were in progress during the early hours, with lovely prizes for honor scores being captured by Lillian Lepply and Pauline Meyers.

The hostess assisted by Mrs. Mann, served a dainty repast at an appropriate time, bringing the evening to a close.

Miss Marie Hogue of Castlewood will entertain at their next event, October 2.

LUNCHEON AFFAIR FOR BRIDES-ELECT

Mrs. Hobart L. Brinsmade of New York City and her sister, Miss Sara Lee Cobau of Lincoln avenue will entertain informally at luncheon Thursday at 1 o'clock in The Castleton.

The affair will honor Miss Eleanor Blanning, fiancee of Frank G. Richards of Birmingham, Ala., and Miss Jean Genkinger, fiancee of Mark Higgins, son of Mr. and Mrs. James Higgins, formerly of New Castle. Twenty guests will be interested.

LUNCHEON-BRIDGE AT THE FIELD CLUB

Two of the visitors at the Dutch luncheon-bridge at the Field club Tuesday, Misses Sara Cobau and Margaret Brown, together with Mrs. Paul R. Jarvis, captured the contract awards.

Mrs. Thomas G. Lamoree and Mrs. Robert L. Preston were the hostesses and among the 16 guests were several visitors, including Mrs. Hobart L. Brinsmade of New York City, Mrs. James M. Smith, Jr., Misses Margaret Byers, Sara Cobau and Margaret Brown.

A. U. R. Girls

Miss Theodore Pollock and Mrs. H. E. Barnes were joint hostesses to the members of the A. U. R. girls missionary society of Central Presbyterian church in the home of Mrs. Earl Dart, Beckford street, on Tuesday evening.

Miss Fannie Love reviewed the national topic, "The Younger Generation," in an interesting manner following the opening devotionals, with Mrs. Barnes as leader. In the absence of Miss Sallie Swisher the foreign topic was read by Margaretta Hess, who was a special guest. Other special guests were Mrs. Dart and Miss Geraldine Fry. Miss Hess sang two vocal selections accompanied by Miss Helen Ewing.

Plans were made for an autumn tea to be held in the church parlors on Thursday evening, October 18, and the following committees appointed: Entertainment, Margaret Lowery, chairlady; Theodore Pollock and Maude Mitchell; social, Mrs. M. E. Battley, chairlady; Mrs. John F. Walters and Mrs. Henry Bratchie.

Later in the evening delicious refreshments were served by the hostesses, assisted by Mrs. Dart. Varicolored garden flowers were used in profusion throughout the home.

The next meeting will be held on Tuesday evening, October 9.

Thursday

E. M. M., Mrs. Warren Van Horn, Schenley avenue

Bestyette, Mrs. Charles Montgomery, Wallace avenue

Tea for Legislation committee, Federation, Mrs. A. P. Treser, Garfield avenue

Mahoning Valley Garden Club, Mrs. Adda McCullough, Edenburg

Gramoda Kensington, dinner with husbands guests.

1934 Club, Mr. and Mrs. Edward Pritchard, Court street

Field Day, New Castle Field Club

O. F. B., Mrs. Gus Holselter, Walmo

Women's Auxiliary, Lawrence County Medical society, luncheon-meeting, Castleton.

W. L. C., Mrs. Dorothy Clark, Harrison street.

West Side club, Mrs. C. E. Trushel, Shenango street.

Blue Eagle, Mrs. Agnes Mescall, Spring street.

1919 Kensington Meets

Delightful hospitality was extended members of the 1919 Kensington Tuesday evening by Mrs. I. A. Taylor when she entertained in her home on Adams street.

The hours were devoted to games of various kinds with prizes being awarded to Mrs. Charles McClelland and Mrs. William Murphy, the latter who shared as a special guest. During the evening, Mrs. Gomer Emery, talented pianist and vocalist, favored the ladies with a group of pleasing selections.

In serving a dainty repast at small tables by candle light, the hostess was aided by her daughter, Mrs. Emery.

On September 25, Mrs. J. R. Mears, Butler avenue, will entertain.

FORMER RESIDENTS IN WEDDING PARTY

Rev. and Mrs. James M. Ferguson of Bellevue, former prominent residents of New Castle, were in the city for a short time Monday on their way home from a visit with New Wilmington friends.

On Friday of this week, Rev. Ferguson, who is pastor of the Bellevue United Presbyterian church, will be the officiant at the wedding of Marian Dyer Bradley, daughter of Mr. and Mrs. Thomas H. Bradley of Bellevue, to James Wilson Crawford, son of James S. Crawford of South Lexington avenue, Bellevue.

The affair will be a brilliant one, socially, at 8:30 in the evening in the Bellevue U. P. church.

Mrs. Harvey S. McMillin, will be matron of honor for her sister, Virginia Crawford, a sister of the bridegroom-elect, will serve as maid of honor, and Mrs. Frederick G. Campbell of Chicago, will be the bridesmaid.

Elmer Porter Serena of Philadelphia, a classmate of Mr. Crawford at Princeton, will be the best man. Ushers will be Attorney Robert D. Ferguson, formerly of this city, Harvey S. McMillin, J. Randall Thomas and Dr. John A. Lichty, Jr., of Rochester, N. Y.

A family reception in the Highland Country club will follow the marriage, the young couple expecting to leave later on a honeymoon to Bermuda.

N. S. CLUB GUESTS AT FIELD CLUB LUNCHEON

Tuesday afternoon marked a delightful party for members of the N. S. Bridge club when Mrs. B. F. Kariher, 115 Englewood avenue, entertained informally at a luncheon-bridge at the New Castle Field club.

A 1 o'clock, the guests were seated at a long table attractively arranged with the season's flowers where a delectable menu was served. Following, bridge was in play with Mrs. J. R. Hodge and Mrs. S. E. Pattersen winning trophies for honor scores.

Mrs. Kariher had as special participants, Mrs. S. E. Pattersen, Mrs. Arthur E. Linsley, Mrs. Charles B. Feister, Mrs. John B. Waddington and Mrs. J. R. Bess, the latter of Pittsburgh who is visiting at the Kariher residence.

GLEANERS CLASS EVENING DINNER

Starting the fall off in a most delightful manner the members of the Gleaners' class of the First Baptist church met for a tureen dinner in the church dining room Tuesday evening with Mrs. Mildred Glitch, Mrs. Martha Smith, Mrs. Parthena Heath and Mrs. Myrtle Klingensmith as hostesses.

The tables were arranged most artistically with colorful blooms of the late summer flowers and a delicious menu issued from the casseroles of the women.

An evening of get-together and sociability ensued with plans to meet October 9 with Mrs. Grace Brest, Mrs. Margaret Mitchell, Grace Brest, Mrs. Olive Barber and Miss Amy Druschel as hostesses.

D. U. V. Meeting

The Daughters of Union Veterans met in City hall Tuesday evening for a business and social session.

Plans were made for an all day quilting Tuesday, September 25, with a tureen dinner at 6 o'clock with Mrs. Emma McKissick and the red team as hostesses. Dinner will be followed by exemplification of the ritual.

Plans were also discussed for an interesting social event in the form of a merchants' trip abroad.

At the close of business a period of cards and bingo were enjoyed with the drill team in charge. Mrs. Elsie Edginton, Mrs. Mary McFarland, J. W. Woods and Harry Shaffer won the 500 awards, Mrs. Grace Shook and Mrs. Alice Kleber the bingo; Mrs. C. Nicholson the door prize and Mrs. Frank Tyler the special prize.

Monday, September 17 the team will meet with the president, Mrs. Florence Gillespie, Emerson avenue.

McLean-Free Marraige

Of interest locally, is the announcement received of the marriage of Miss Dorothe Jane McLean and Ralph E. Free, the ceremony being performed on Thursday morning, September 6 in the Monument Methodist church of Richmond, Virginia. The Rev. J. N. Hatham officiated.

Immediately following the reading of the nuptials, a wedding luncheon was served at the Hotel John Marshall.

The bride is a daughter of Mr. and Mrs. John H. McLean of Buffalo, New York, and the groom is the son of Mr. and Mrs. Earl A. Free, Edgewood avenue, New Castle.

The couple will make their home in Richmond, Virginia.

COURT STREET FOLKS HAVE CORN ROAST

Sizzling "hot dogs", plenty of steaming corn, coffee, fruit, and other trimmin's, composed a most appetizing supper menu for twenty-four Court street neighbors who gathered, as they have annually for the past four years, at the summer home of Mr. and Mrs. Frank Bovard on the Harlansburg road, Tuesday evening.

Long tables were beautiful with vari-colored garden flowers and after partaking of an elegant supper at 6 o'clock, the guests had a very informal evening, playing games and chattering.

Included in the group were Mr. and Mrs. William H. Dunlap, Sr., Harold Dunlay, Mr. and Mrs. James Shaffer, Mrs. Kenneth Butler and children, Mr. and Mrs. Charles Gray and children, Mrs. R. H. Pattison, Kirk and Peggy Pattison, Mr. and Mrs. Bovard and four children.

YOUNG MARRIED PEOPLES' PICNIC

Autumn decorations lent attraction to several long tables in the grove at Cascade park, Tuesday evening, the occasion being a corn and wiener roast in which members of the Young Married Peoples' class of the Second U. P. church, with their families, participated.

Rev. C. K. McGeorge invoked the divine blessing, and after enjoying the appetizing menu, prepared under the direction of the social committee composed of Mrs. A. L. Tidball, chairman, Mrs. William Sidley, Mrs. E. W. English and Mrs. W. J. McCormick, the evening was spent in an informal fashion.

Plans were made to have a casserole dinner at the church Friday evening, September 21, at six o'clock.

STORE ASSOCIATES HONOR MISS BEALS

Young women associates on the first floor of the Strouss-Hirshberg store honored one of their number, Miss Elsie Beals, a popular bride-elect, last evening at a dinner party given in the Elks club.

Covers were arranged at prettily decorated tables for twenty-two guests who spent the hours following, playing bridge and 500.

A delightful feature was the presentation by Miss Ruth Graham and Mrs. Lucille Haben, of a beautiful wool comfort to the honor guest, together with a number of small kitchen articles.

Ham Fry

Members of the W. O. club with their families enjoyed a ham fry last evening at the home of Mrs. Flora Cunningham on Pine street.

Among the twenty five present, was Mrs. Bottomly of Punxsutawney, who is visiting her sister, Mrs. Rilla Richael, of the Pulaski road. The hostess was assisted by her daughter in serving the excellent menu.

Evening hours were given over to 500 with six tables in play. The prize was won by Mrs. Maude Thompson.

September 21, the club will have a birthday party at the home of Mrs. Jessie Manning on Hamilton street. On the twenty-eighth, there will be a regular club session with Mrs. Ella Fulkerson, of County Line street.

Kumfy Klub Meets.

Members of the Kumfy Klub were entertained most graciously Tuesday evening in the home of Mr. and Mrs. I. S. Rudolph, Croton avenue, with cards and games featuring the entertainment. Mrs. Carl McCreary and Floyd McClelland captured the prizes of the evening.

A delicious lunch was served by the hostess, assisted by her daughters, Mrs. Peterson and Mrs. Shoaff.

Mr. and Mrs. A. Tunison, Croton avenue, invited the group to their home for the next meeting, September 26.

Amity Club

Miss Ann Burgo, of East Washington street, proved a charming hostess on Tuesday evening when she received the members of the Amity club.

During the usual business session plans were completed for a hamburg fry to be held next Wednesday evening. Cards were enjoyed until a late hour with Miss Rose Sacripant winning the prize. The hostess served appetizing refreshments at a late hour.

In two weeks Miss Ida Casacchia, of East Lutton street, will entertain the club.

Class Breakfast.

Taking advantage of the waning summer for all the outdoor events possible the members of the Ever-ready class of the First Methodist church have planned a breakfast for Sunday morning at 8 o'clock at Cascade park.

Inasmuch as there will be no Sunday school session at the church, the group will have their lesson at a service in the park and will then return to the city for the services of conference at the cathedral.

Turk-Cameron

Tuesday noon, a quiet wedding was solemnized at the residence of Rev. Samuel C. Baker, when Miss Mary Turk was united in marriage to Fred Cameron, son of Mr. and Mrs. George Cameron of this city.

The single ring ceremony was performed and the bride was prettily attired in a blue gown.

Mr. and Mrs. Cameron will make their home in New Castle.

Bride Honored

Mrs. Robert J. Resch, a bride of the summer, who was Miss Nell Hinish, formerly of this city, was jointly honored with Miss Helen Louise Richards, fiancee of Dr. Charles A. Resch at a charmingly appointed party recently, in the home of Mrs. James Church, Jr., of Bryson street, Youngstown. Miss Helen Louise Resch was associated in entertaining.

Announce Marriage

Mr. and Mrs. A. L. Schultz, Whiting, Ind., announce the marriage of their daughter, Elizabeth, to Harry J. Ainslee, son of Mr. and Mrs. Louis Puhl, Meyer avenue, this city.

The ceremony took place Saturday, September 1, 1934, at 4:30 p. m. in the parish house of St. John's Catholic church at Whiting, Ind. The couple will reside at Whiting.

BORDEN CLASS DINES AT GRANGE

One of the most delightful events the George R. Borden class of the First Methodist church has had on its calendar for a long time was the dinner Tuesday evening in the Westfield grange hall.

Mrs. W. D. Fullerton was in charge of the menu and floral decorations and she made a veritable flower garden of the dining room with exquisite large dahlias and gladioli in a profusion of colors placed effectively about the room and centering the tables which were arranged for 60 members and guests.

Special guests included Dr. Norris A. White, Miss Mary Alice White, Gertrude Hanks of Peru, Mrs. F. W. Hutchison, Mrs. David Keast and Robert Miner.

Concluding a delicious menu Miss Hanks spoke briefly on the characteristics of the South American people, after which D. A. Carroll directed a series of games that were highly amusing.

The hosts for the evening were Mr. and Mrs. C. Ed Brown, Mr. and Mrs. Victor Hoye, Mr. and Mrs. A. P. Treser, Mr. and Mrs. J. B. Bretell, Mr. and Mrs. O. J. Sheaffer, Mr. and Mrs. P. M. Pattison and Mr. and Mrs. Fred Cooney.

Young Progressives Party

Members of the Young Progressive Juvenile Lodge and their friends spent an enjoyable evening at the DeSalvo Farm Monday evening at a corn and wiener roast.

Approximately 150 were present and participated in the events of the evening, which included games and social chat. A delicious menu was served.

The following committees were in charge: tickets, Genevieve DiGilio, Angeline Noviello, Marie Pavia, Antonetta Isabella, Lena Audia; transportation, David Galasso, Rose Corio, Dora Greco, Edith DeCarbo, Florence Fazzone, Freda Testa; entertainment, Lena Apicelli, Josephine Diano, Elizabeth Massaro; refreshment, Antonetta Armando, Elizabeth Bosco, Madeline Caruso, Emily Galasso, Ellen DeMatteo, Carmela DiGilio.

Organize Club.

Tuesday evening Mrs. Myrtle Rohrer, North Cedar street, entertained a group of girls in her home for the purpose of forming a girls' club of the W. B. A.

Officers named were: President, Mrs. Helen Dunlap; vice president, Mrs. Martha Moncrief; secretary, Mrs. Irene Gorley; treasurer, Mrs. Myrtle Rohrer; auditor, Mrs. Bernetta Mielke; social, Mrs. Irene Minner; publicity, Doris Powell, and music, Loretta Butz.

Cards featured the recreation period and Mrs. Irene Gorley and Mrs. Martha Moncrief won the prizes.

A dainty luncheon was served by the hostess and the group will meet September 18 at the home of Mrs. Helen Dunlap to further the organization.

St. Vitus Auxiliary

The Knights of St. Vitus hall, Maitland street, was the scene of a delightful party on Tuesday night when the members of Knights of St. Vitus Auxiliary entertained a number of their friends.

The hours were whiled away playing cards and bingo. Those fortunate in winning prizes were: Mrs. Daniel Cooper, Mrs. Alex Natale, Mrs. Jennie DiThomas, Mrs. Frank Macchia and Miss Jennie Spinelli. At an appropriate time the following committee served a delicious luncheon: Catherine and Marie Augostine, Rose Cumo, Rose Maciarello, Rose Corio, Jennie Spinelli, Elizabeth Factor, Anna DeFonso and Mary Porfilio.

M. M. Club

Miss Mary Duda entertained the members of the M. M. club at her home Monday evening for the last time before she leaves for Washington, D. C., where she will stay an indefinite time.

The evening was spent in music and chat and later refreshments were served by the hostess, assisted by Miss Helen Gonda.

The next meeting will be held October 21 at the home of Miss Gonda, Hanna street.

Yes Sir! Correctly Fitted
EYEGLASSES
Make a Whale of a Difference



Consult our registered optometrist and let him prescribe scientifically for your eyes.

We present a complete selection of modern frames at moderate prices.

PERELMAN'S
129 E. Washington St.
For Appointment Phone 808.

Typewriters

Why not buy your typewriter from us? We have both the Remington and Underwood portables. Use our convenient budget plan.

$45 and up

METZLER'S

REYNOLDS, SUMMERS and McCANN THE STORE FOR MEN

Largest Assortment of New Fall Suits and Topcoats in New Castle



OUR CAMERA CLICKS THE NEWEST FASHIONS FOR MEN

SUITS & TOPCOATS

We have bettered the quality of fabrics. We have checked every style detail. We have selected choicest patterns and colors. Nothing has been overlooked in order to give you more dollar for dollar value at $19.75 than ever before! No matter what style you want, we have it! We have sizes for everybody, including longs, shorts, stouts and stubs. Sizes 35 to 48.

Don't ruin your appearance by covering up your new suit with an old topcoat. When you come in for your suit let us show you a topcoat. We have the largest selection in town.

$19.75

OTHER SUITS $22.50 to $40.00

REYNOLDS, SUMMERS & McCANN

114 E. Washington Street

Party Honors Couple

The United Mine workers, representatives from Leesburg, Grove City, Mercer, No. 2 Mine and No. 5 Mine, held a shower on Thursday evening, in honor of Mr. and Mrs. Raymond Ferry, bride and groom of recent date.

Dancing comprised the entertainment and at a late hour, refreshments were served at tables attractively decorated. The couple were recipients of a number of useful and beautiful gifts.

This marked one of : series of parties given in their honor, a previous occasion being that given August 14 by Mrs. Ferry's parents and Mr. and Mrs. W. C. Rinamon, joint hosts.

Former Resident Here

Mr. and Mrs. Willis Downie and daughters, Grace and Adele of Seattle, Wash., are guests until Thursday of Mr. and Mrs. E. F. G. Harper of Boyles avenue.

Mrs. Downie was formerly Eleanor Crawford, a former resident, and the family has been on a delightful motor tour through Yellowstone Park and other interesting points in the east. They have visited the Century of Progress in Chicago, and intend stopping there for another couple days on their way back to Seattle.

Announce Engagement.

Mr. and Mrs. Anthony Conti of Orchard street announce the engagement of their daughter, Miss Clara Conti, to Joseph Copple of Friendship street. The marriage will be an event of the near future.

Strouss-Hirshberg's

Announces a Store-Wide

Fall Festival Sale

With EVERY Department Participating in this great Value Event!

IMPORTANT!

1—Sale Begins Next Friday at 9 o'Clock

In order to give equal opportunity to all of our customers no sale merchandise will be sold until the store opens Friday morning.

2—Read Our Complete Ad in Tomorrow's News

3—Be Here Promptly for Most Complete Selections

Although for months we have been accumulating outstanding buys of high quality merchandise from our regular manufacturers—in many cases we could not secure as large quantities as we wished for—therefore we suggest that you visit our store Friday morning for the most complete selections!

4—All Sale Offerings are First Quality Goods

Our prices you will find unbelievably low—the values unusually great; but in no case have we been tempted by extra discounts to purchase SECONDS or IRREGULARS—for this is a store of First Quality Merchandise!

5—The Values Are Most Unusual

We ourselves have been surprised at some of the exceptional values we are able to offer—whenever the usual regular price is quoted in addition to the sale price—it is accurate and not exaggerated to make the value appear unusual!

Strouss-Hirshberg's



EVERY TYPE OF JOB makes its drain on energy. So it's important to know that Camels do release your stored-up energy, causing that "sunk" feeling to disappear. Enjoy this delightful "energizing effect" as frequently as you want. **Camel's costlier tobaccos never disturb the nerves.**

Hints And Dints And Other Features.

THE NEW CASTLE NEWS EDITORIAL PAGE

World At Glance, Edgar A. Guest, All Of Us.

NEW CASTLE NEWS

Owned and Published by The News Company, a Corporation
Published Every Evening Except Sunday, 29 North Mercer Street.
Entered at New Castle, Pa., as Second Class Matter.

Fred L. Rentz ..... President and Managing Editor
A. W. Treadwell ..... Vice President
Lucy Treadwell Rav ..... Treasurer
Jacob F. Rentz ..... Manager and Assistant Treasurer
James T. Rny ..... Secretary
George W. Conway ..... Editor

Full Leased Telegraph and Cable Service of the International News Service. Correspondence on matters of public interest solicited from all parts of the county.

Bell Telephone (Private Exchange) 4000

SUBSCRIPTIONS: Single copy, 2c. Daily, 15c week. $7.50 a year. Daily by mail, $5.00 a year. Daily, 3 months, by mail, $1.25. Daily, by mail, less than 3 months, per month, 55c. On sale at all leading news stands.

Member Audit Bureau of Circulations.
Member American Newspaper Publishers' Association.
New York office, 67 West 44th St. Philadelphia, Real Estate Trust Bldg. Pittsburgh, Chamber of Commerce Bldg. Detroit, 3630 East Grand Blvd. Milwaukee, Commerce Bldg. Chicago, Michigan Square Bldg. National Advertising Representative, Fred Kimball, Incorporated.

International News Service has the exclusive rights to use for republication in any form all news dispatches credited to it or not otherwise credited in this paper. It is also exclusively entitled to use for reproduction all the local or undated news published herein.

SPECIAL NOTICE: All checks, money orders, drafts, communications, etc., should be addressed to The News Company, New Castle, Pa., and not to any individual.

WELCOME ERIE CONFERENCE METHODISTS

NEW CASTLE is gratified to be able today to extend a sincere welcome to the host of Methodists who are gathered here for the sessions of the Erie Conference.

It is 21 years since this conference has been in New Castle, and this is the first time that the Epworth congregation has been the host. With the facilities of the magnificent new East Side church, and the co-operation of all congregations of the denomination in New Castle, there is every indication of an exceptionally pleasing stay in this city for the guests.

New Castle will receive an inspiration from the visit, as well as those who are in personal attendance at the various meetings. The presence of such a large body of consecrated Christian men and women is one that will leave a lasting impression of the finest kind.

It is the hope of the city at large, as well as that of the members of the denomination here that their stay in New Castle shall be pleasant and profitable, as well as the program of meetings be those of genuine helpfulness.

Welcome Erie Conference Methodists—pastors and laymen—and Bishop Edgar Blake, leader!

STUDYING THE STATE'S PRISONS

A committee authorized by the state legislature at the last session is preparing to make a thorough study of Pennsylvania prisons. Hearings are to be held following the special session.

The recent outbreak at the Eastern State penitentiary shows definitely there is room for improvement in the system. But the same thing may be said of the penal institutions in any other state. No perfect system yet has been devised.

Graterford was considered a model prison, yet there was a serious revolt at that penitentiary.

The probers may discover flaws which can be remedied, but the prison problem will continue to be a problem until the nature of criminals is changed.

ADVANTAGES OF LIVING IN U. S.

An American newspaper man, just returned to the United States after a world tour of some months' duration, announces that he is "even more sharply conscious of the advantages of living in America" than he has been after more than a dozen other summers in Europe or the Orient.

Then he proceeds to enumerate the advantages, some of which are superior plumbing, physical comfort in trains, hotels and homes and a general cleanliness and efficiency.

He lists the ills from which he knows his own land is suffering—drought, crop failures, unemployment, labor troubles, poverty, hunger, gangsters. Whatever they are, they are worse elsewhere. And to combat American ills there are "resolutions, kindliness, resourcefulness, enterprise and strength."

"There is no pathos or failure of hope in the outward aspects of America, nor in the feeling of its people, as you see or sense them freshly after a long absence. It is an affirmative and vital spirit that meets you in New York, that accompanies you on the train, that rests with you in a typical large American city."

Just lately Americans who have not been away from the country have felt there was a new wave of gloom and fear washing over us. It is good to know that this is not apparent to the home-owner. That wave of gloom is just one more thing that isn't as bad as it seems.

A CITATION FOR WOMANLY VALOR

Like a resurging theme in the tragedy of the Morro Castle runs the heroism of the women passengers.

In the stark horror of the moment when, according to the survivors, discipline seemed to be the first deserter, it was the women who helped others get into their lifebelts, spoke cheerful good-byes to passengers at the lifeboats or wished them well when the plunged into the ghostly dark.

A woman's lifebelt was snatched from her by a man. A woman called to her two sons departing in a lifeboat, "See you in the hotel." They were saved; she was drowned. Women holding to life preservers sustained exhausted men. Women worked frantically to make the lifebelts fit small children. Women exhorted swimmers who had almost reached the limit of their ability to stay afloat. Women sang to calm the fearful or rattled on in aimless conversation to take the minds of fellow passengers from a common peril.

Whether or not the investigation into the causes of the strange disaster may reveal anything of dishonor among men, the amazing first person stories that have stirred the pulses of readers since Saturday have established one indisputable truth:

The women, at least, weren't quitters.

City dwellers find it hard to reconcile the shortage in the hay crop with the fact that grass insists on growing between the blocks of their cement walks.

New York Judge who ruled that foreclosure sale advertisement should be couched in language that prospective buyers could understand seems to have the idea that even legal verbiage should be framed to convey ideas.

Once Overs

By J. J. MUNDY

SINCERITY

Mighty insincere, aren't you?

But the protest that you stand by certain principles.

You put them aside when they interfere with what you want to do.

Why don't you live up to the samples you display?

But you like popularity, you want to be known as a good sport, and so if it strikes your fancy, you let down the bars when opportunity presents.

At times you feel ashamed of your duplicity and you think you are fooling people—but you are not.

Your comelion-like changes are too frequent, too clearly discernible to deceive those with whom you associate to any great discernible to deceive with whom you associate to any great extent.

Your deception is known by each of the factions whose principles you espouse when in their presence.

There are many persons who are known to be contrary, contumacious and hard set in their conviction.

But such persons are to be preferred to the wishy-washy individual.

The positive persons can be relied upon to support the principles they assume to advocate, and they make strong friends among those who appreciate real worth and fearlessness.

Words of Wisdom

The use of traveling is to regulate imagination by reality, and, instead of thinking how things may be, to see them as they are.—Samuel Johnson.

All Of Us

By MARSHALL MASLIN

THE KIDDER

THE KIDDER is a fellow who can Dish It Out—but can't Take It.

Occasionally you find a Kidder who can take it, but he is always one whose kidding is gentler, more humorous, with far less malice than the ordinary run-of-the-mill kidding.

The average Kidder has a mean streak in him. Or perhaps it's a hurt, disappointed, baffled streak. (There really isn't as much difference between the two as we sometimes think.)

He likes to feel superior, and he has learned that the easiest way, for him, to accomplish this is to make the other fellow feel cheap. He picks on some all-too-human weakness in the other—some pride, some little folly, some modesty, some ridiculous error—and lays it before the multitude. Sometimes he is a lone wolf and prefers to see his victim writhe in secret. But usually he wants an audience. The bigger the audience, the greater the success of the joke, the deeper sinks the barb into the poor devil who is being kidded.

The Telephone Kidder is a particularly delightful type. He calls you up and tells you this is the express office and they have a package for you—and after he has you standing squarely on the trap he springs it and lets you dangle, while he rings off. . . . The Kidder starts by teasing the small boy who has patches on his pants. He goes on to organizing Snipe Hunts. And finally becomes the fellow in the livery stable who sends the town idiot to the hardware store for a left-handed monkey wrench or a can of striped paint. . . . He lets air out of your tires and knows a hundred cunning ways of deflating you, as well. (So far I have never encountered a woman who was a kidder and I don't believe I ever shall.)

You may guess from these few remarks on the subject that the writer of this article doesn't like Kidding. You are right, he doesn't. It is his opinion that Kidding has spoiled more dispositions, toughened more sensitive boys and girls and made them hard and suspicious, stultified more ambition, and ruined more idealism and fresh young effort than any other force in the world.

And if that means I haven't a sense of humor, very well, then, I haven't. . . . Because I'd rather not have any at all than have one and allow its curdle take to Kidding as a way of getting a laugh out of life.

The World AND THE Mud Puddles

FACILIS DISCENSUS AVERNIS

While ex-Secretary of the Treasurer Andrew Mellon is being sued at the direction of the present administration in Washington for an alleged fraudulent return of income, notwithstanding his honorable record, it is interesting to have recalled something about his father, Thomas Mellon.

Andrew Mellon has as a life motto, "The smoothest way is not the way upward." It is the motto handed down to him by his father.

That father's career in many a way was the mold from which the successes of the more widely distinguished son are cast almost in exactness.

Thomas Mellon, starting in to study law at twenty-one "working himself through," showed from that start the self-same spirit of stalwart independence that lately has been manifest in the stand that Son Andrew has taken on every issue coming naturally within the province of his official duties.

It happened that in almost the first case that came before the elder Mellon, when early after his admission to the Bar, he had been chosen for a Pennsylvania judgeship, there appeared a local political leader who assumed proprietary airs. The case ended with the jury's verdict in the gentleman's favor. But that did not suffice. Extra allowances were asked—demanded. The court demurred. The attorney stormed. The judge's "duty was prescribed"—this was a swagger: there must be obedience—just that. That there could be hesitance seemed incomprehensible.

"It is necessary, your honor, that the court act at once—will you?" was the dictatorial call.

"Certainly," was the response. "The court sets the verdict aside. Allowance excessive. Call the next case, Mr. Clerk."

At the end of his judgeship Thos. Mellon did not go on practicing law. His clients clamored. "A business career is happier—busier," he said dismissingly—and there was then founded the business that has since developed until his family successors are preeminent in banking and industry, to the point that men with opportunities for making intelligent estimates do not list the great fortunes of America without starring the name of Mellon.

A Thomas Mellon autograph letter was in the collection of Edmund Clarence Stedman—celebrated as Wall Street's Banker Poet—its last line reading: "There is no law nor any man worth respect, or worth any thought, unless conceived and operating on-the-level, straight and fair."

Andrew took the way upward.

Bible Thought For Today

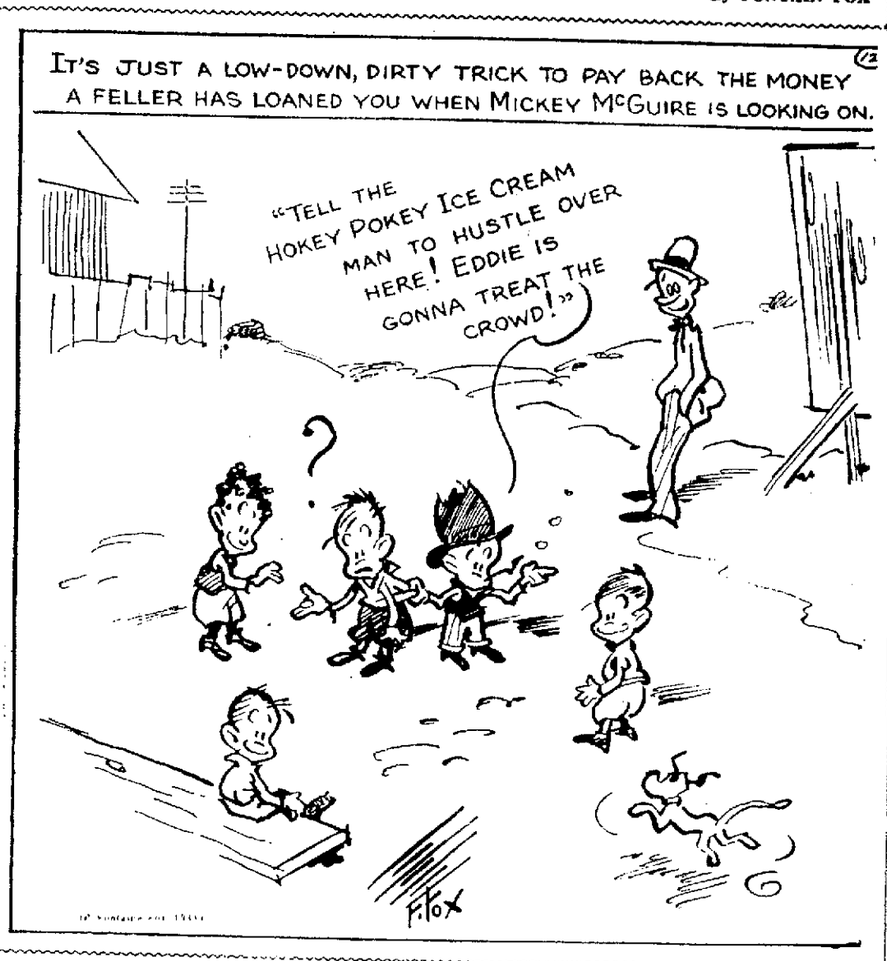
But unto every one of us is given grace according to the measure of the gift of Christ.—Ephesians 4:7.

Correctly Speaking—

"Company" is a vulgarism for "companion" "guest" "escort" or the plurals of those words.

Toonerville Folks

By FONTAIN FOX



Hints and Dints

Sun sets tonight 6:14. Sun rises tomorrow 5:38.

"I'm sorry to have to do this," said little Johnnie, as he spread some jam on the baby's face, "but I can't have the finger of suspicion pointing at me."

Ocean Divers Do Their
Deep Thinking After
They Arrive At
Their Destination.

It is stated that the market for bullet proof vests and other kinds of bullet proof stuffs is booming. In these days one has to look out for safety first if a bit timid.

The teacher was trying to get her class to understand something about the ether. "What is it that pervades all space," she asked—"something which no wall or door can shut out?"

"The smell of boiled cabbage," spoke up the class wit.

Another good way to start a conversation with a stranger is to say: "How's your foot trouble?"

The Man Who Forsakes
The Straight And
Narrow Path Finds
The Detour Pretty
Well Trampled.

President Roosevelt has just raised the salary of Mr. Johnson, code administrator nine thousand dollars, making his pay now fifteen thousand a year. Mr. Roosevelt is the first president ever given such power.

Teacher—Now, Bobby, how much do six and four make?

Bobby—Eleven.

Teacher—Guess, again.

Bobby (doubtfully)—Twelve—nine—13.

Teacher—How about 10?

Bobby—Oh, you can't mix me up that way. Five and five make 10.

It is easy to pick out a writer's best lines. They are the ones the linotype makes a mess of.

Up In Alaska When Ever
You See A Notary
Public He Is Out On
The Ice With His Seal.

One of the nicest sights to be seen in New Castle every morning on Lincoln avenue is seeing the boys and girls going to the high school. They are about all the same size and same ages. There are hundreds of the boys and girls and they do make a wonderful appearance.

Grouchy Husband, after enjoying two helpings of dessert—What sort of pudding is this, Florence?

Florence—It's bread pudding, Edward.

Husband—Thunder and lightning! You know I don't like bread pudding and yet you insist on running it in on me every little while.

It's a queer New Deal that will lend you money to relieve every unbearable burden except taxes.

It Was Only After
Nature Got Through
Trying To Cram
All The Mountains
In Switzerland
That It Found It
Would Be Necessary To
Scatter the Over-Supply
Around A Bit.

A Pittsburgh lady got a divorce from her husband because he had a habit of fault finding and left her after an argument about house matters. Well, he accomplished all that was necessary for good grounds for a divorce.

One day last week we went out to the Muny course to play golf and it was our first visit to that place since the county home was abandoned. Over fifty years ago we used to take a bundle of exchanges to the home for the inmates to read every few Sundays. We lived a mile or so from the home. The grandfather of the keeper there was the poor warden at that time. It sure brought back old memories. In those days there were no electric lights, inside toilets or anything else for the convenience and comfort of the inmates. Now there is everything that a mortal could want. In the old days we had a hard time keeping out of the poor house and never thought we would try to play golf on those grounds.

Yankwich—Did you tell her, when you proposed to her, that you were unworthy of her? That always makes a big hit.

Tinkham—I was going to—but she told it to me first.

Radio. A new and noisy method of letting peddlers into your home.

Pap Says You're
Got to Use a Stronger
Word Than Unethical
With a Lot of People
Or It Won't Sink In.

And up in New Wilmington they have modern ideas. They want vetmar machines. We hope New Wilmington sets the example for the county.



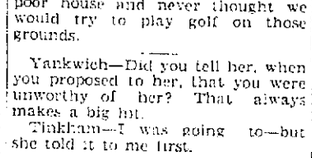
Nature is unjust, too. The eyes pick out the food, but they don't have to do the aching.

On Their 25th Wedding
Anniversary Luke
McLuke Gave His Wife
A New Flint For His
Cigar Lighter
And She Took A Cube
Out Of The Pitcher
And Put It In
His Iced Tea.

So far as we have been able to see the dog catcher has not made any change in the dog population on the North Hill so far this summer.

Hubby—That panhandler you gave a dime to was a fraud. You ought not to encourage such people.

Wifey—I don't believe he was a fraud. He told me a pitiful account of his family. He said he had a sick wife at home and she was a poor widow left with four orphaned children. I just couldn't help giving him something.



The bottle-raised baby has one advantage. A bottle doesn't drop cigarette ashes in its eye.

Doctor—Your trouble is dyspepsia, Mr. Peck. You should have a good laugh before and after every meal.

Peck—That's impossible, doctor. I have to cook those meals, and also wash the dishes.

To Emily Post: What is the polite way of saying, "My Gosh! Aren't you ever going to leave?"

SAYING IT WITH VINEGAR

Wife "I've got you this bottle of hair tonic, darling."

Husband: "But my hair is all right."

Wife: "I know, but I want you to give it to your typist at the office; her hair is coming out rather badly."

If the birthrate in France continues to decrease as it has in the past few years, it won't be long until there will be no one over there to continue the refusal of payments on the debt.

TODAY'S STORYETTE

The boy applicant walked into a corporation's main office and asked to see the boss. He was finally ushered into the presence of an assistant to whom he made known the fact he was looking for a job. Asker regarding his qualifications the boy replied "I may say I'm pretty smart. I've won several prizes in cross-word and word-picture puzzles competitions lately."

"Yes," replied the official, "but we would want somebody who could be smart during office hours."

"This," answered the boy, proudly, "was during office hours."

The preacher who does not get a trip to the Holy Lands early in life is sure handicapped for subjects later on. It's always interesting to hear what can be said of countries we were never in.

VOICE OF DOOM

Struggling Artist (being dunned for rent and endeavoring to put a bold front on things): "Let me tell you this—in a few years' time people will look up at this miserable studio and say, 'Cobalt, the artist, used to work there'!"

Landlord: "If you don't pay your rent by tonight, they'll be able to say it tomorrow!"

It isn't surprising that the worried alarmists of Wailing Wall Street should be so greatly concerned over the concentration of authority in one man when he isn't their man.

ROCK OF AGES

"What is the mortar board I hear mentioned so often?" asked the little girl.

"I'll try to explain," said Miss Cayenne, "although it is a slightly complicated matter. A mortar board carried by a builder often has cement on top, and worn by a college professor often has concrete under it.

Incidentally, too, a lot of Congressmen are getting jittery over the delay in learning what their opinion on a number of subjects is to be.

Dr. Nicholas Murray Butler says the whole world is broke, and won't admit it.

Now, we ask you, doc, was that necessary?

Our bluff may not be the classiest of its kind, or the most convincing, but such as it is we're working it to the limit.

Give us all credit for a rield upper labial, doc: and less of your loose lip.

The Socialists of California are giving Mr. St Clair, the Democratic nominee for governor, the bums rush. They say he is too radical. Even California cannot stand for some things.

Pretty Soon Some Boob
Will Invent A
Curbstone Bender and
Throw a Lot More
People Out Of Work.

My idea of a thrill for a Wall Street speculator, is buying back his last year's suit at a rummage sale.

NEVER ENDING MARATHON

Gibbs: "My wife always has the last word."

Gabbs: "You're lucky. Mine never gets to it."

The hostess isn't really bored to tears. What makes the tears flow is yawning with her mouth shut.

"WASTE NOT, WANT NOT"

"Why do you want your letters returned?" asked the girl who had broken the engagement. "Are you afraid that I'll take them to court?"

"No," sighed the young man, "but I paid to have those letters written by an expert, and I may use them again some day."

The Extension Phone Is
Well Worth the Price
When Company Drops
In unexpectedly and
The Menu is Hash

Well, if you have to pay his way through college, it serves you right for not letting him play football in high school.

A sailor boasts 150 designs tattooed on his manly mould.

Evidently there are no great open spaces.

But the meek won't inherit the earth if white people quit having children and the Japs don't.

For that matter, faith in liquor has cured many snake-bite victims who would have been scared to death without it.

The World At A Glance

"Interpreters" for New Deal But Issues Do Not Stay "Put" Hand Forced by Strikes

New York Bureau
Central Press
245 E. 45th St.
By LESLIE EICHEL
Central Press Staff Writer

NEW YORK, Sept. 12. — The Roosevelt administration apparently was trying to conciliate business interests when the textile strike developed. Raymond Moley, close adviser to the president, was asserting that "interpreters" would dissipate fears of business. He, himself, has been picturing the administration as a conservative one, and has been outlining the various acts of the administration to prove his contention.

But the textile strike brought to a focus the crux of the evolutionary processes in the United States.

Either collective bargaining was or was not upheld by the administration. Then the issue came to a climax. The president openly and tactily declared for it. Openly, when the president told a press conference he considered it a vital part of the NRA. Tactily, the powerful Aluminum Company of America agreed to accede to it.

Newspaper observers close to happenings say they could see no alternative to the president's decision. But the administration is weakening itself, they believe, by its constant endeavor to please both sides and giving in a little to each without any definite determination of policy. Thus events themselves force the issues and the decisions. And the country is governed by expediency.

• • •

HOW FAR LEFT?

Whether business men like to hear this or not, newspaper men are asking:

"How far left will the president be pushed?"

The question will be decided on how strong the opposition is to the trend. The stronger the opposition, the farther to the left the president will be pushed, news observers say.

Business—except in certain old-established groups—realize the trend. Business would be willing to go ahead if the president would chart a course. The five billion dollars that banks could lend soon would find employment (bankers say) if the president would say: "Here are our plans. We shall go as far as this."

But can he say that? Hasn't compromise already lost him the golden opportunity? Some close observers insist that is the case.

Newspaper men report to this writer that many persons are drifting toward communistic ranks—and toward anybody with a fantastic scheme.

The terrible attack on the American Federation of Labor and its own archaic direction are breaking down the only conservative organization with which business actually can deal, these newspaper observers say. Francis J. Gorman, leader of the textile workers, may prove a blessing in disguise to employers. He may be the revitalizing force in the A. F. of L., thus making it the bulwark against the communists. It has not been.

That apparently is the belief of the administration—but many manufacturers do not see it that way. And strife increases.

• • •

NATIONALING THE GUARD

It is certain that if labor gains power in the United States, the National Guard will be nationalized. It will be part of the federal army.

Labor leaders assert that "the calling of the National Guard to protect strike breakers" is a violation of rights.

And the arming of deputies and company police also will stop — if labor gets into control.

The number of deaths this year, through shooting by such sources, is appalling.

• • •

EQUALIZATION

Movement of textile mills from New England to the south may halt when the textile strike has been settled.

Low wages in the south may begin to disappear.

Evidently Big Business does not consider this a "calamity". Several persons have told this writer that, with the increased wages and the larger buying power, the south will become the geratest potential market in the United States. With its increase in prosperity, wages likely are to continue rising.

The same processes led to the hey-day of the great industrial areas of the north.

• • •

IN FRANCE

A well-known newspaper correspondent, in from France, where he is stationed, believes France is nearer a revolution than any other country.

The effort to maintain the gold standard is "draining the country white".

But the French government fears to go into a "New Deal". The French are a people of habits—and one of their habits is to overthrow governments.

TODAY Is The Day

By CLARK KINNAIRD Copyright 1934 Central Press

WEDNESDAY, SEPT. 12.

The World War Day By Day—An Australian—New Zealand expedition lopped off another German possession; New Guinea.

Germany wasn't attempting to use her navy to save her colonies. The Kaiser was holding the fleet in check, aiming to avoid conflict until his mine-layers and submarines had weakened the strength of the British Navy, until the strain of a close blockade had begun to tell on the superior enemy fleet and perhaps provided a chance for a surprise stroke, and until the conquest of Britain's Allies on land had made her position more difficult.

The defect of this strategy, as Germany immediately learned, was that it involved the abandonment of her foreign trade and reduced the possibility of her interference with the sea-borne supplies of the Allies.

However, she could and did still make some potent thrusts upon the sea. On this date the Russian cruiser **Pallada** was sunk by a U-boat with the loss of 568 lives. Next day the British submarine E9 sank the German cruiser **Hela** off Helgoland. Simultaneously, the lone wolf cruiser **Emden** carried out raids in the Bay of Bengal. She sank the **Indus** and **Lovat**, two troop transports; and captured the **Kamb-inga** and took it along to carry her prisoners.

Her commander, Karl von Mueller, was writing his name imperishably into the history of the sea with his chivalrous bravery and superb seamanship.

The exploits of this and the two or three other effective German commerce raiders attracted attention because they were the exceptions to the rule. The British, on the other hand, were able to capture such German merchantmen as ventured on the sea without difficulty. On the whole English foreign trade was unimpaired. British factories were even turning out products for German use! Goods sold to Swiss, Dutch and other neutral buyers found its way into Germany.

• • •

Great Days, Sept. 12, 1787—New York ratified the Constitution, became the 11th state, exactly 186 years to the day after Henry Hudson began his explorations of it. Motto: **Excelsior** (Higher). Flower: Rose.

• • •

Sept. 12, 1818—Richard Gatling was born in Hertford county, N. C. He became one of the greatest American inventors and remained one of the least known. When he was 43 he evolved the first rapid-fire revolving field piece, the Gatling gun, forerunner of the machine-gun of today. It was first used by the Federals in the War Between the States against the forces of Gatling's own South and was employed in nearly all European countries before he died. It was capable of firing 350 to 1200 shot a minute up to 1½ miles.

However, it was only one of his noteworthy inventions, and most of the others were of peaceful intent. He developed the wheat-drill, a hemp-breaking machine, a motor plow. He probably did more than any other man to secure the wise adoption of drill husbandry in this country, and ranks with Jethro Tull as a revolutionizer of agriculture.

• • •

Sept. 12, 1866—The chorus girl, the stage-door johnny and the world of illusion called "Broadway," were born. **The Black Crook** had its premiere, revealing 100 lissom American girls, the first to be "glorified" in theatrical entertainment.

• • •

Sept. 12, 1892—The fatal combination of chorus girl and automobile was ready to be born. Charles E. Duryea successfully operated, in the streets of Springfield, Mass., a horseless carriage, produced in the shop that became the country's first regular automobile factory. It was a one-cylinder car.

This was not, of course, America's first automobile. In 1866, Henry A. House used a steam car constructed by his brother and himself to speed along Connecticut roads at 5 miles an hour. Owners of scared horses immediately began agitating for a law against the use of the public highways by such contraptions!

• • •

Sept. 12, 1912—A national hero killed himself to please his emperor. Count Nogi, winner of great battles for Japan in its war with Russia and his wife committed hari-kari

(Continued On Page Five)

Just Folks

By EDGAR A. GUEST

THE BORROWERS

It is strange but they never have borrowed a thing
Such as lemons, or butter, card tables or string
They go their own way and they let us go ours,
And she never has asked us for just a few flowers
We speak when we meet, but what more can you do
When your neighbors so nicely get on without you?

—Sometimes they have parties. We see the cars there.
But they never have asked us to lend them a chair
With dishes a-plenty they must be stocked up
For they never have borrowed a saucer or cup.
They've lived here a year but to us they're unknown,
For they never have borrowed a thing that we own

I suppose much of friendship its vain to expect;
From a method of living so strictly correct.
For such perfect behavior builds surely with time,
An invisible wall over which you can't climb
Until each very gladly both borrows and lends,
They may be good neighbors, but seldom good friends.

Hints And Dints And Other Features.

THE NEW CASTLE NEWS — EDITORIAL PAGE

World At Glance, Edgar A. Guest, All Of Us.

NEW CASTLE NEWS

Owned and Published by The News Company, a Corporation
Published Every Evening Except Sunday, 20 North Mercer Street.
Entered at New Castle, Pa., as Second Class Matter.

Fred L. Rentz ..... President and Managing Editor
A. W. Treadwell ..... Vice President
Lucy Treadwell Ray ..... Treasurer
Jacob F. Rentz ..... Manager and Assistant Treasurer
James T. Ray ..... Secretary
George W. Conway ..... Editor

Full Leased Telegraph and Cable Service of the International News Service. Correspondence on matters of public interest solicited from all parts of the county.

Bell Telephone (Private Exchange) 4000

SUBSCRIPTIONS: Single copy, 3c. Daily, 15c week. $7.50 a year. Daily by mail, $5.00 a year. Daily, 3 months, by mail, $1.25. Daily, by mail, less than 3 months, per month, 50c. On sale at all lending news stands.

Member Audit Bureau of Circulations.
Member American Newspapers Publishers' Association.
New York office, 67 West 44th St. Philadelphia, Real Estate Trust Bldg. Pittsburgh, Chamber of Commerce Bldg. Detroit, 3000 East Grand Blvd. Milwaukee, Commerce Bldg. Chicago, Michigan Square Bldg. National Advertising Representative, Fred Kimball, Incorporated.

International News Service has the exclusive rights to use for republication in any form all news dispatches credited to it or not otherwise credited in this paper. It is also exclusively entitled to use for reproduction all the local or undated news published herein.

SPECIAL NOTICE: All checks, money orders, drafts, communications, etc., should be addressed to The News Company, New Castle, Pa., and not to any individual.

WELCOME ERIE CONFERENCE METHODISTS

NEW CASTLE is gratified to be able today to extend a sincere welcome to the host of Methodists who are gathered here for the sessions of the Erie Conference.

It is 21 years since this conference has been in New Castle, and this is the first time that the Epworth congregation has been the host. With the facilities of the magnificent new East Side church, and the co-operation of all congregations of the denomination in New Castle, there is every indication of an exceptionally pleasing stay in this city for the guests.

New Castle will receive an inspiration from the visit, as well as those who are in personal attendance at the various meetings. The presence of such a large body of consecrated Christian men and women is one that will leave a lasting impression of the finest kind.

It is the hope of the city at large, as well as that of the members of the denomination here that their stay in New Castle shall be pleasant and profitable, as well as the program of meetings be those of genuine helpfulness.

Welcome Erie Conference Methodists—pastors and laymen—and Bishop Edgar Blake, leader!

STUDYING THE STATE'S PRISONS

A committee authorized by the state legislature at the last session is preparing to make a thorough study of Pennsylvania prisons. Hearings are to be held following the special session.

The recent outbreak at the Eastern State penitentiary shows definitely there is room for improvement in the system. But the same thing may be said of the penal institutions in any other state. No perfect system yet has been devised.

Graterford was considered a model prison, yet there was a serious revolt at that penitentiary.

The probers may discover flaws which can be remedied, but the prison problem will continue to be a problem until the nature of criminals is changed.

ADVANTAGES OF LIVING IN U. S.

An American newspaper man, just returned to the United States after a world tour of some months' duration, announces that he is "even more sharply conscious of the advantages of living in America" than he has been after more than a dozen other summers in Europe or the Orient.

Then he proceeds to enumerate the advantages, some of which are superior plumbing, physical comfort in trains, hotels and homes and a general cleanliness and efficiency.

He lists the ills from which he knows his own land is suffering—drought, crop failures, unemployment, labor troubles, poverty, hunger, gangsters. Whatever they are, they are worse elsewhere. And to combat American ills there are "resolutions, kindliness, resourcefulness, enterprise and strength."

"There is no pathos or failure of hope in the outward aspects of America, nor in the feeling of its people, as you see or sense them freshly after a long absence. It is an affirmative and vital spirit that meets you in New York, that accompanies you on the train, that rests with you in a typical large American city."

Just lately Americans who have not been away from the country have felt there was a new wave of gloom and fear washing over us. It is good to know that this is not apparent to the home-owner. That wave of gloom is just one more thing that isn't as bad as it seems.

A CITATION FOR WOMANLY VALOR

Like a resurging theme in the tragedy of the Morro Castle runs the heroism of the women passengers.

In the stark horror of the moment when, according to the survivors, discipline seemed to be the first deserter, it was the women who helped others get into their lifebelts, spoke cheerful good-byes to passengers at the lifeboats or wished them well when the plunged into the ghostly dark.

A woman's lifebelt was snatched from her by a man. A woman called to her two sons departing in a lifeboat, "See you in the hotel." They were saved; she was drowned. Women holding to life preservers sustained exhausted men. Women worked frantically to make the lifebelts fit small children. Women exhorted swimmers who had almost reached the limit of their ability to stay afloat. Women sang to calm the fearful or rattled on in aimless conversation to take the minds of fellow passengers from a common peril.

Whether or not the investigation into the causes of the strange disaster may reveal anything of dishonor among men, the amazing first person stories that have stirred the pulses of readers since Saturday have established one indisputable truth:

The women, at least, weren't quitters.

City dwellers find it hard to reconcile the shortage in the hay crop with the fact that grass insists on growing between the blocks of their cement walks.

New York Judge who ruled that foreclosure sale advertisement should be couched in language that prospective buyers could understand seems to have the idea that even legal verbiage should be framed to convey ideas.

Once Overs

By J. J. MUNDY

SINCERITY

Mighty insincere, aren't you?

But the protest that you stand by certain principles.

You put them aside when they interfere with what you want to do.

Why don't you live up to the samples you display?

But you like popularity, you want to be known as a good sport, and so if it strikes your fancy, you let down the bars when opportunity presents.

At times you feel ashamed of your duplicity and you think you are fooling people—but you are not.

Your comelion-like changes are too frequent, too clearly discernible to deceive those with whom you associate to any great discernible to deceive with whom you associate to any great extent.

Your deception is known by each of the factions whose principles you espouse when in their presence.

There are many persons who are known to be contrary, contumacious and hard set in their conviction.

But such persons are to be preferred to the wishy-washy individual.

The positive persons can be relied upon to support the principles they assume to advocate, and they make strong friends among those who appreciate real worth and fearlessness.

Words of Wisdom

The use of traveling is to regulate imagination by reality, and, instead of thinking how things may be, to see them as they are.—Samuel Johnson.

All Of Us

By MARSHALL MASLIN

THE KIDDER

THE KIDDER is a fellow who can Dish It Out—but can't Take It.

Occasionally you find a Kidder who can take it, but he is always one whose kidding is gentler, more humorous, with far less malice than the ordinary run-of-the-mill kidding.

The average Kidder has a mean streak in him. Or perhaps it's a hurt, disappointed, baffled streak. (There really isn't as much difference between the two as we sometimes think.)

He likes to feel superior, and he has learned that the easiest way for him, to accomplish this is to make the other fellow feel cheap. He picks on some all-too-human weakness in the other—some pride, some little folly, some modesty, some ridiculous error—and lays it before the multitude. Sometimes he is a lone wolf and prefers to see his victim writhe in secret. But usually he wants an audience. The bigger the audience, the greater the success of the joke, the deeper sinks the barb into the poor devil who is being kidded.

The Telephone Kidder is a particularly delightful type. He calls you up and tells you this is the express office and they have a package for you—and after he has you standing squarely on the trap he springs it and lets you dangle, while he rings off. . . . The Kidder starts by teasing the small boy who has patches on his pants. He goes on to organizing Snipe Hunts. And finally becomes the fellow in the livery stable who sends the town idiot to the hardware store for a left-handed monkey wrench or a can of striped paint. . . . He lets air out of your tires and knows a hundred cunning ways of deflating you, as well. (So far I have never encountered a woman who was a kidder and I don't believe I ever shall.)

You may guess from these few remarks on the subject that the writer of this article doesn't like Kidding. You are right, he doesn't. It is his opinion that Kidding has spoiled more dispositions, toughened more sensitive boys and girls and made them hard and suspicious, stultified more ambition, and ruined more idealism and fresh young effort than any other force in the world.

And if that means I haven't a sense of humor, very well, then, I haven't. . . . Because I'd rather not have any at all than have one and allow its curdle take to Kidding as a way of getting a laugh out of life.

The World AND THE Mud Puddles

FACILIS DISCENSUS AVERNIS

While ex-Secretary of the Treasurer Andrew Mellon is being sued at the direction of the present administration in Washington for an alleged fraudulent return of income, notwithstanding his honorable record, it is interesting to have recalled something about his father, Thomas Mellon.

Andrew Mellon has as a life motto, "The smoothest way is not the way upward." It is the motto handed down to him by his father.

That father's career in many a way was the mold from which the successes of the more widely distinguished son are cast almost in exactness.

Thomas Mellon, starting in to study law at twenty-one "working himself through," showed from that start the self-same spirit of stalwart independence that lately has been manifest in the stand that Son Andrew has taken on every issue coming naturally within the province of his official duties.

It happened that in almost the first case that came before the elder Mellon, when early after his admission to the Bar, he had been chosen for a Pennsylvania judgeship, there appeared a local political leader who assumed proprietary airs. The case ended with the jury's verdict in the gentleman's favor. But that did not suffice. Extra allowances were asked—demanded. The court demurred. The attorney stormed. The judge's "duty was prescribed"—this was a swagger: there must be obedience—just that. That there could be hesitance seemed incomprehensible.

"It is necessary, your honor, that the court act at once—will you?" was the dictatorial call.

"Certainly," was the response. "The court sets the verdict aside. Allowance excessive. Call the next case, Mr. Clerk."

At the end of his judgeship Thos. Mellon did not go on practicing law. His clients clammered. "A business career is happier—buster," he said dismissingly—and there was then founded the business that has since developed until his family successors are preeminent in banking and industry, to the point that men with opportunities for making intelligent estimates do not list the great fortunes of America without starring the name of Mellon.

A Thomas Mellon autograph letter was in the collection of Edmund Clarence Stedman—celebrated as Wall Street's Banker Poet—its last line reading: "There is no law nor any man worth respect, or worth any thought, unless conceived and operating on-the-level, straight and fair."

Andrew took the way upward.

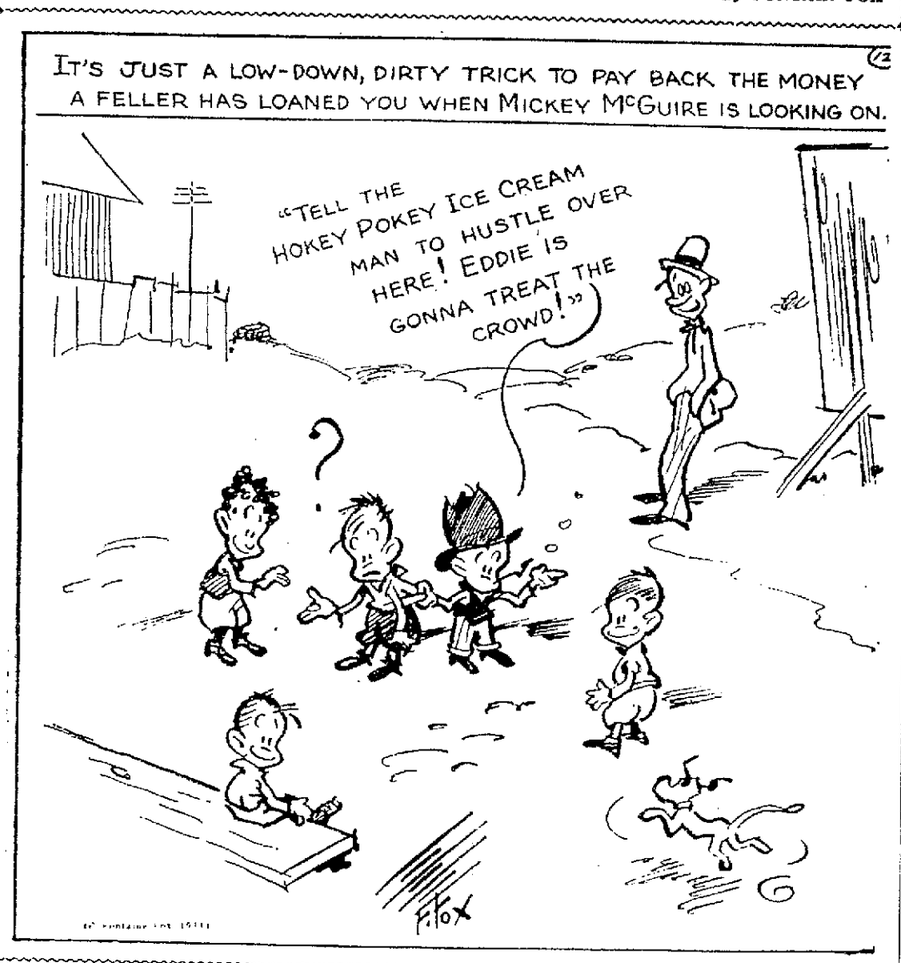
Bible Thought For Today

But unto every one of us is given grace according to the measure of the gift of Christ.— Ephesians 4:7.

Correctly Speaking—

"Company" is a vulgarism for "companion" "guest" "escort" or the plurals of those words.

Toonerville Folks — By FONTAIN FOX



Hints and Dints

Sun sets tonight 6:14. Sun rises tomorrow 5:38.

"I'm sorry to have to do this," said little Johnnie, as he spread some jam on the baby's face, "but I can't have the finger of suspicion pointing at me."

Ocean Divers Do Their Deep Thinking After They Arrive At Their Destination.

It is stated that the market for bullet proof vests and other kinds of bullet proof stuffs is booming. In these days one has to look out for safety first if a bit timid.

The teacher was trying to get her class to understand something about the ether. "What is it that pervades all space," she asked—"something which no wall or door can shut out?"

"The smell of boiled cabbage," spoke up the class wit.

Another good way to start a conversation with a stranger is to say: "How's your foot trouble?"

The Man Who Forsakes The Straight And Narrow Path Finds The Detour Pretty Well Trampled.

President Roosevelt has just raised the salary of Mr. Johnson, code administrator nine thousand dollars, making his pay now fifteen thousand a year. Mr. Roosevelt is the first president ever given such power.

Teacher—Now, Bobby, how much do six and four make?

Bobby—Eleven.

Teacher—Guess again.

Bobby (doubtfully)—Twelve—nine—13.

Teacher—How about 10?

Bobby—Oh, you can't mix me up that way. Five and five make 10.

It is easy to pick out a writer's best lines. They are the ones the linotype makes a mess of.

Up In Alaska When Ever You See A Notary Public He Is Out On The Ice With His Seal.

One of the nicest sights to be seen in New Castle every morning on Lincoln avenue is seeing the boys and girls going to the high school. They are about all the same size and same ages. There are hundreds of the boys and girls and they do make a wonderful appearance.

Grouchy Husband, after enjoying two helpings of dessert—What sort of pudding is this, Florence?

Florence—It's bread pudding, Edward.

Husband—Thunder and lightning! You know I don't like bread pudding and yet you insist on running it in on me every little while.

It's a queer New Deal that will lend you money to relieve every unbearable burden except taxes.

It Was Only After Nature Got Through Trying To Cram All The Mountains In Switzerland That It Found It Would Be Necessary To Scatter the Over-Supply Around A Bit.

A Pittsburgh lady got a divorce from her husband because he had a habit of fault finding and left her after an argument about house matters. Well, he accomplished all that was necessary for good grounds for a divorce.

One day last week we went out to the Many course to play golf and it was our first visit to that place since the county home was abandoned. Over fifty years ago we used to take a bundle of exchanges to the home for the inmates to read every few Sundays. We lived a mile or so from the home. The grandfather of the keeper there was the poor warden at that time. It sure brought back old memories. In those days there were no electric lights, inside toilets or anything else for the convenience and comfort of the inmates. Now there is everything that a mortal could want. In the old days we had a hard time keeping out of the poor house and never thought we would try to play golf on those grounds.

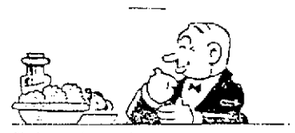
Yankwich—Did you tell her, when you proposed to her, that you were unworthy of her? That always makes a big hit.

Tinkham—I was going to—but she told it to me first.

Radio. A new and noisy method of letting peddlers into your home.

Pap Says You've Got to Use a Stronger Word Than Unethical With a Lot of People Or It Won't Sink In.

And up in New Wilmington they have modern ideas. They want voting machines. We hope New Wilmington sets the example for the county.



Nature is unjust, too. The eyes pick out the food, but they don't have to do the aching.

On Their 25th Wedding Anniversary Luke McLuke Gave His Wife A New Flint For His Cigar Lighter And She Took A Cube Out Of The Pitcher And Put It In His Iced Tea.

So far as we have been able to see the dog catcher has not made any change in the dog population on the North Hill so far this summer.

Hubby—That panhandler you gave a dime to was a fraud. You ought not to encourage such people.

Wifey—I don't believe he was a fraud. He told me a pitiful account of his family. He said he had a sick wife at home and she was a poor widow left with four orphaned children. I just couldn't help giving him something.



The bottle-raised baby has one advantage. A bottle doesn't drop cigarette ashes in its eyes.

Doctor—Your trouble is dyspepsia, Mr. Peck. You should have a good laugh before and after every meal.

Peck—That's impossible, doctor. I have to cook those meals, and also wash the dishes.

To Emily Post: What is the polite way of saying, "My Gosh! Aren't you ever going to leave?"

SAYING IT WITH VINEGAR

Wife "I've got you this bottle of hair tonic, darling."

Husband: "But my hair is all right."

Wife: "I know, but I want you to give it to your typist at the office; her hair is coming out rather badly."

If the birthrate in France continues to decrease as it has in the past few years, it won't be long until there will be no one over there to continue the refusal of payments on the debt.

TODAY'S STORYETTE

The boy applicant walked into a corporation's main office and asked to see the boss. He was finally ushered into the presence of an assistant to whom he made known the fact he was looking for a job. Asker regarding his qualifications the boy replied "I may say I'm pretty smart. I've won several prizes in cross-word and word-picture puzzles competitions lately."

"Yes," replied the official, "but we would want somebody who could be smart during office hours."

"This," answered the boy, proudly, "was during office hours."

The preacher who does not get a trip to the Holy Lands early in life is sure handicapped for subjects later on. It's always interesting to hear what can be said of countries we were never in.

VOICE OF DOOM

Struggling Artist (being dunned for rent and endeavoring to put a bold front on things): "Let me tell you this—in a few years' time people will look up at this miserable studio and say, 'Cobalt, the artist, used to work there'!"

Landlord: "If you don't pay your rent by tonight, they'll be able to say it tomorrow!"

It isn't surprising that the worried alarmists of Wailing Wall Street should be so greatly concerned over the concentration of authority in one man when he isn't their man.

ROCK OF AGES

"What is the mortar board I hear mentioned so often?" asked the little girl.

"I'll try to explain," said Miss Cayenne, "although it is a slightly complicated matter. A mortar board carried by a builder often has cement on top, and worn by a college professor often has concrete under it."

Incidentally, too, a lot of Congressmen are getting jittery over the delay in learning what their opinion on a number of subjects is to be.

Dr. Nicholas Murray Butler says the whole world is broke, and won't admit it.

Now, we ask you, doc, was that necessary?

Our bluff may not be the classiest of its kind, or the most convincing, but such as it is we're working it to the limit.

Give us all credit for a rigid upper labial, doc: and less of your loose lip.

The Socialists of California are giving Mr. St Clair, the Democratic nominee for governor, the bums rush. They say he is too radical. Even California cannot stand for some things.

Pretty Soon Some Boob Will Invent A Curbstone Bender and Throw a Lot More People Out Of Work.

My idea of a thrill for a Wall Street speculator, is buying back his last year's suit at a rummage sale.

NEVER ENDING MARATHON

Gibbs: "My wife always has the last word."

Gabbs: "You're lucky. Mine never gets to it."

The hostess isn't really bored to tears. What makes the tears flow is yawning with her mouth shut.

"WASTE NOT, WANT NOT"

"Why do you want your letters returned?" asked the girl who had broken the engagement. "Are you afraid that I'll take them to court?"

"No," sighed the young man, "but I paid to have those letters written by an expert, and I may use them again some day."

The Extension Phone Is Well Worth the Price When Company Drops In unexpectedly and The Menu is Hash

Well, if you have to pay his way through college, it serves you right for not letting him play football in high school.

A sailor boasts 150 designs tattooed on his manly mould.

Evidently there are no great open spaces.

But the meek won't inherit the earth if white people quit having children and the Japs don't.

For that mater, faith in liquor has cured many snake-bite victims who would have been scared to death without it.

The World At A Glance

"Interpreters" for New Deal But Issues Do Not Stay "Put" Hand Forced by Strikes

New York Bureau
Central Press
245 E. 45th St.
By LESLIE EICHEL
Central Press Staff Writer

NEW YORK, Sept. 12. — The Roosevelt administration apparently was trying to conciliate business interests when the textile strike developed. Raymond Moley, close adviser to the president, was asserting that "interpreters" would dissipate fears of business. He, himself, has been picturing the administration as a conservative one, and has been outlining the various acts of the administration to prove his contention.

But the textile strike brought to a focus the crux of the evolutionary processes in the United States.

Either collective bargaining was or was not upheld by the administration. Then the issue came to a climax. The president openly and tactily declared for it. Openly, when the president told a press conference he considered it a vital part of the NRA. Tactily, the powerful Aluminum Company of America agreed to accede to it.

Newspaper observers close to happenings say they could see no alternative to the president's decision. But the administration is weakening itself, they believe, by its constant endeavor to please both sides and giving in a little to each without any definite determination of policy. Thus events themselves force the issues and the decisions. And the country is governed by expediency.

* * *

HOW FAR LEFT?

Whether business men like to hear this or not, newspaper men are asking:

"How far left will the president be pushed?"

The question will be decided on how strong the opposition is to the trend. The stronger the opposition, the farther to the left the president will be pushed, news observers say.

Business—except in certain old-established groups—realize the trend. Business would be willing to go ahead if the president would chart a course. The five billion dollars that banks could lend soon would find employment (bankers say) if the president would say: "Here are our plans. We shall go as far as this."

But can he say that? Hasn't compromise already lost him the golden opportunity? Some close observers insist that is the case.

Newspaper men report to this writer that many persons are drifting toward communistic ranks—and toward anybody with a fantastic scheme.

The terrible attack on the American Federation of Labor and its own archaic direction are breaking down the only conservative organization with which business actually can deal, these newspaper observers say. Francis J. Gorman, leader of the textile workers, may prove a blessing in disguise to employers. He may be the revitalizing force in the A. F. of L., thus making it the bulwark against the communists. It has not been.

That apparently is the belief of the administration—but many manufacturers do not see it that way. And strife increases.

* * *

NATIONALING THE GUARD

It is certain that if labor gains power in the United States, the National Guard will be nationalized. It will be part of the federal army.

Labor leaders assert that "the calling of the National Guard to protect strike breakers" is a violation of rights.

And the arming of deputies and company police also will stop — if labor gets into control.

The number of deaths this year, through shooting by such sources, is appalling.

* * *

EQUALIZATION

Movement of textile mills from New England to the south may halt when the textile strike has been settled.

Low wages in the south may begin to disappear.

Evidently Big Business does not consider this a "calamity". Several persons have told this writer that, with the increased wages and the larger buying power, the south will become the greatest potential market in the United States. With its increase in prosperity, wages likely are to continue rising.

The same processes led to the hey-day of the great industrial areas of the north.

* * *

IN FRANCE

A well-known newspaper correspondent, in from France, where he is stationed, believes France is nearer a revolution than any other country.

The effort to maintain the gold standard is "draining the country white".

But the French government fears to go into a "New Deal". The French are a people of habits—and one of their habits is to overthrow governments.

TODAY Is The Day

By CLARK KINNAIRD Copyright 1934 Central Press

WEDNESDAY, SEPT. 12.

The World War Day By Day—An Australian—New Zealand expedition lopped off another German possession; New Guinea.

Germany wasn't attempting to use her navy to save her colonies. The Kaiser was holding the fleet in check, aiming to avoid conflict until his mine-layers and submarines had weakened the strength of the British Navy, until the strain of a close blockade had begun to tell on the superior enemy fleet and perhaps provided a chance for a surprise stroke, and until the conquest of Britain's Allies on land had made her position more difficult.

The defect of this strategy, as Germany immediately learned, was that it involved the abandonment of her foreign trade and reduced the possibility of her interference with the sea-borne supplies of the Allies.

However, she could and did still make some potent thrusts upon the sea. On this date the Russian cruiser Pallada was sunk by a U-boat with the loss of 568 lives. Next day the British submarine E9 sank the German cruiser Hela off Heligoland. Simultaneously, the lone wolf cruiser Emden carried out raids in the Bay of Bengal. She sank the Indus and Lovat, two troop transports; and captured the Kambinga and took it along to carry her prisoners.

Her commander, Karl von Mueller, was writing his name imperishably into the history of the sea with his chivalrous bravery and superb seamanship.

The exploits of this and the two or three other effective German commerce raiders attracted attention because they were the exceptions to the rule. The British, on the other hand, were able to capture such German merchantmen as ventured on the sea without difficulty. On the whole English foreign trade was unimpaired. British factories were even turning out products for German use! Goods sold to Swiss, Dutch and other neutral buyers found its way into Germany.

* * *

Great Days, Sept. 12, 1787—New York ratified the Constitution, became the 11th state, exactly 186 years to the day after Henry Hudson began his explorations of it. Motto: Excelsior (Higher). Flower: Rose.

* * *

Sept. 12, 1818—Richard Gatling was born in Hertford county, N. C. He became one of the greatest American inventors and remained one of the least known. When he was 43 he evolved the first rapid-fire revolving field piece, the Gatling gun, forerunner of the machine-gun of today. It was first used by the Federals in the War Between the States against the forces of Gatling's own South and was employed in nearly all European countries before he died. It was capable of firing 350 to 1200 shot a minute up to 1½ miles.

However, he could and did still make some potent thrusts upon the sea. On this date the Russian cruiser Pallada was sunk by a U-boat with the loss of 568 lives. Next day the British submarine E9 sank the German cruiser Hela off Heligoland. Simultaneously, the lone wolf cruiser Emden carried out raids in the Bay of Bengal. She sank the Indus and Lovat, two troop transports; and captured the Kambinga and took it along to carry her prisoners.

Her commander, Karl von Mueller, was writing his name imperishably into the history of the sea with his chivalrous bravery and superb seamanship.

The exploits of this and the two or three other effective German commerce raiders attracted attention because they were the exceptions to the rule. The British, on the other hand, were able to capture such German merchantmen as ventured on the sea without difficulty. On the whole English foreign trade was unimpaired. British factories were even turning out products for German use! Goods sold to Swiss, Dutch and other neutral buyers found its way into Germany.

* * *

Great Days, Sept. 12, 1787—New York ratified the Constitution, became the 11th state, exactly 186 years to the day after Henry Hudson began his explorations of it. Motto: Excelsior (Higher). Flower: Rose.

* * *

Sept. 12, 1818—Richard Gatling was born in Hertford county, N. C. He became one of the greatest American inventors and remained one of the least known. When he was 43 he evolved the first rapid-fire revolving field piece, the Gatling gun, forerunner of the machine-gun of today. It was first used by the Federals in the War Between the States against the forces of Gatling's own South and was employed in nearly all European countries before he died. It was capable of firing 350 to 1200 shot a minute up to 1½ miles.

However, she

Hints And Dints And Other Features.

THE NEW CASTLE NEWS EDITORIAL PAGE

World At Glance, Edgar A. Guest, All Of Us.

NEW CASTLE NEWS

Owned and Published by The News Company, a Corporation
Published Every Evening Except Sunday, 29 North Mercer Street.
Entered at New Castle, Pa., as Second Class Matter.

Fred L. Rentz ..... President and Managing Editor
A. W. Treadwell ..... Vice President
Lucy Treadwell Ray ..... Treasurer
Jacob F. Rentz ..... Manager and Assistant Treasurer
James T. Ray ..... Secretary
George W. Conway ..... Editor

Full Leased Telegraph and Cable Service of the International News Service. Correspondence on matters of public interest solicited from all parts of the county.

Bell Telephone (Private Exchange) 4000

SUBSCRIPTIONS: Single copy, 3c. Daily, 15c week. $7.50 a year. Daily by mail, $5.00 a year. Daily, 3 months, by mail, $1.25. Daily, by mail, less than 3 months, per month, 50c. On sale at all leading news stands.

Member Audit Bureau of Circulations.
Member American Newspapers Publishers' Association.
New York office, 67 West 44th St. Philadelphia, Real Estate Trust Bldg. Pittsburgh, Chamber of Commerce Bldg. Detroit, 3090 East Grand Blvd. Milwaukee, Commerce Bldg. Chicago, Michigan Square Bldg. National Advertising Representative, Fred Kimball, Incorporated.

International News Service has the exclusive rights to use for republication in any form all news dispatches credited to it or not otherwise credited in this paper. It is also exclusively entitled to use for reproduction all the local or undated news published herein.

SPECIAL NOTICE: All checks, money orders, drafts, communications, etc., should be addressed to The News Company, New Castle, Pa., and not to any individual.

WELCOME ERIE CONFERENCE METHODISTS

NEW CASTLE is gratified to be able today to extend a sincere welcome to the host of Methodists who are gathered here for the sessions of the Erie Conference.

It is 21 years since this conference has been in New Castle, and this is the first time that the Epworth congregation has been the host. With the facilities of the magnificent new East Side church, and the co-operation of all congregations of the denomination in New Castle, there is every indication of an exceptionally pleasing stay in this city for the guests.

New Castle will receive an inspiration from the visit, as well as those who are in personal attendance at the various meetings. The presence of such a large body of consecrated Christian men and women is one that will leave a lasting impression of the finest kind.

It is the hope of the city at large, as well as that of the members of the denomination here that their stay in New Castle shall be pleasant and profitable, as well as the program of meetings be those of genuine helpfulness.

Welcome Erie Conference Methodists—pastors and laymen—and Bishop Edgar Blake, leader!

STUDYING THE STATE'S PRISONS

A committee authorized by the state legislature at the last session is preparing to make a thorough study of Pennsylvania prisons. Hearings are to be held following the special session.

The recent outbreak at the Eastern State penitentiary shows definitely there is room for improvement in the system. But the same thing may be said of the penal institutions in any other state. No perfect system yet has been devised.

Graterford was considered a model prison, yet there was a serious revolt at that penitentiary.

The probers may discover flaws which can be remedied, but the prison problem will continue to be a problem until the nature of criminals is changed.

ADVANTAGES OF LIVING IN U. S.

An American newspaper man, just returned to the United States after a world tour of some months' duration, announces that he is "even more sharply conscious of the advantages of living in America" than he has been after more than a dozen other summers in Europe or the Orient.

Then he proceeds to enumerate the advantages, some of which are superior plumbing, physical comfort in trains, hotels and homes and a general cleanliness and efficiency.

He lists the ills from which he knows his own land is suffering—drought, crop failures, unemployment, labor troubles, poverty, hunger, gangsters. Whatever they are, they are worse elsewhere. And to combat American ills there are "resolutions, kindliness, resourcefulness, enterprise and strength."

"There is no pathos or failure of hope in the outward aspects of America, nor in the feeling of its people, as you see or sense them freshly after a long absence. It is an affirmative and vital spirit that meets you in New York, that accompanies you on the train, that rests with you in a typical large American city."

Just lately Americans who have not been away from the country have felt there was a new wave of gloom and fear washing over us. It is good to know that this is not apparent to the home-owner. That wave of gloom is just one more thing that isn't as bad as it seems.

A CITATION FOR WOMANLY VALOR

Like a resurging theme in the tragedy of the Morro Castle runs the heroism of the women passengers.

In the stark horror of the moment when, according to the survivors, discipline seemed to be the first deserter, it was the women who helped others get into their lifebelts, spoke cheerful good-byes to passengers at the lifeboats or wished them well when the plunged into the ghostly dark.

A woman's lifebelt was snatched from her by a man. A woman called to her two sons departing in a lifeboat, "See you in the hotel." They were saved; she was drowned. Women holding to life preservers sustained exhausted men. Women worked frantically to make the lifebelts fit small children. Women exhorted swimmers who had almost reached the limit of their ability to stay afloat. Women sang to calm the fearful or rattled on in aimless conversation to take the minds of fellow passengers from a common peril.

Whether or not the investigation into the causes of the strange disaster may reveal anything of dishonor among men, the amazing first person stories that have stirred the pulses of readers since Saturday have established one indisputable truth:

The women, at least, weren't quitters.

City dwellers find it hard to reconcile the shortage in the hay crop with the fact that grass insists on growing between the blocks of their cement walks.

New York Judge who ruled that foreclosure sale advertisement should be couched in language that prospective buyers could understand seems to have the idea that even legal verbiage should be framed to convey ideas.

Once Overs

By J. J. MUNDY

SINCERITY

Mighty insincere, aren't you?

But the protest that you stand by certain principles.

You put them aside when they interfere with what you want to do.

Why don't you live up to the samples you display?

But you like popularity, you want to be known as a good sport, and so if it strikes your fancy, you let down the bars when opportunity presents.

At times you feel ashamed of your duplicity and you think you are fooling people—but you are not.

Your comelion-like changes are too frequent, too clearly discernible to deceive those with whom you associate to any great discernible to deceive with whom you associate to any great extent.

Your deception is known by each of the factions whose principles you espouse when in their presence.

There are many persons who are known to be contrary, contumacious and hard set in their conviction.

But such persons are to be preferred to the wishy-washy individual.

The positive persons can be relied upon to support the principles they assume to advocate, and they make strong friends among those who appreciate real worth and fearlessness.

Words of Wisdom

The use of traveling is to regulate imagination by reality, and, instead of thinking how things may be, to see them as they are.—Samuel Johnson.

All Of Us

By MARSHALL MASLIN

THE KIDDER

THE KIDDER is a fellow who can Dish It Out—but can't Take It.

Occasionally you find a Kidder who can take it, but he is always one whose kidding is gentler, more humorous, with far less malice than the ordinary run-of-the-mill kidding.

The average Kidder has a mean streak in him. Or perhaps it's a hurt, disappointed, baffled streak. (There really isn't as much difference between the two as we sometimes think.)

He likes to feel superior, and he has learned that the easiest way, for him, to accomplish this is to make the other fellow feel cheap. He picks on some all-too-human weakness in the other—some pride, some little folly, some modesty, some ridiculous error—and lays it before the multitude. Sometimes he is a lone wolf and prefers to see his victim writhe in secret. But usually he wants an audience. The bigger the audience, the greater the success of the joke, the deeper sinks the barb into the poor devil who is being kidded.

The Telephone Kidder is a particularly delightful type. He calls you up and tells you this is the express office and they have a package for you—and after he has you standing squarely on the trap he springs it and lets you dangle, while he rings off. . . . The Kidder starts by teasing the small boy who has patches on his pants. He goes on to organizing Snipe Hunts. And finally becomes the fellow in the livery stable who sends the town idiot to the hardware store for a left-handed monkey wrench or a can of striped paint. . . . He lets air out of your tires and knows a hundred cunning ways of deflating you, as well. (So far I have never encountered a woman who was a kidder and I don't believe I ever shall.)

You may guess from these few remarks on the subject that the writer of this article doesn't like Kidding. You are right, he doesn't. It is his opinion that Kidding has spoiled more dispositions, toughened more sensitive boys and girls and made them hard and suspicious, stultified more ambition, and ruined more idealism and fresh young effort than any other force in the world.

And if that means I haven't a sense of humor, very well, then, I haven't. . . . Because I'd rather not have any at all than have one and allow its curdle take to Kidding as a way of getting a laugh out of life.

The World AND THE Mud Puddles

FACILIS DISCENSUS AVERNIS

While ex-Secretary of the Treasurer Andrew Mellon is being sued at the direction of the present administration in Washington for an alleged fraudulent return of income, notwithstanding his honorable record, it is interesting to have recalled something about his father, Thomas Mellon.

Andrew Mellon has as a life motto, "The smoothest way is not the way upward." It is the motto handed down to him by his father.

That father's career in many a way was the mold from which the successes of the more widely distinguished son are cast almost in exactness.

Thomas Mellon, starting in to study law at twenty-one "working himself through," showed from that start the self-same spirit of stalwart independence that lately has been manifest in the stand that Son Andrew has taken on every issue coming naturally within the province of his official duties.

It happened that in almost the first case that came before the elder Mellon, when early after his admission to the Bar, he had been chosen for a Pennsylvania judgeship, there appeared a local political leader who assumed proprietary airs. The case ended with the jury's verdict in the gentleman's favor. But that did not suffice. Extra allowances were asked—demanded. The court demurred. The attorney stormed. The judge's "duty was prescribed"—this was a swagger: there must be obedience—just that. That there could be hesitance seemed incomprehensible.

"It is necessary, your honor, that the court act at once—will you?" was the dictatorial call.

"Certainly," was the response. "The court sets the verdict aside. Allowance excessive. Call the next case, Mr. Clerk."

At the end of his judgeship Thos. Mellon did not go on practicing law. His clients clammered. "A business career is happier—buster," he said dismissingly—and there was then founded the business that has since developed until his family successors are preeminent in banking and industry, to the point that men with opportunities for making intelligent estimates do not list the great fortunes of America without starring the name of Mellon.

A Thomas Mellon autograph letter was in the collection of Edmund Clarence Stedman—celebrated as Wall Street's Banker Poet—its last line reading: "There is no law nor any man worth respect, or worth any thought, unless conceived and operating on-the-level, straight and fair."

Andrew took the way upward.

Bible Thought For Today

But unto every one of us is given grace according to the measure of the gift of Christ.— Ephesians 4:7.

Correctly Speaking—

"Company" is a vulgarism for "companion" "guest" "escort" or the plurals of these words.

Toonerville Folks — By FONTAIN FOX



Hints and Dints

Sun sets tonight 6:14. Sun rises tomorrow 5:38.

"I'm sorry to have to do this," said little Johnnie, as he spread some jam on the baby's face, "but I can't have the finger of suspicion pointing at me."

Ocean Divers Do Their Deep Thinking After They Arrive At Their Destination.

It is stated that the market for bullet proof vests and other kinds of bullet proof stuffs is booming. In these days one has to look out for safety first if a bit timid.

The teacher was trying to get her class to understand something about the ether. "What is it that pervades all space," she asked—"something which no wall or door can shut out?"

"The smell of boiled cabbage," spoke up the class wit.

Another good way to start a conversation with a stranger is to say: "How's your foot trouble?"

The Man Who Forsakes The Straight And Narrow Path Finds The Detour Pretty Well Trampled.

President Roosevelt has just raised the salary of Mr. Johnson, code administrator nine thousand dollars, making his pay now fifteen thousand a year. Mr. Roosevelt is the first president ever given such power.

Teacher—Now, Bobby, how much do six and four make?

Bobby—Eleven.

Teacher—Guess, again.

Bobby (doubtfully)—Twelve—nine—13.

Teacher—How about 10?

Bobby—Oh, you can't mix me up that way. Five and five make 10.

It is easy to pick out a writer's best lines. They are the ones the linotype makes a mess of.

Up In Alaska When Ever You See A Notary Public He Is Out On The Ice With His Seal.

One of the nicest sights to be seen in New Castle every morning on Lincoln avenue is seeing the boys and girls going to the high school. They are about all the same size and same ages. There are hundreds of the boys and girls and they do make a wonderful appearance.

Grouchy Husband, after enjoying two helpings of dessert—What sort of pudding is this, Florence?

Florence—It's bread pudding, Edward.

Husband—Thunder and lightning! You know I don't like bread pudding and yet you insist on running it in on me every little while.

It's a queer New Deal that will lend you money to relieve every unbearable burden except taxes.

It Was Only After Nature Got Through Trying To Cram All The Mountains In Switzerland That It Found It Would Be Necessary To Scatter the Over-Supply Around A Bit.

A Pittsburgh lady got a divorce from her husband because he had a habit of fault finding and left her after an argument about house matters. Well, he accomplished all that was necessary for good grounds for a divorce.

One day last week we went out to the Muny course to play golf and it was our first visit to that place since the county home was abandoned. Over fifty years ago we used to take a bundle of exchanges to the home for the inmates to read every few Sundays. We lived a mile or so from the home. The grandfather of the keeper there was the poor warden at that time. It sure brought back old memories. In those days there were no electric lights, inside toilets or anything else for the convenience and comfort of the inmates. Now there is everything that a mortal could want. In the old days we had a hard time keeping out of the poor house and never thought we would try to play golf on those grounds.

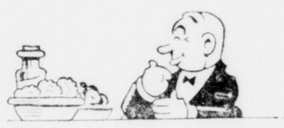
Yankwich—Did you tell her, when you proposed to her, that you were unworthy of her? That always makes a big hit.

Tinkham—I was going to—but she told it to me first.

Radio. A new and noisy method of letting peddlers into your home.

Pap Says You've Got to Use a Stronger Word Than Unethical With a Lot of People Or It Won't Sink In.

And up in New Wilmington they have modern ideas. They want voting machines. We hope New Wilmington sets the example for the county.



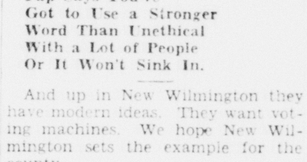
Nature is unjust, too. The eyes pick out the food, but they don't have to do the aching.

On Their 25th Wedding Anniversary Luke McLuke Gave His Wife A New Flint For His Cigar Lighter And She Took A Cube Out Of The Pitcher And Put It In His Iced Tea.

So far as we have been able to see the dog catcher has not made any change in the dog population on the North Hill so far this summer.

Hubby—That panhandler you gave a dime to was a fraud. You ought not to encourage such people.

Wifey—I don't believe he was a fraud. He told me a pitiful account of his family. He said he had a sick wife at home and she was a poor widow left with four orphaned children. I just couldn't help giving him something.



The bottle-raised baby has one advantage. A bottle doesn't drop cigarette ashes in its eyes.

Doctor—Your trouble is dyspepsia, Mr. Peck. You should have a good laugh before and after every meal.

Peck—That's impossible, doctor. I have to cook those meals, and also wash the dishes.

To Emily Post: What is the polite way of saying, "My Gosh! Aren't you ever going to leave?"

SAYING IT WITH VINEGAR

Wife "I've got you this bottle of hair tonic, darling."

Husband: "But my hair is all right."

Wife: "I know, but I want you to give it to your typist at the office; her hair is coming out rather badly."

If the birthrate in France continues to decrease as it has in the past few years, it won't be long until there will be no one over there to continue the refusal of payments on the debt.

TODAY'S STORYETTE

The boy applicant walked into a corporation's main office and asked to see the boss. He was finally ushered into the presence of an assistant to whom he made known the fact he was looking for a job. Asker regarding his qualifications the boy replied "I may say I'm pretty smart. I've won several prizes in cross-word and word-picture puzzles competitions lately."

"Yes," replied the official, "but we would want somebody who could be smart during office hours."

"This," answered the boy, proudly, "was during office hours."

The preacher who does not get a trip to the Holy Lands early in life is sure handicapped for subjects later on. It's always interesting to hear what can be said of countries we were never in.

VOICE OF DOOM

Struggling Artist (being dunned for rent and endeavoring to put a bold front on things): "Let me tell you this—in a few years' time people will look up at this miserable studio and say, 'Cobalt, the artist, used to work there'!"

Landlord: "If you don't pay your rent by tonight, they'll be able to say it tomorrow!"

It isn't surprising that the worried alarmists of Wailing Wall Street should be so greatly concerned over the concentration of authority in one man when he isn't their man.

ROCK OF AGES

"What is the mortar board I hear mentioned so often?" asked the little girl.

"I'll try to explain," said Miss Cayenne, "although it is a slightly complicated matter. A mortar board carried by a builder often has cement on top, and worn by a college professor often has concrete under it."

Incidentally, too, a lot of Congressmen are getting jittery over the delay in learning what their opinion on a number of subjects is to be.

Dr. Nicholas Murray Butler says the whole world is broke, and won't admit it.

Now, we ask you, doc, was that necessary?

Our bluff may not be the classiest of its kind, or the most convincing, but such as it is we're working it to the limit.

Give us all credit for a rigid upper labial, doc; and less of your loose lip.

The Socialists of California are giving Mr. St Clair, the Democratic nominee for governor, the bums rush. They say he is too radical. Even California cannot stand for some things.

Pretty Soon Some Boob Will Invent A Curbstone Bender and Throw a Lot More People Out Of Work.

My idea of a thrill for a Wall Street speculator, is buying back his last year's suit at a rummage sale.

NEVER ENDING MARATHON

Gibbs: "My wife always has the last word."

Gabbs: "You're lucky. Mine never gets to it."

The hostess isn't really bored to tears. What makes the tears flow is yawning with her mouth shut.

"WASTE NOT, WANT NOT"

"Why do you want your letters returned?" asked the girl who had broken the engagement. "Are you afraid that I'll take them to court?"

"No," sighed the young man, "but I paid to have those letters written by an expert, and I may use them again some day."

The Extension Phone Is Well Worth the Price When Company Drops In unexpectedly and The Menu is Hash

Well, if you have to pay his way through college, it serves you right for not letting him play football in high school.

A sailor boasts 150 designs tattooed on his manly mould.

Evidently there are no great open spaces.

But the meek won't inherit the earth if white people quit having children and the Japs don't.

For that mater, faith in liquor has cured many snake-bite victims who would have been scared to death without it.

The World At A Glance

"Interpreters" for New Deal But Issues Do Not Stay "Put" Hand Forced by Strikes

New York Bureau
Central Press
245 E. 45th St.
By LESLIE EICHEL
Central Press Staff Writer

NEW YORK, Sept. 12. — The Roosevelt administration apparently was trying to conciliate business interests when the textile strike developed. Raymond Moley, close adviser to the president, was asserting that "interpreters" would dissipate fears of business. He, himself, has been picturing the administration as a conservative one, and has been outlining the various acts of the administration to prove his contention.

But the textile strike brought to a focus the crux of the evolutionary processes in the United States.

Either collective bargaining was or was not upheld by the administration. Then the issue came to a climax. The president openly and tactily declared for it. Openly, when the president told a press conference he considered it a vital part of the NRA. Tactily, the powerful Aluminum Company of America agreed to accede to it.

Newspaper observers close to happenings say they could see no alternative to the president's decision. But the administration is weakening itself, they believe, by its constant endeavor to please both sides and giving in a little to each without any definite determination of policy. Thus events themselves force the issues and the decisions. And the country is governed by expediency.

* * *

HOW FAR LEFT?

Whether business men like to hear this or not, newspaper men are asking:

"How far left will the president be pushed?"

The question will be decided on how strong the opposition is to the trend. The stronger the opposition, the farther to the left the president will be pushed, news observers say.

Business—except in certain old-established groups—realize the trend. Business would be willing to go ahead if the president would chart a course. The five billion dollars that banks could lend soon would find employment (bankers say) if the president would say: "Here are our plans. We shall go as far as this."

But can he say that? Hasn't compromise already lost him the golden opportunity? Some close observers insist that is the case.

Newspaper men report to this writer that many persons are drifting toward communistic ranks—and toward anybody with a fantastic scheme.

The terrible attack on the American Federation of Labor and its own archaic direction are breaking down the only conservative organization with which business actually can deal, these newspaper observers say. Francis J. Gorman, leader of the textile workers, may prove a blessing in disguise to employers. He may be the revitalizing force in the A. F. of L., thus making it the bulwark against the communists. It has not been.

That apparently is the belief of the administration—but many manufacturers do not see it that way. And strife increases.

* * *

NATIONALING THE GUARD

It is certain that if labor gains power in the United States, the National Guard will be nationalized. It will be part of the federal army.

Labor leaders assert that "the calling of the National Guard to protect strike breakers" is a violation of rights.

And the arming of deputies and company police also will stop — if labor gets into control.

The number of deaths this year, through shooting by such sources, is appalling.

* * *

EQUALIZATION

Movement of textile mills from New England to the south may halt when the textile strike has been settled.

Low wages in the south may begin to disappear.

Evidently Big Business does not consider this a "calamity". Several persons have told this writer that, with the increased wages and the larger buying power, the south will become the geratest potential market in the United States. With its increase in prosperity, wages likely are to continue rising.

The same processes led to the hey-day of the great industrial areas of the north.

* * *

IN FRANCE

A well-known newspaper correspondent, in from France, where he is stationed, believes France is nearer a revolution than any other country.

The effort to maintain the gold standard is "draining the country white".

But the French government fears to go into a "New Deal". The French are a people of habits—and one of their habits is to overthrow governments.

TODAY Is The Day

By CLARK KINNAIRD Copyright 1934 Central Press

WEDNESDAY, SEPT. 12.

The World War Day By Day—An Australian—New Zealand expedition lopped off another German possession, New Guinea.

Germany wasn't attempting to use her navy to save her colonies. The Kaiser was holding the fleet in check, aiming to avoid conflict until his mine-layers and submarines had weakened the strength of the British Navy, until the strain of a close blockade had begun to tell on the superior enemy fleet and perhaps provided a chance for a surprise stroke, and until the conquest of Britain's Allies on land had made her position more difficult.

The defect of this strategy, as Germany immediately learned, was that it involved the abandonment of her foreign trade and reduced the possibility of her interference with the sea-borne supplies of the Allies.

However, she could and did still make some potent thrusts upon the sea. On this date the Russian cruiser **Pallada** was sunk by a U-boat with the loss of 568 lives. Next day the British submarine E9 sank the German cruiser **Hela** off Heligoland. Simultaneously, the lone wolf cruiser **Emden** carried out raids in the Bay of Bengal. She sank the **Indus** and **Lovat**, two troop transports; and captured the **Kambinga** and took it along to carry her prisoners.

Her commander, Karl von Mueller, was writing his name imperishably into the history of the sea with his chivalrous bravery and superb seamanship.

The exploits of this and the two or three other effective German commerce raiders attracted attention because they were the exceptions to the rule. The British, on the other hand, were able to capture such German merchantmen as ventured on the sea without difficulty. On the whole English foreign trade was unimpaired. British factories were even turning out products for German use! Goods sold to Swiss, Dutch and other neutral buyers found its way into Germany.

* * *

Great Days, Sept. 12, 1787—New York ratified the Constitution, became the 11th state, exactly 186 years to the day after Henry Hudson began his explorations of it. Motto: **Excelsior** (Higher). Flower: Rose.

* * *

Sept. 12, 1818—Richard Gatling was born in Hertford county, N. C. He became one of the greatest American inventors and remained one of the least known. When he was 43 he evolved the first rapid-fire revolving field piece, the Gatling gun, forerunner of the machine-gun of today. It was first used by the Federals in the War Between the States against the forces of Gatling's own South and was employed in nearly all European countries before he died. It was capable of firing 350 to 1200 shot a minute up to 1½ miles.

However, it was only one of his noteworthy inventions, and most of the others were of peaceful intent. He developed the wheat-drill, a hemp-breaking machine, a motor plow. He probably did more than any other man to secure the wise adoption of drill husbandry in this country, and ranks with Jethro Tull as a revolutionizer of agriculture.

* * *

Sept. 12, 1866—The chorus girl, the stage-door johnny and the world of illusion called "Broadway," were born. **The Black Crook** had its premiere, revealing 100 lissom American girls, the first to be "glorified" in theatrical entertainment.

* * *

Sept. 12, 1892—The fatal combination of chorus girl and automobile was ready to be born. Charles E. Duryea successfully operated, in the streets of Springfield, Mass., a horseless carriage, produced in the shop that became the country's first regular automobile factory. It was a one-cylinder car.

This was not, of course, America's **first** automobile. In 1866, Henry A. House used a steam car constructed by his brother and himself to speed along Connecticut roads at 5 miles an hour. Owners of scared horses immediately began agitating for a law against the use of the public highways by such contraptions!

* * *

Sept. 12, 1912—A national hero killed himself to please his emperor. Count Nogi, winner of great battles for Japan in its war with Russia, and his wife committed hari-kari

(Continued On Page Five)

Just Folks

By EDGAR A. GUEST

THE BORROWERS

It is strange but they never have borrowed a thing
Such as lemons, or butter, card tables or string.
They go their own way and they let us go ours,
And she never has asked us for just a few flowers.
We speak when we meet, but what more can you do
When your neighbors so nicely get on without you?

—Somtimes they have parties. We see the cars there,
But they never have asked us to lend them a chair.
With dishes a-plenty they must be stocked up
For they never have borrowed a saucer or cup.
They've lived here a year but to us they're unknown,
For they never have borrowed a thing that we own.

I suppose much of friendship 'tis vain to expect
From a method of living so strictly correct.
For such perfect behavior builds surely with time,
An invisible wall over which you can't climb.
Until each very gladly both borrows and lends,
They may be good neighbors, but seldom good friends.

DAVIS SHOE CO.
"JUST A STEP AHEAD"



To Introduce the

NEW FALL ENNA JETTICS

"One of America's Finest Walking Shoes"

We Are Offering a

10% Discount

On All the New Fall Styles

Thursday, Friday and Saturday

Enna Jettick shoes have always been famous for their perfect comfort. And now new beauty, new leathers, new details—genuine smartness—have been added to the latest Enna Jettick creations. Evans Leathers have contributed much to these wonderful shoes—a pliability which increases comfort—a rich finish which adds beauty.

DAVIS SHOE CO.

Open Saturdays Until 9 P. M.

INSULTING

Simpson: Say, old man, do you know that you're getting a double chin?

Simpson: Don't you dare talk that way about my fiancee!

PARTICULAR

"Good gracious, Mary, whatever do you want to leave for? Surely I go all the work?"

"I know yer does, ma'am, but I don't like the way yer does it."



PACKED FULL *of* GOODNESS !

Literally so, with tasty frozen desserts, money-saving "leftovers," ice-cold beverages for a thirsty moment, and food kept safely for a week or more ready at your convenience .... And too, GENERAL ELECTRIC REFRIGERATORS have a "built-in goodness" to last a lifetime of freedom from mechanical worries.

)——(

PENNSYLVANIA POWER CO.

Penney Department Store Will Open At 9 O'clock Thursday

Occupies Choice Washington Street Site; Building Is Modernized

One of the most important forward steps in the recent retail history of New Castle will be marked tomorrow morning with the opening of the new J. C. Penney department store on Washington street. The doors of this new addition to the New Castle shopping district will be opened to the public at 9 a. m.

Last minute touches were being given today to the interior redecoration of the building which was formerly occupied by the F. & W. Grand company. A spacious sales balcony has been constructed, a new store front added and the entire plan brought up-to-date in every detail.



J. C. PENNEY
Founder of the J. C. Penney Co.

Expect Throng of Shoppers.

Throngs of shoppers are expected to attend the opening event tomorrow morning. The entire 11,000 square feet of floor space which will be devoted to selling has been laid out with extreme care to provide the greatest possible ease and convenience for customers. Aisles are wide, departments are well arranged and well located.

Among the well stocked departments the customer will find: Women's and misses' ready-to-wear, women's and children's shoes, junior misses' apparel, infants' wear, women's and children's hosiery, women's accessories, corsets, toilet articles and cosmetics, millinery, notions, piece goods and domestics, men's and boys' clothing, hats, caps, shoes and furnishings and work clothes.

A. B. Naslund has been appointed manager of the new store and will have complete supervision of all matters dealing with the merchandising policy. Mr. Naslund comes here from Ashtabula, O. He has made an enviable reputation as a merchant there and has always taken an active part in civic activity.

Founded In 1902.

The Penney company was founded in a tiny store at Kemmerer, Wyo., in 1902. The company now operates nearly 1500 stores whose sales volume last year amounted to more than $178,000,000. Observers of department store operations in this country attribute much of the Penney company's success to its rigid adherence to its original plan of vesting full merchandising control of each store in the hands of a local manager who is in position to study the wants and needs of the people of his own community and effect great savings for them in buying through one central buying department. Then, too, the Penney company has steadfastly refused to be stampeded into the recent trend toward storekeeping frills and extravagances which add to the overhead of any retail business.

Faithful adherence to this long established principle is one of the chief concerns of Earl C. Sams, president and active head of the entire Penney organization.

Joining the Penney company as a clerk in the first little store in Kemmerer, Wyo., in 1907, Mr. Sams rose steadily through the ranks until he became president in 1917. His deep knowledge of human nature and of its needs—as well as his sincere belief in the Golden Rule as applied to business—was gained and fortified during those early years of intimate, personal contact across the counter with all kinds and types of people.

The growth of the Penney company, and the very enviable position that it occupies in every state of the Union, is in no small measure to be attributed to the leadership of Mr. Sams; the merchandising sense and inspiration that he has always been able to impart to his associates.



EARL C. SAMS
President of the J. C. Penney Co.

BUNIONS
To instantly relieve pain, stop shoe pressure, soothe and heal, use
Dr Scholl's Zino-pads

Union Meat Market
2 EAST LONG AVE.
PHONE 1675-R.

Round Steak, lb	15c
Plate Boil, 3 lbs	20c
Pork and Beans, 5 cans	25c
Vinegar, gal.	20c
Mixed Spices, lb	15c
Jar Rings, 3 doz.	10c
Jar Lids, doz.	23c

Joseph's Market
13 East Long Ave.
Phone 5032.

Plate Boil, 3 lbs	20c
Oranges, doz.	25c
Jar Lids, doz.	22c
White Cider Vinegar, gal.	21c
Oleomargarine, lb	11c
Fresh Corn, doz.	5c

The Governor Says

What Is Going On In Harrisburg— And Why

By GIFFORD PINCHOT
Governor of Pennsylvania

The General Assembly meets in extraordinary session at noon today (Wednesday, September 12) to deal with unemployment relief.

I called the session because I had to. The Federal authorities refused to continue to bear the cost of unemployment relief in Pennsylvania without definite action toward meeting a share of the cost by the Pennsylvania Legislature.

The Federal Relief Administration has already accepted calling the session as evidence of Pennsylvania's good intentions to meet its demand and has given us $10,500,000 for September relief needs. What it will do for us for the rest of the year depends on what the Legislature does in the next few days. We have nothing in sight for October as yet.

It is my earnest hope that the Legislature will act promptly, adjourn, and go home. I believe it is yours too.

I did not include in the call much legislation that Pennsylvania needs for the good reason that all the legislation that I might have included has now been promised by both the Democratic and the Republican parties. Consequently, no matter who wins this fall, at the next session regular beginning in January substantially all of the legislation I might have included in the call will be put on Pennsylvania's statute books. If not, the party responsible will go up Salt River.

I refer, of course, to minimum wage legislation, abolition of company-paid deputy sheriffs, improvement of the Workmen's Compensation Laws, wiping out of sweatshops, and so on. But to include these things in the call would have got us nowhere, because it is perfectly clear that the extra session would not have enacted them. For one reason, that session is composed of the same membership which defeated them before. And for another reason, with these things in, the session would be jammed with politics. The election is only just around the corner.

In a statement issued last Monday, I said that wide open session would be a political bear garden—Bear, b-e-a-r. Most of the newspapers called it a beer garden—B-e-e-r. Perhaps the journalists who wrote the stories knew more about beers than they did about bears. Or maybe they didn't.

If the Republican Party had not pledged itself to this social legislation, as the Democratic Party had already done, I would have included every item of it in the call. I gave definite notice in advance to that effect where it would do the most good.

Of course I shall be abused by those who wanted a wide open session at which the real cause of the session—relief—would be all but forgotten in political jockeying for advantage in the November election.

Almost everyone agrees that no sound social legislation could come out of an atmosphere super-charged with political hatreds and struggles for political capital.

It is a matter of real satisfaction to me, and I hope to the people of Pennsylvania also, to know—as I retire from public office—that most of the things for which I have fought are now pledged in both the great party platforms.

Of course I wish these things could all have been enacted into law during my administration. I would have been prouder than a peacock if they could. But it should not be forgotten that in this administration more social legislation has already been enacted than the most hopeful of us even hoped for.

I mean approval of the Child Labor Amendment, abolition of unfair injunctions in labor disputes, and the yellow dog contract, to pensions for the aged and the blind, and many other things in addition to roads for the farmers and keeping two million Pennsylvanians from starving without involving the State in a huge debt. Hard as the times are we have more than a little to help keep us moderately cheerful.

Bumsteads Worm Syrup
"To children an angel of mercy." Where directions are followed, IT NEVER FAILS. Despite scarcity and enormous cost of SANTONIN, it contains full dose. Stood 70 yrs. test. All Druggists or by mail, 50c a bottle. Insist on Bumsteads. Ed. C. A. Voorhees, M. D., Philadelphia

A-Pick-Me-Up
For a Tired HOME
1 Picture
1 Pair Draperies
1 Lamp
1 Table
1 Chair
Dash of Trimming
Sprig of Style
All Expertly Mixed and Served By
FREW'S
For Only
$50

Students Can Enroll Until September 24

(Special To The News)

NEW WILMINGTON, Pa., Sept. 12.—Although registration of students for the eighty-third academic year at Westminster College started Monday and classes began on Friday morning, students may enroll until September 24, President R. F. Galbreath announced today.

The fact that all students are given 10 days after the start of classes it, which to rearrange schedules without penalty makes it possible to register as late as 10 days after classes start, it was pointed out. Work missed because of late registration, however, must be made up under direction of professors of the courses.

BESSEMER

Russell Battin is confined to his home with illness.

Oliver Engle of North Main street left Bessemer on Sunday for Detroit, Michigan, where he will attend school.

Mr. and Mrs. Ralph Lanaze and children of Lowellville, Ohio, visited with Mrs. C. Galletta of West Poland avenue Sunday.

Mr. and Mrs. C. R. Hutchison of New Castle spent Monday evening with Mr. and Mrs. Clemens Brown and sons Billy and Dick here.

Mr. and Mrs. William Chaney, and children, were guests of Mr. and Mrs. T. H. Crawford and family at Petersburg, Ohio, on Sunday.

Mr. and Mrs. Merle Grace and children Harry, Maxine and Billy of New Castle spent Sunday with the former's parents, Mr. and Mrs. W. D. Grace.

Mr. and Mrs. Ivan Henderson of Fairview Drive were Sunday evening dinner guests of Mr. and Mrs. William Hewitt of North Mercer street, New Castle.

The Ladies Missionary society of the First Presbyterian church will hold their regular meeting at the home of Mrs. Frank Watson on Thursday afternoon at 2:30.

The Wynona Chapter of the Westminster Guild will hold their regular September meeting at the home of Miss Ida Mae Beale of Roosevelt avenue on Thursday evening at 8.

Joseph Purlie motored to Pittsburgh and spent Monday in having his passport made out. He will sail for Italy in a few weeks to spend sometime with his mother and sister.

Mrs. C. R. Kale and son Earl of Beechwood, Pittsburgh, motored here and spent the week end with the former's sister and family Mr. and Mrs. Will D. Grace of North Main street.

Mr. and Mrs. R. Eugene Grubill, and daughter, Hilda, of Ironton, Ohio, motored here to spend a few days with their daughter and family, Mr. and Mrs. P. W. Griffin and family of South Main street.

Mr. and Mrs. C. L. Ward, Mrs. Robert Hamilton and children of Youngstown, spent Sunday with Mrs. Ward's father, Lars Nord and her sister, Mrs. Anna Porter and children of West Poland avenue.

Mr. and Mrs. John Galletta and daughter Carmella motored to Pittsburgh Sunday and spent the day with Miss Santa Bombara who has been removed to her home from the Western Pennsylvania Hospital. She is improving very nicely. They returned home on Monday evening.

Mr. and Mrs. Will Wales and son, Roy, of Greenville, Ohio; Mr. and Mrs. Scott Lowers of Franklin; Mr. and Mrs. Wesley Kerr and son, Buddy, of East Palestine, Ohio, and Mr. and Mrs. Frank Veon of Newport, Pa., were Sunday guests of Mrs. Emma McCutcheon and Mrs. Jane McCloskey of West Poland avenue.

It isn't hard to maintain a spirit of humility if you first demonstrated your ability to lick those who take advantage of it.

New BEDROOM GROUP
COMPLETE TO THE LAST DETAIL!



A Special Saving We Can't Hope to Duplicate

$79

That is the total price for everything. We have arranged this group saving to provide you with everything for your boudoir at the lowest cost imaginable. This beautiful suite includes all four pieces pictured together with the other items listed below. It has a smooth, carefully rubbed surface which accentuates the beauty of the graining. A very special value on sale for a limited time only.

OR ... If You Wish ... You Can Buy Any Piece Separately

- 1 Piece Suite $56.00
- Pair of Pillows 2.50
- Coil Spring 6.50
- Mattress 6.50
- Chair 2.39
- Bench 1.39
- 2 Throw Rugs 2.50

A Small Deposit Delivers

CONVENIENT TERMS CAN BE ARRANGED

On The Public Square HANEY'S A Pleasant Store

Today Is The Day

(Continued From Page Four)

daring the funeral of Emperor Meiji as a tribute to him.

Notable Nativities—Richard Hoe, b. 1812, inventor at 23 of the rotary printing press, one of the two most important improvements in printing since the discovery of movable type. The other of course. As a matter of fact, her father, was the Expositus machine. Ptolemy Apion was the illegitimate son of Henry Louis Mencken, b. 1880, sell- Ptolemy VII, and all the Ptolemies educated Baltimorean who has were Greeks. She didn't die of a made literary accolades pay him snake bite, as Shakespeare and the handsomely. Maurice Chevalier, movies pretend, but of poison. b. 1889, Paris street singer who has gained wide world fame as vaudeville entertainer and cinemactor.

You're Wrong If You Believe—

Cleopatra, that is, the most famous of the Cleopatras for all Egyptian queens of her dynasty bore that name, was an Egyptian, and that she died from the bite of an asp.

You can tell the educated. None but the ignorant have a satisfactory explanation of everything.

True, there would be jobs for all if women quit working. Or if men took the job of housekeeping.

"I WON MY BET ABOUT STOCKING RUNS—



Lucky for me I learned how to cut down on runs," says college girl

"Bob heard me fussing about stocking runs and just for fun bet me I couldn't go two weeks without one. It looked like a sure thing to him, but that very day somebody tipped me off to Lux. Thanks to Lux, I won my bet. Bob came across with a five-pound box of candy. Better still is the money I now save on stockings."

Wash stockings after every wearing with Lux. Lux saves the *elasticity* of the threads so they *give* instead of breaking easily under strain. Avoid ordinary soaps with harmful alkali—cake-soap rubbing they weaken elasticity. Lux has no harmful alkali. The *International Silk Guild* endorses Lux—

FOR STOCKINGS

DAVIS SHOE CO.
"JUST A STEP AHEAD"



To Introduce the

NEW FALL ENNA JETTICS

"One of America's Finest Walking Shoes"

We Are Offering a

10% Discount

On All the New Fall Styles

Thursday, Friday and Saturday

Enna Jettick shoes have always been famous for their perfect comfort. And now new beauty, new leathers, new details—genuine smartness—have been added to the latest Enna Jettick creations. Evans Leathers have contributed much to these wonderful shoes—a pliability which increases comfort—a rich finish which adds beauty.

DAVIS SHOE CO.

Open Saturdays Until 9 P. M.

INSULTING

Jimpson: Say, old man, do you know that you're getting a double chin?

Simpson: Don't you dare talk that way about my fiancee!

PARTICULAR

"Good gracious, Mary, whatever do you want to leave for? Surely I do all the work?"

"I know yer does, ma'am, but I don't like the way yer does it."



PACKED FULL of GOODNESS!

Literally so, with tasty frozen desserts, money-saving "leftovers," ice-cold beverages for a thirsty moment, and food kept safely for a week or more ready at your convenience . . . . And too, GENERAL ELECTRIC REFRIGERATORS have a "built-in goodness" to last a lifetime of freedom from mechanical worries.

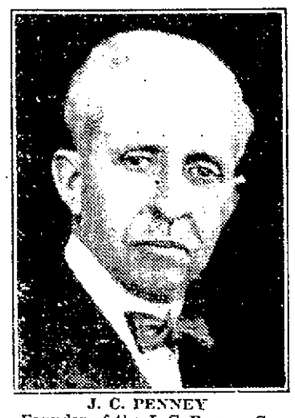
PENNSYLVANIA POWER CO.

Penney Department Store Will Open At 9 O'clock Thursday

Occupies Choice Washington Street Site; Building Is Modernized

One of the most important forward steps in the recent retail history of New Castle will be marked tomorrow morning with the opening of the new J. C. Penney department store on Washington street. The doors of this new addition to the New Castle shopping district will be opened to the public at 9 a. m.

Last minute touches were being given today to the interior redecoration of the building which was formerly occupied by the F. & W. Grand company. A spacious sales balcony has been constructed, a new store front added and the entire plan brought up-to-date in every detail.



J. C. PENNEY
Founder of the J. C. Penney Co.

Expect Throng of Shoppers.

Throngs of shoppers are expected to attend the opening event tomorrow morning. The entire 11,000 square feet of floor space which will be devoted to selling has been laid out with extreme care to provide the greatest possible ease and convenience for customers. Aisles are wide, departments are well arranged and well located.

Among the well stocked departments the customer will find: Women's and misses' ready-to-wear, women's and children's shoes, junior misses' apparel, infants' wear, women's and children's hosiery, women's accessories, corsets, toilet articles and cosmetics, millinery, notions, piece goods and domestics, men's and boys' clothing, hats, caps, shoes and furnishings and work clothes.

A. B. Naslund has been appointed manager of the new store and will have complete supervision of all matters dealing with the merchandising policy. Mr. Naslund comes here from Ashtabula, O. He has made an enviable reputation as a merchant there and has always taken an active part in civic activity.

Founded In 1902.

The Penney company was founded in a tiny store at Kemmerer, Wyo., in 1902. The company now operates nearly 1500 stores whose sales volume last year amounted to more than $178,000,000. Observers of department store operations in this country attribute much of the Penney company's success to its rigid adherence to its original plan of vesting full merchandising control of each store in the hands of a local manager who is in position to study the wants and needs of the people of his own community and effect great savings for them in buying through one central buying department. Then, too, the Penney company has steadfastly refused to be stampeded into the recent trend toward storekeeping frills and extravagances which add to the overhead of any retail business.

Faithful adherence to this long established principle is one of the chief concerns of Earl C. Sams, president and active head of the entire Penney organization.

Joining the Penney company as a clerk in the first little store in Kemmerer, Wyo., in 1907, Mr. Sams rose steadily through the ranks until he became president in 1917. His deep knowledge of human nature and of its needs—as well as his sincere belief in the Golden Rule as applied to business—was gained and fortified during those early years of intimate, personal contact across the counter with all kinds and types of people.

The growth of the Penney company, and the very enviable position that it occupies in every state of the Union, is in no small measure to be attributed to the leadership of Mr. Sams; the merchandising sense and inspiration that he has always been able to impart to his associates.



EARL C. SAMS
President of the J. C. Penney Co.

BUNIONS
To instantly relieve pain, stop shoe pressure, soothe and heal, use
Dr Scholl's Zino-pads

Union Meat Market
2 EAST LONG AVE.
PHONE 1675-R.

Round Steak, lb	15c
Plate Boil, 3 lbs	20c
Pork and Beans, 5 cans	25c
Vinegar, gal.	20c
Mixed Spices, lb	15c
Jar Rings, 3 doz.	10c
Jar Lids, doz.	23c

Joseph's Market
13 East Long Ave.
Phone 5032.

Plate Boil, 3 lbs	20c
Oranges, doz.	25c
Jar Lids, doz.	22c
White Cider Vinegar, gal.	21c
Oleomargarine, lb	11c
Fresh Corn, doz.	5c

The Governor Says

What Is Going On In Harrisburg—And Why

By GIFFORD PINCHOT
Governor of Pennsylvania

The General Assembly meets in extraordinary session at noon today (Wednesday, September 12) to deal with unemployment relief.

I called the session because I had to. The Federal authorities refused to continue to bear the cost of unemployment relief in Pennsylvania without definite action toward meeting a share of the cost by the Pennsylvania Legislature.

The Federal Relief Administration has already accepted calling the session as evidence of Pennsylvania's good intentions to meet its demand and has given us $10,500,000 for September relief needs. What it will do for us for the rest of the year depends on what the Legislature does in the next few days. We have nothing in sight for October as yet.

It is my earnest hope that the Legislature will act promptly, adjourn, and go home. I believe it is yours too.

I did not include in the call much legislation that Pennsylvania needs for the good reason that all the legislation that I might have included has now been promised by both the Democratic and the Republican parties. Consequently, no matter who wins this fall, at the next session regular beginning in January substantially all of the legislation I might have included in the call will be put on Pennsylvania's statute books. If not, the party responsible will go up Salt River.

I refer, of course, to minimum wage legislation, abolition of company-paid deputy sheriffs, improvement of the Workmen's Compensation Laws, wiping out of sweatshops, and so on. But to include these things in the call would have got us nowhere, because it is perfectly clear that the extra session would not have enacted them. For one reason, that session is composed of the same membership which defeated them before. And for another reason, with these things in, the session would be jammed with politics. The election is only just around the corner.

In a statement issued last Monday, I said that wide open session would be a political bear garden—Bear, b-e-a-r. Most of the newspapers called it a beer garden—B-e-e-r. Perhaps the journalists who wrote the stories knew more about beers than they did about bears. Or maybe they didn't.

If the Republican Party had not pledged itself to this social legislation, as the Democratic Party had already done, I would have included every item of it in the call. I gave definite notice in advance to that effect where it would do the most good.

Of course I shall be abused by those who wanted a wide open session at which the real cause of the session—relief—would be all but forgotten in political jockeying for advantage in the November election.

Almost everyone agrees that no sound social legislation could come out of an atmosphere super-charged with political hatreds and struggles for political capital.

It is a matter of real satisfaction to me, and I hope to the people of Pennsylvania also, to know—as I retire from public office—that most of the things for which I have fought are now pledged in both the great party platforms.

Of course I wish these things could all have been enacted into law during my administration. I would have been prouder than a peacock if they could. But it should not be forgotten that in this administration more social legislation has already been enacted than the most hopeful of us even hoped for.

I mean approval of the Child Labor Amendment, abolition of unfair injunctions in labor disputes, and the yellow dog contract, to pensions for the aged and the blind, and many other things in addition to roads for the farmers and keeping two million Pennsylvanians from starving without involving the State in a huge debt. Hard as the times are we have more than a little to help keep us moderately cheerful.

Bumsteads Worm Syrup
"To children an angel of mercy." Where directions are followed, IT NEVER FAILS. Despite scarcity and enormous cost of SANTONIN, it contains full dose. Stood 70 yrs. test. All Druggists or by mail, 50c a bottle. Insist on Bumsteads. Est. C. A. Voorhees, M. D., Philadelphia

A-Pick-Me-Up
For a Tired HOME
1 Picture
1 Pair Draperies
1 Lamp
1 Table
1 Chair
Dash of Trimming
Sprig of Style
All Expertly Mixed and Served By
FREW'S
For Only
$50

Students Can Enroll Until September 24

(Special To The News)

NEW WILMINGTON, Pa., Sept. 12—Although registration of students for the eighty-third academic year at Westminster College started Monday and classes begin on Friday morning, students may enroll until September 24, President R. F. Galbreath announced today.

The fact that all students are given 10 days after the start of classes in which to rearrange schedules without penalty makes it possible to register as late as 10 days after classes start, it was pointed out. Work missed because of late registration, however, must be made up under direction of professors of the courses.

BESSEMER

Russell Barrin is confined to his home with illness.

Oliver Engle of North Main street left Bessemer on Sunday for Detroit, Michigan, where he will attend school.

Mr. and Mrs. Ralph Lazazo and children of Lowellville, Ohio, visited with Mrs. C. Galletta of West Poland avenue Sunday.

Mr. and Mrs. C. R. Hutchison of New Castle spent Monday evening with Mr. and Mrs. Clemens Brown and sons Billy and Dick here.

Mr. and Mrs. William Chaney, and children, were guests of Mr. and Mrs. T. H. Crawford and family at Petersburg, Ohio, on Sunday.

Mr. and Mrs. Merle Groce and children Harry, Maxine and Billy of New Castle spent Sunday with the former's parents, Mr. and Mrs. W. D. Groce.

Mr. and Mrs. Ivan Henderson of Fairview Drive were Sunday evening dinner guests of Mr. and Mrs. William Hewitt of North Mercer street, New Castle.

The Ladies Missionary society of the First Presbyterian church will hold their regular meeting at the home of Mrs. Frank Watson on Thursday afternoon at 2:30.

The Wynona Chapter of the Westminster Guild will hold their regular September meeting at the home of Miss Ida Mae Beale of Roosevelt avenue on Thursday evening at 8.

Joseph Purbe motored to Pittsburgh and spent Monday in having his passport made out. He will sail for Italy in a few weeks to spend sometime with his mother and sister.

Mrs. C. R. Kale and son; Earl of Beechwood, Pittsburgh, motored here and spent the week end with the former's sister and family, Mr. and Mrs. Will D. Groce of North Main street.

Mr. and Mrs. R. Eugene Grabill, and daughter, Hilda, of Ironton, Ohio, motored here to spend a few days with their daughter and family, Mr. and Mrs. P. W. Griffin and family of South Main street.

Mr. and Mrs. C. L. Ward, Mrs. Robert Hamilton and children of Youngstown, spent Sunday with Mrs. Ward's father, Lars Nord and her sister, Mrs. Anna Porter and children of West Poland avenue.

Mr. and Mrs. John Galletta and daughter Carmella motored to Pittsburgh Sunday and spent the day with Miss Santa Bombara who has been removed to her home from the Western Pennsylvania Hospital. She is improving very nicely. They returned home on Monday evening.

Mr. and Mrs. Will Wales and son, Roy, of Greenville, Ohio; Mr. and Mrs. Scott Lowers of Franklin; Mr. and Mrs. Wesley Kerr and son, Buddy, of East Palestine, Ohio, and Mr. and Mrs. Frank Veon of Newport, Pa., were Sunday guests of Mrs. Emma McCutcheon and Mrs. Jane McCloskey of West Poland avenue.

It isn't hard to maintain a spirit of humility if you first demonstrated your ability to lick those who take advantage of it.

New BEDROOM GROUP
COMPLETE TO THE LAST DETAIL!



A Special Saving We Can't Hope to Duplicate

$79

That is the total price for everything. We have arranged this group saving to provide you with everything for your boudoir at the lowest cost imaginable. This beautiful suite includes all four pieces pictured together with the other items listed below. It has a smooth, carefully rubbed surface which accentuates the beauty of the graining. A very special value on sale for a limited time only.

OR . . . If You Wish . . . You Can Buy Any Piece Separately

- 4 Piece Suite $56.00
- Pair of Pillows 2.50
- Coil Spring 6.50
- Mattress 6.50
- Chair 2.39
- Bench 1.39
- 2 Throw Rugs 2.50

A Small Deposit Delivers

CONVENIENT TERMS CAN BE ARRANGED

On The Public Square HANEY'S A Pleasant Store

Today Is The Day

(Continued From Page Four)

during the funeral of Emperor Meiji as a tribute to him.

Notable Nativities—Richard Hoe, b. 1812, inventor at 23 of the rotary printing press, one of the two most important improvements in printing presses since the discovery of movable type. The other, of course, was the typesetting machine. *** Henry Louis Mencken, b. 1880, self-educated Baltimorean who has made literary acrobatics pay him handsomely. *** Maurice Chevalier, b. 1899, Paris street singer who has earned wide world fame as vaudeville entertainer and cinemactor.

You're Wrong If You Believe—Cleopatra, that is, the most famous of the Cleopatras for all Egyptian queens of her dynasty bore that name—was an Egyptian, and that she died from the bite of an asp. As a matter of fact, her father, Auletes, was the illegitimate son of Ptolemy VII, and all the Ptolemies were Greeks. She didn't die of a snake bite, as Shakespeare and the movies pretend, but of poison.

You can tell the educated. None but the ignorant have a satisfactory explanation of everything.

True, there would be jobs for all if women quit working. Or if men took the job of housekeeping.

"I WON MY BET ABOUT STOCKING RUNS—"



Lucky for me I learned how to cut down on runs," says college girl

"Bob heard me fussing about stocking runs and just for fun bet me I couldn't go two weeks without one. It looked like a sure thing to him, but that very day somebody tipped me off to Lux. Thanks to Lux, I won my bet. Bob came across with a five-pound box of candy. Better still is the money I now save on stockings."

Wash stockings after *every* wearing with Lux. Lux saves the *elasticity* of the threads so they *give* instead of breaking easily under strain. Avoid ordinary soaps with harmful alkali—cake-soap rubbing—they weaken elasticity. Lux has no harmful alkali. The *International Silk Guild* endorses Lux—

LUX FOR STOCKINGS

DAVIS SHOE CO.
"JUST A STEP AHEAD"



To Introduce the

NEW FALL ENNA JETTICS

"One of America's Finest Walking Shoes"

We Are Offering a

10% Discount

On All the New Fall Styles

Thursday, Friday and Saturday

Enna Jettick shoes have always been famous for their perfect comfort. And now new beauty, new leathers, new details—genuine smartness—have been added to the latest Enna Jettick creations. Evans Leathers have contributed much to these wonderful shoes—a pliability which increases comfort—a rich finish which adds beauty.

DAVIS SHOE CO.

Open Saturdays Until 9 P. M.

INSULTING

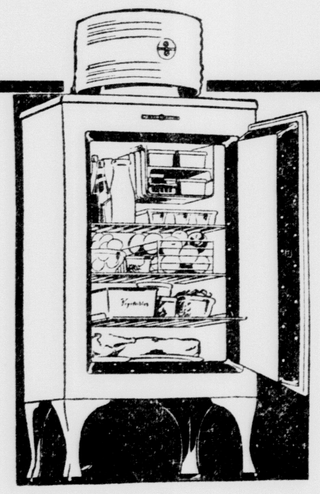
Jimpson: Say, old man, do you know that you're getting a double chin?

Simpson: Don't you dare talk that way about my fiancee!

PARTICULAR

"Good gracious, Mary, whatever do you want to leave for? Surely I do all the work?"

"I know yer does, ma'am, but I don't like the way yer does it."



PACKED FULL of GOODNESS !

Literally so, with tasty frozen desserts, money-saving "leftovers," ice-cold beverages for a thirsty moment, and food kept safely for a week or more ready at your convenience .... And too, GENERAL ELECTRIC REFRIGERATORS have a "built-in goodness" to last a lifetime of freedom from mechanical worries.

)——(

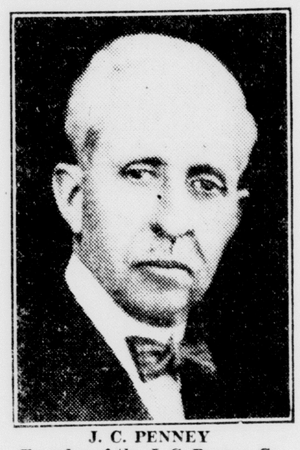
PENNSYLVANIA POWER CO.

Penney Department Store Will Open At 9 O'clock Thursday

Occupies Choice Washington Street Site; Building Is Modernized

One of the most important forward steps in the recent retail history of New Castle will be marked tomorrow morning with the opening of the new J. C. Penney department store on Washington street. The doors of this new addition to the New Castle shopping district will be opened to the public at 9 a. m.

Last minute touches were being given today to the interior redecoration of the building which was formerly occupied by the F. & W. Grand company. A spacious sales balcony has been constructed, a new store front added and the entire plan brought up-to-date in every detail.



J. C. PENNEY
Founder of the J. C. Penney Co.

Expect Throng of Shoppers.

Throngs of shoppers are expected to attend the opening event tomorrow morning. The entire 11,000 square feet of floor space which will be devoted to selling has been laid out with extreme care to provide the greatest possible ease and convenience for customers. Aisles are wide, departments are well arranged and well located.

Among the well stocked departments the customer will find: Women's and misses' ready-to-wear, women's and children's shoes, junior misses' apparel, infants' wear, women's and children's hosiery, women's accessories, corsets, toilet articles and cosmetics, millinery, notions, piece goods and domestics, men's and boys' clothing, hats, caps, shoes and furnishings and work clothes.



EARL C. SAMS
President of the J. C. Penney Co.

A. B. Naslund has been appointed manager of the new store and will have complete supervision of all matters dealing with the merchandising policy. Mr. Naslund comes here from Ashtabula, O. He has made an enviable reputation as a merchant there and has always taken an active part in civic activity.

Founded In 1902.

The Penney company was founded in a tiny store at Kemmerer, Wyo., in 1902. The company now operates nearly 1500 stores whose sales volume last year amounted to more than $178,000,000. Observers of department store operations in this country attribute much of the Penney company's success to its rigid adherence to its original plan of vesting full merchandising control of each store in the hands of a local manager who is in position to study the wants and needs of the people of his own community and effect great savings for them in buying through one central buying department. Then, too, the Penney company has steadfastly refused to be stampeded into the recent trend toward storekeeping frills and extravagances which add to the overhead of any retail business.

Faithful adherence to this long established principle is one of the chief concerns of Earl C. Sams, president and active head of the entire Penney organization.

Joining the Penney company as a clerk in the first little store in Kemmerer, Wyo., in 1907, Mr. Sams rose steadily through the ranks until he became president in 1917. His deep knowledge of human nature and of its needs—as well as his sincere belief in the Golden Rule as applied to business—was gained and fortified during those early years of intimate, personal contact across the counter with all kinds and types of people.

The growth of the Penney company, and the very enviable position that it occupies in every state of the Union, is in no small measure to be attributed to the leadership of Mr. Sams; the merchandising sense and inspiration that he has always been able to impart to his associates.

BUNIONS
To instantly relieve pain, stop shoe pressure, soothe and heal, use
Dr Scholl's Zino-pads

Union Meat Market
2 EAST LONG AVE.
PHONE 1675-R.

Round Steak, lb	15c
Plate Boil, 3 lbs	20c
Pork and Beans, 5 cans	25c
Vinegar, gal.	20c
Mixed Spices, lb	15c
Jar Rings, 3 doz.	10c
Jar Lids, doz.	23c

Joseph's Market
13 East Long Ave.
Phone 5032.

Plate Boil, 3 lbs	20c
Oranges, doz.	25c
Jar Lids, doz.	22c
White Cider Vinegar, gal.	21c
Oleomargarine, lb	11c
Fresh Corn, doz.	5c

The Governor Says

What Is Going On In Harrisburg— And Why

By GIFFORD PINCHOT
Governor of Pennsylvania

The General Assembly meets in extraordinary session at noon today (Wednesday, September 12) to deal with unemployment relief.

I called the session because I had to. The Federal authorities refused to continue to bear the cost of unemployment relief in Pennsylvania without definite action toward meeting a share of the cost by the Pennsylvania Legislature.

The Federal Relief Administration has already accepted calling the session as evidence of Pennsylvania's good intentions to meet its demand and has given us $10,500,000 for September relief needs. What it will do for us for the rest of the year depends on what the Legislature does in the next few days. We have nothing in sight for October as yet.

It is my earnest hope that the Legislature will act promptly, adjourn, and go home. I believe it is yours too.

I did not include in the call much legislation that Pennsylvania needs for the good reason that all the legislation that I might have included has now been promised by both the Democratic and the Republican parties. Consequently, no matter who wins this fall, at the next session regular beginning in January substantially all of the legislation I might have included in the call will be put on Pennsylvania's statute books. If not, the party responsible will go up Salt River.

I refer, of course, to minimum wage legislation, abolition of company-paid deputy sheriffs, improvement of the Workmen's Compensation Laws, wiping out of sweatshops, and so on. But to include these things in the call would have got us nowhere, because it is perfectly clear that the extra session would not have enacted them. For one reason, that session is composed of the same membership which defeated them before. And for another reason, with these things in, the session would be jammed with politics. The election is only just around the corner.

In a statement issued last Monday, I said that wide open session would be a political bear garden—Bear, b-e-a-r. Most of the newspapers called it a beer garden—B-e-e-r. Perhaps the journalists who wrote the stories knew more about beers than they did about bears. Or maybe they didn't.

If the Republican Party had not pledged itself to this social legislation, as the Democratic Party had already done, I would have included every item of it in the call. I gave definite notice in advance to that effect where it would do the most good.

Of course I shall be abused by those who wanted a wide open session at which the real cause of the session—relief—would be all but forgotten in political jockeying for advantage in the November election.

Almost everyone agrees that no sound social legislation could come out of an atmosphere super-charged with political hatreds and struggles for political capital.

It is a matter of real satisfaction to me, and I hope to the people of Pennsylvania also, to know—as I retire from public office—that most of the things for which I have fought are now pledged in both the great party platforms.

Of course I wish these things could all have been enacted into law during my administration. I would have been prouder than a peacock if they could. But it should not be forgotten that in this administration more social legislation has already been enacted than the most hopeful of us even hoped for.

I mean approval of the Child Labor Amendment, abolition of unfair injunctions in labor disputes, and the yellow dog contract, to pensions for the aged and the blind, and many other things in addition to roads for the farmers and keeping two million Pennsylvanians from starving without involving the State in a huge debt. Hard as the times are we have more than a little to help keep us moderately cheerful.

Bumsteads Worm Syrup
"To children an angel of mercy." Where directions are followed, IT NEVER FAILS. Despite scarcity and enormous cost of SANTONIN, it contains full dose. Stood 70 yrs. test. All Druggists or by mail, 50c a bottle. Insist on Bumsteads. Est. C. A. Voorhees, M. D., Philadelphia

A-Pick-Me-Up
For a Tired HOME
1 Picture
1 Pair Draperies
1 Lamp
1 Table
1 Chair
Dash of Trimming
Sprig of Style
All Expertly Mixed and Served By
FREW'S
For Only
$50

Students Can Enroll Until September 24

(Special To The News)

NEW WILMINGTON, Pa., Sept. 12—Although registration of students for the eighty-third academic year at Westminster College started Monday and classes begin on Friday morning, students may enroll until September 24, President R. F. Galbreath announced today.

The fact that all students are given 10 days after the start of classes it, which to rearrange schedules without penalty makes it possible to register as late as 10 days after classes start, it was pointed out. Work missed because of late registration, however, must be made up under direction of professors of the courses.

BESSEMER

Russell Battin is confined to his home with illness.

Oliver Engle of North Main street left Bessemer on Sunday for Detroit, Michigan, where he will attend school.

Mr. and Mrs. Ralph Lagazo and children of Lowellville, Ohio, visited with Mrs. C. Galletta of West Poland avenue Sunday.

Mr. and Mrs. C. R. Hutchison of New Castle spent Monday evening with Mr. and Mrs. Clemens Brown and sons Billy and Dick here.

Mr. and Mrs. William Chaney, and children, were guests of Mr. and Mrs. T. H. Crawford and family at Petersburg, Ohio, on Sunday.

Mr. and Mrs. Merle Groce and children Harry, Maxine and Billy of New Castle spent Sunday with the former's parents, Mr. and Mrs. W. D. Groce.

Mr. and Mrs. Ivan Henderson of Fairview Drive were Sunday evening dinner guests of Mr. and Mrs. William Hewitt of North Mercer street, New Castle.

The Ladies Missionary society of the First Presbyterian church will hold their regular meeting at the home of Mrs. Frank Watson on Thursday afternoon at 2:30.

The Wynona Chapter of the Westminster Guild will hold their regular September meeting at the home of Miss Ida Mae Beale of Roosevelt avenue on Thursday evening at 8.

Joseph Puglie motored to Pittsburgh and spent Monday in having his passport made out. He will sail for Italy in a few weeks to spend sometime with his mother and sister.

Mrs. C. R. Kale and son Earl of Beechwood, Pittsburgh, motored here and spent the week end with the former's sister and family, Mr. and Mrs. Will D. Groce of North Main street.

Mr. and Mrs. R. Eugene Grabill, and daughter, Hilda, of Ironton, Ohio, motored here to spend a few days with their daughter and family, Mr. and Mrs. P. W. Griffin and family of South Main street.

Mr. and Mrs. C. L. Ward, Mrs. Robert Hamilton and children of Youngstown, spent Sunday with Mrs. Ward's father, Lars Nord and her sister, Mrs. Anna Porter and children of West Poland avenue.

Mr. and Mrs. John Galletta and daughter Carmella motored to Pittsburgh Sunday and spent the day with Miss Santa Bombara who has been removed to her home from the Western Pennsylvania Hospital. She is improving very nicely. They returned home on Monday evening.

Mr. and Mrs. Will Wales and son, Roy, of Greenville, Ohio; Mr. and Mrs. Scott Lowers of Franklin; Mr. and Mrs. Wesley Kerr and son, Buddy, of East Palestine, Ohio, and Mr. and Mrs. Frank Veon of Newport, Pa., were Sunday guests of Mrs. Emma McCutcheon and Mrs. Jane McCloskey of West Poland avenue.

It isn't hard to maintain a spirit of humility if you first demonstrated your ability to lick those who take advantage of it.

New BEDROOM GROUP
COMPLETE TO THE LAST DETAIL!



A Special Saving We Can't Hope to Duplicate

$79

That is the total price for everything. We have arranged this group saving to provide you with everything for your boudoir at the lowest cost imaginable. This beautiful suite includes all four pieces pictured together with the other items listed below. It has a smooth, carefully rubbed surface which accentuates the beauty of the graining. A very special value on sale for a limited time only.

OR ... If You Wish ... You Can Buy Any Piece Separately

- 4 Piece Suite $56.00
- Pair of Pillows 2.50
- Coil Spring 6.50
- Mattress 6.50
- Chair 2.39
- Bench 1.39
- 2 Throw Rugs 2.50

A Small Deposit Delivers

CONVENIENT TERMS CAN BE ARRANGED

On The Public Square HANEY'S A Pleasant Store

Today Is The Day

(Continued From Page Four)

during the funeral of Emperor Meiji as a tribute to him.

* * *

Notable Nativities—Richard Hoe, b. 1812, inventor at 23 of the rotary printing press, one of the two most important improvements in printing processes since the discovery of movable types. The other, of course, was the typesetting machine. *** Henry Louis Menchen, b. 1880, self-educated Baltimorean who has made literary acrobatics pay him handsomely. *** Maurice Chevalier, b. 1899, Paris street singer who has earned wide world fame as vaudeville entertainer and cinemactor.

* * *

You're Wrong If You Believe—Cleopatra, that is, the most famous of the Cleopatras—for all Egyptian queens of her dynasty bore that name—was an Egyptian, and that she died from the bite of an asp. As a matter of fact, her father, Auletes, was the illegimate son of Ptolemy VII, and all the Ptolemies were **Greeks**. She **didn't** die of a snake bite, as Shakespeare and the movies pretend, but of poison.

You can tell the educated. None but the ignorant have a satisfactory explanation of everything.

True, there would be jobs for all if women quit working. Or if men took the job of housekeeping.

"I WON MY BET ABOUT STOCKING RUNS—



Lucky for me I learned how to cut down on runs," says college girl

"Bob heard me fussing about stocking runs and just for fun bet me I couldn't go two weeks without one. It looked like a sure thing to him, but that very day somebody tipped me off to Lux. Thanks to Lux, I won my bet. Bob came across with a five-pound box of candy. Better still is the money I now save on stockings."

Wash stockings after *every* wearing with Lux. Lux saves the *elasticity* of the threads so they *give* instead of breaking easily under strain. Avoid ordinary soaps with harmful alkali—cake-soap rubbing—they weaken elasticity. Lux has no harmful alkali. The *International Silk Guild* endorses Lux—

LUX FOR STOCKINGS

PENNEY'S Opens Tomorr

STORE-WIDE Opening C

A New Thrift Center for NEW CASTLE at 212 - 216 East Washington Street

Penney's . . . famous for "tested quality" merchandise in nearly 1500 cities and towns.

Penney's . . . where your cash dollar buys more value! Our cash buying policy guarantees that!

Penney's . . . where economical store operation . . . no shopping frills . . . no delivery (an armful of bargains doesn't burden the smart shopper) means uniformly low prices EVERY DAY IN THE YEAR!

Penney's . . . a friendly place to shop. Tremendous growth since the first store opened in Kemmerer, Wyoming, over 32 years ago is convincing proof of the popularity Penney stores enjoy!

Here is the kind of store you've long waited for. Where quality goes hand-in-hand with savings . . . where values speak for themselves! A modern, completely stocked store where you'll be treated as courteously as a friendly neighbor!

THE PENNEY PLAN

1. To stock dependable goods only.
2. To pass this merchandise along to the public at the lowest possible price.
3. To keep store without extravagance.
4. To deal fairly with co-workers.

Don't Miss Penney's Opening Celebration Tomorrow at 9 A. M.

Men! A Value Treat If There Ever Was One!



75 ONLY!

Men's SUITS

Fine Fabrics! Finely Tailored! . . At

$12.50

Worsteds, cassimeres, twists woven by the best looms in the country. Patterns, colors that are new, smart! Tailoring details that spell perfection. A suit that's made to fit well! Checks, stripes, plaids, fancies! Blues, tans, greys, browns, and oxfords.

Here's Your Hat, Young Ma
Fall Styles in Marathon
Genuine Fur Felt

Hats



$2.35

Fine Quality! Correctly Styled!

See this value if you h
been paying more for y
hats. A buy!

No Man Should Miss This Bargain!



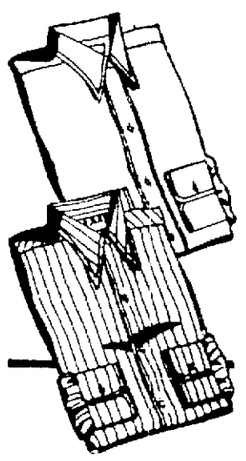
Men's Shirts

Pre-Shrunk Broadcloth

63c

The kind of a shirt you'd expect to pay a lot more for. Tailored of good broadcloth —cut full and roomy. Buttons that stay put and collars that fit perfectly. Whites, vat-printed fancies, and vat-dyed solid colors.

A Big Value for Boys!



SHIRTS

Plain Colors and Fancies

39c

Only Penney's could bring you a value like this! These shirts are full cut, have comfortable collars and can stand a lot of washing. Broadcloths in white and solid colors—fancy patterns in percales. Boys' sizes 6 to 14. You'll want several at this amazingly low price.

Opening Specials!

What a Buy!
Men's
Work Shirts
Full Size **39c** Well Made

Very Special!
Men's Waistband
Overalls
79c

Opening Specials!

60 Dozen Only
Men's Fancy
HOSE
9c pr.

A Give-Away
Brown Napout
Gauntlet Gloves
12½c pr.

While They Last
Men's Semi Dress
PANTS
$1.49

Opening Specials!

Men—A Real Knockout
50 Dozen Only
TIES
Hand Tailored **19c** Latest Fall Patterns

Men! Hurry for These
SHIRTS - SHORTS
Don't Miss This Value **19c** Full Cut Well Tailored Fast Color

Mothers! Here's a Buy!
Boys All Wool
ZIPPER SWEATER
Can't Be Beat **$1.49** Just What They Want

A Sensational Bargain
Men's Genuine Moleskin
PANTS
You Haven't Seen A Value Like This Before **97c** Don't Miss This Unheard of Value

Opening Specials!

A Real Saving
Boys' Golf
HOSE
12½c pr.

6 Dozen Only
Boys' Slipover
SWEATERS
98c

Opening Specials!

You Can Use These
Boys' Golf
KNICKERS
69c

Mickey Mouse
Sweat Shirt
59c

Mothers Note!
Boys' Longies
98c

Opening Specials



Practical! Young Me
SLACKS
Greys! Blues! Brown
$1.98

They've got to be good when t
made to Penney's rigid quality
cifications. They're cut full!
they're bar tacked. 22-in. bo
Side buckle straps. Sizes 28-36.

SHOES! SH

Style! Qu

Here Are Valu
Don't Fail To See



Look At This Penney Feat
Child's Oxfor
Misses-Children's Sizes!
98c

Can you imagine such a b
price for children's shoes? Note
exceptional quality, leather u
composition soles, rubber heels. D
oxford style. 8½-11½, 12-2, 5½-



School-Boys'
Canvas SHOE
49c

See this shoe to apprec
its value.



Mothers! Here's a Barg
Boys' Oxford
Sizes 9 to 13½ **$2.29**
Also—Sizes 1 to 6. $2.

It's their good quality points
make 'em bargains! Sturdy, black
pers of leather, of course! To
solid leather soles! Rubber
Welt construction—keep their s



Never Before!
Young Men's **OXFORD**
$1.77

You will have to hurry
get in on these.

Penney's

212-216 East Washing

J.C. Penney Co. In

PENNEY'S Opens Tomorr

STORE-WIDE Opening C

A New Thrift Center for NEW CASTLE at 212 - 216 East Washington Street

Penney's . . . famous for "tested quality" merchandise in nearly 1500 cities and towns.

Penney's . . . where your cash dollar buys more value! Our cash buying policy guarantees that!

Penney's . . . where economical store operation . . . no shopping frills . . . no delivery (an armful of bargains doesn't burden the smart shopper) means uniformly low prices EVERY DAY IN THE YEAR!

Penney's . . . a friendly place to shop. Tremendous growth since the first store opened in Kemmerer, Wyoming, over 32 years ago is convincing proof of the popularity Penney stores enjoy!

Here is the kind of store you've long waited for. Where quality goes hand-in-hand with savings . . . where values speak for themselves! A modern, completely stocked store where you'll be treated as courteously as a friendly neighbor!

THE PENNEY PLAN

1. To stock dependable goods only.
2. To pass this merchandise along to the public at the lowest possible price.
3. To keep store without extravagance.
4. To deal fairly with co-workers.

Don't Miss Penney's Opening Celebration Tomorrow at 9 A. M.

Men! A Value Treat If There Ever Was One!



75 ONLY!

Men's SUITS

Fine Fabrics! Finely Tailored! . . At

$12.50

Worsteds, cassimeres, twists woven by the best looms in the country. Patterns, colors that are new, smart! Tailoring details that spell perfection. A suit that's made to fit well! Checks, stripes, plaids, fancies! Blues, tans, greys, browns, and oxfords

Here's Your Hat, Young Ma
Fall Styles in Marathon
Genuine Fur Felt

Hats



$2.35

Fine Quality!
Correctly Styled!

See this value if you h
been paying more for y
hats. A buy!

No Man Should Miss This Bargain!



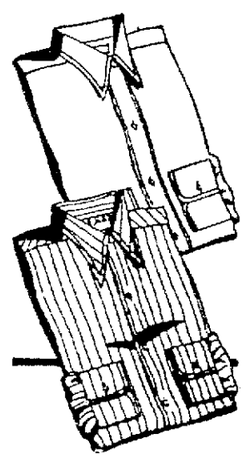
Men's Shirts

Pre-Shrunk Broadcloth

63c

The kind of a shirt you'd expect to pay a lot more for. Tailored of good broadcloth —cut full and roomy. Buttons that stay put and collars that fit perfectly. Whites, vat-printed fancies, and vat-dyed solid colors.

A Big Value for Boys!



SHIRTS

Plain Colors and Fancies

39c

Only Penney's could bring you a value like this! These shirts are full cut, have comfortable collars and can stand a lot of washing. Broadcloths in white and solid colors—fancy patterns in percales. Boys' sizes 6 to 14. You'll want several at this amazingly low price.

Opening Specials!

What a Buy!
Men's
Work Shirts
Full Size **39c** Well Made

Very Special!
Men's Waistband
Overalls
79c

Opening Specials!

60 Dozen Only
Men's Fancy
HOSE
9c pr.

A Give-Away
Brown Napout
Gauntlet Gloves
12½c pr.

While They Last
Men's Semi Dress
PANTS
$1.49

Opening Specials!

Men—A Real Knockout
50 Dozen Only
TIES
Hand Tailored **19c** Latest Fall Patterns

Men! Hurry for These
SHIRTS - SHORTS
Don't Miss This Value **19c** Full Cut Well Tailored Fast Color

Mothers! Here's a Buy!
Boys All Wool
ZIPPER SWEATER
Can't Be Beat **$1.49** Just What They Want

A Sensational Bargain
Men's Genuine Moleskin
PANTS
You Haven't Seen A Value Like This Before **97c** Don't Miss This Unheard of Value

Opening Specials!

A Real Saving
Boys' Golf
HOSE
12½c pr.

6 Dozen Only
Boys' Slipover
SWEATERS
98c

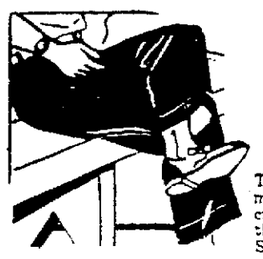
Opening Specials!

You Can Use These
Boys' Golf
KNICKERS
69c

Mickey Mouse
Sweat Shirt
59c

Mothers Note!
Boys' Longies
98c

Opening Specials



Practical! Young Me
SLACKS
Greys! Blues! Brown
$1.98

They've got to be good when t
made to Penney's rigid quality
cifications. They're cut full
they're bar tacked. 22-in. bot
Side buckle straps. Sizes 28-36.

SHOES! SH

Style! Qu

Here Are Valu
Don't Fail To See



Look At This Penney Feat
Child's Oxfor
Misses-Children's Sizes! . .
98c

Can you imagine such a bar
price for children's shoes? Note
exceptional quality, leather up
composition soles, rubber heels. D
oxford style. 8¼-11½, 12-2, 5¼



School-Boys'
Canvas SHOE
49c

See this shoe to appre
its value.



Mothers! Here's a Barg
Boys' Oxford
Sizes 9 to 13½ **$2.29**
Also—Sizes 1 to 6, $2.

It's their good quality points
make 'em bargains! Sturdy, black
pers of leather, of course! To
solid leather soles! Rubber h
Welt construction—keep their sh



Never Before!
Young Men's **OXFORD**
$1.77

You will have to hurry
get in on these.

Penney's

212-216 East Washing

J.C. Penney Co. In

PENNEY'S Opens Tomorr

STORE-WIDE Opening C

A New Thrift Center for NEW CASTLE at 212 - 216 East Washington Street

Penney's . . . famous for "tested quality" merchandise in nearly 1500 cities and towns.

Penney's . . . where your cash dollar buys more value! Our cash buying policy guarantees that!

Penney's . . . where economical store operation . . . no shopping frills . . . no delivery (an armful of bargains doesn't burden the smart shopper) means uniformly low prices EVERY DAY IN THE YEAR!

Penney's . . . a friendly place to shop. Tremendous growth since the first store opened in Kemmerer, Wyoming, over 32 years ago is convincing proof of the popularity Penney stores enjoy!

Here is the kind of store you've long waited for. Where quality goes hand-in-hand with savings . . . where values speak for themselves! A modern, completely stocked store where you'll be treated as courteously as a friendly neighbor!

THE PENNEY PLAN

1. To stock dependable goods only.
2. To pass this merchandise along to the public at the lowest possible price.
3. To keep store without extravagance.
4. To deal fairly with co-workers.

Don't Miss Penney's Opening Celebration Tomorrow at 9 A. M.

Men! A Value Treat If There Ever Was One!

75 ONLY!



Men's SUITS

Fine Fabrics! Finely Tailored! . . At

$12.50

Worsteds, cassimeres, twists woven by the best looms in the country. Patterns, colors that are new, smart! Tailoring details that spell perfection. A suit that's made to fit well! Checks, stripes, plaids, fancies! Blues, tans, greys, browns, and oxfords

Here's Your Hat, Young Ma
Fall Styles in Marathon
Genuine Fur Felt

Hats



$2.35

Fine Quality!
Correctly Styled!

See this value if you h
been paying more for y
hats. A buy!

No Man Should Miss This Bargain!



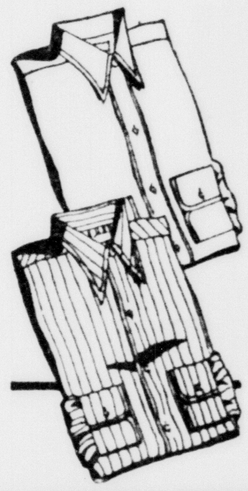
Men's Shirts

Pre-Shrunk Broadcloth

63c

The kind of a shirt you'd expect to pay a lot more for. Tailored of good broadcloth —cut full and roomy. Buttons that stay put and collars that fit perfectly. Whites, vat-printed fancies, and vat-dyed solid colors.

A Big Value for Boys!



SHIRTS

Plain Colors and Fancies

39c

Only Penney's could bring you a value like this! These shirts are full cut, have comfortable collars and can stand a lot of washing. Broadcloths in white and solid colors—fancy patterns in percales. Boys' sizes 6 to 14. You'll want several at this amazingly low price.

Opening Specials!

What a Buy!
Men's
Work Shirts
Full Size **39c** Well Made

Very Special!
Men's Waistband
Overalls
79c

Opening Specials!

60 Dozen Only
Men's Fancy
HOSE
9c pr.

A Give-Away
Brown Napout
Gauntlet Gloves
12½c pr.

While They Last
Men's Semi Dress
PANTS
$1.49

Opening Specials!

Men—A Real Knockout
50 Dozen Only
TIES
Hand Tailored **19c** Latest Fall Patterns

Men! Hurry for These
SHIRTS - SHORTS
Don't Miss This Value **19c** Full Cut Well Tailored Fast Color

Mothers! Here's a Buy!
Boys All Wool
ZIPPER SWEATER
Can't Be Beat **$1.49** Just What They Want

A Sensational Bargain
Men's Genuine Moleskin
PANTS
You Haven't Seen A Value Like This Before **97c** Don't Miss This Unheard of Value

Opening Specials!

A Real Saving
Boys' Golf
HOSE
12½c pr.

6 Dozen Only
Boys' Slipover
SWEATERS
98c

Opening Specials!

You Can Use These
Boys' Golf
KNICKERS
69c

Mickey Mouse
Sweat Shirt
59c

Mothers Note!
Boys' Longies
98c

Opening Specials



Practical! Young Me
SLACKS
Greys! Blues! Brown
$1.98

They've got to be good when t
made to Penney's rigid quality
cifications. They're cut full
they're bar tacked. 22-in. bo
Side buckle straps. Sizes 28-36.

SHOES! SH

Style! Qu

Here Are Value
Don't Fail To See



Look At This Penney Feat
Child's Oxfor
Misses-Children's Sizes! . .
98c

Can you imagine such a ba
price for children's shoes? Note t
exceptional quality, leather up
composition soles, rubber heels. D
oxford style. 8½-11½, 12-2, 5½-



School-Boys'
Canvas SHOE
49c

See this shoe to appre
its value.



Mothers! Here's a Barg
Boys' Oxford
Sizes 9 to 13½ **$2.29**
Also—Sizes 1 to 6, $2.

It's their good quality points
make 'em bargains! Sturdy, black
pers of leather, of course! To
solid leather soles! Rubber h
Welt construction—keep their sh



Never Before!
Young Men's **OXFORD**
$1.77

You will have to hurry
get in on these.

Penney's 212-216 East Washing

J.C. Penney Co. In

We! GET YOUR SHARE OF Celebration Bargains!

Sensational Feature!
Full Fashioned Chiffon or Service



Silk Hose

44c

All first quality; no seconds; New Fall Shades; Only a limited quantity.

150 Only — Special for Opening!



DRESSES

A fashion group that will amaze you at

$4.88

Each one a fashioned first. Proof again that you can "dress better for less—at Penney's"! In rich crepes—soft satins—smart necklines.

Get in on this Special Bargain!



Silk Slips
Silk Dance Sets
Silk Chemise

77c

This quality lingerie bought specially for opening feature.

Opening Specials!



Get in on this Special Buy
Ladies Chalk Taffeta
Silk Gowns
While they last
77c

Deluxe! New Style, lightly furred



COATS

Each one a "Fashion First"!

$24.75

Closely-woven "tree-bark" woolens, fine boucles, and new rough surfaced fabrics! The kind you usually find only in more expensive coats! Fur trimmings are not too heavy for comfort—sleeves have low-placed fullness—new smooth shoulder.

Chalk Felt! Mossy Felt! New



MILLINERY

Pliable! Luxurious! Different!

$1.77

A new collection styled by "Betty Coed"—"Blimp" berets, "Coolie" brims, turn-back and raised brims, stitched felts—and satins, velvets, and wool crepes! Range of colors!

New Velvets, Satins, Felts!



MILLINERY

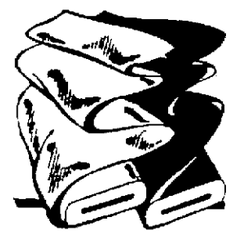
Styled by "Jean Nedra"—Only

98c

Here's your chance to have all the smart hats you want! Clever berets, coolie sailors, brims that turn up or turn down—in black, brown, navy, Scottie green, tree taupe, wine!

Opening Specials!

Almost Unbelievable!
PURE SILK CREPE



44c

Only a limited quantity at this price—so hurry.

ES! SHOES!

ity! Service!

ou Will Appreciate Opening Feature Values



Smart New York Styles!
"Celeste" Shoes
So More Expensive-looking!
$2.49

Beautifully made . . . by master shoecraftsmen! Fine quality leathers! Kid, gleaming calf and dull suede! Spanish and Continental heels! Narrow heel! Ankle-flattering! 3½ to 9!



Opening Feature
Ladies
Ties - Straps
This is a Special Lot
$1.77



Growing girl's swanky tan
School Oxfords
Fall styles! This one is only
$1.98

Tricky wing tip and saddle in a contrasting brown trim! Stitchdown construction eliminates stiffness . . . keeps tender feet happy! Sensible heels. All-leather soles. Sizes 2½-8.



School-time feature in Girls'
Patent 1-Straps
Sizes 8½ to 2! Double soles!
$1.49

Dressy! Sensibly made . . . sensibly priced! Wide last lets toes grow straight! Stitchdown welt for sole flexibility! Tough oak leather outsole! Low rubber heels! Smooth fit!

Opening Specials!

Children's Rayon
BLOOMERS
While they last
15c

6 Dozen Only
Ladies' Purses
98c

Opening Specials!

Imagine!
Ladies Rayon
BLOOMERS
19c

You Will Marvel!
Ladies Rayon
Taffeta Slips
10 Doz. Only **48c**

Children's All Wool
SWEATERS
98c

Opening Specials!

These Will Be A Sell-Out!
Ladies Cotton
DRESSES
Guaranteed Absolutely Fast **37c** Clever Styles All Sizes

Don't Miss This Saving!
Single Cotton
BLANKET
Size 66x76 **51c** Good Looking Plaids

Right When Needed!
Part Wool Plaid
BLANKETS
Size 70x80 Extra Large **$1.98** A Value

A Real Saving
INDIAN BLANKETS
Size 66x80 **$1.49** Right When Needed

Opening Specials!

10 Dozen Only!
Fringed Panel
CURTAINS
27c

These Will Go Fast!
Ruffled Curtains
49c

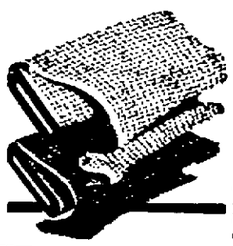
Opening Specials!

Very Special
Duro Sheets
81x90 **62c**

A Find!
81x108
Rayon Spreads
98c

Fall Fabric
GLOVES
39c

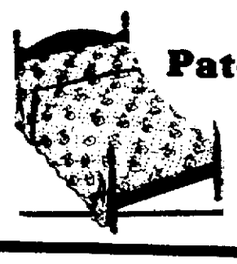
Crepe and Tweed Effect



FALL PRINTS!
Famous Kan-a-wah, Bracburn!
25c Yd.

It's so easy now to have all the smart dresses, jacket frocks, suits you need—while these stunning prints are so low priced! Lots of stripes, plaids, checks—in new Fall colorings!

Don't Miss These!



Patch Work Quilts
$1.34

Never before a quality like this at such a price.

You Will Have to Hurry to Get These!
Stevens All Linen
TOWELS
Size 18x32 **14c** Colored Borders

Hard to Believe
Fast Color PRINTS
This Will Go Fast! **9c yd.** A Special Opening Value!

27-Inch White Outing
FLANNEL
5 yds. for 39c

Street — New Castle, Pa.

J.C. Penney Co. Inc.

Penneys

We! GET YOUR SHARE OF Celebration Bargains!

Sensational Feature!
Full Fashioned Chiffon or Service



Silk Hose

44c

All first quality; no seconds; New Fall Shades; Only a limited quantity.

150 Only — Special for Opening!



DRESSES

A fashion group that will amaze you at

$4.88

Each one a fashioned first. Proof again that you can "dress better for less—at Penney's"! In rich crepes—soft satins—smart necklines.

Get in on this Special Bargain!



Silk Slips
Silk Dance Sets
Silk Chemise

77c

This quality lingerie bought specially for opening feature.

Opening Specials!



Get in on this Special Buy
Ladies Chalk Taffeta
Silk Gowns
While they last
77c

Deluxe! New Style, lightly furred



COATS

Each one a "Fashion First"!

$24.75

Closely-woven "tree-bark" woolens, fine boucles, and new rough surfaced fabrics! The kind you usually find only in more expensive coats! Fur trimmings are not too heavy for comfort—sleeves have low-placed fullness — new smooth shoulder.



Chalk Felt! Mossy Felt! New
MILLINERY
Pliable! Luxurious! Different!
$1.77

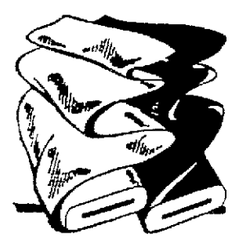
A new collection styled by "Betty Coed" — "Blimp" berets, "Coolie" brims, turn-back and raised brims, stitched felts—and satins, velvets, and wool crepes! Range of colors!



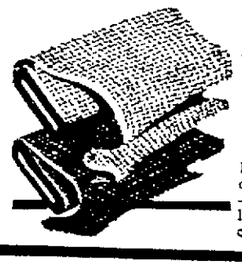
New Velvets, Satins, Felts!
MILLINERY
Styled by "Jean Nedra"—Only
98c

Here's your chance to have all the smart hats you want! Clever berets, coolie sailors, brims that turn up or turn down—in black, brown, navy, Scottie green, tree taupe, wine!

Opening Specials!

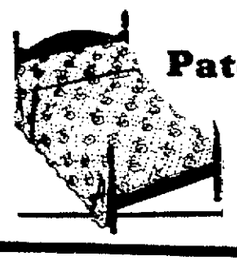


Almost Unbelievable!
PURE SILK CREPE
44c
Only a limited quantity at this price—so hurry.



Crepe and Tweed Effect
FALL PRINTS!
Famous Kan-a-wah, Bracburn!
25c Yd.

It's so easy now to have all the smart dresses, jacket frocks, suits you need —while these stunning prints are so low priced! Lots of stripes, plaids, checks—in new Fall colorings!



Don't Miss These!
Patch Work Quilts
$1.34

Never before a quality like this at such a price.

ES! SHOES!

ity! Service!

ou Will Appreciate
Opening Feature Values



Smart New York Styles!
"Celeste" Shoes
So More Expensive-looking!
$2.49

Beautifully made . . . by master shoecraftsmen! Fine quality leathers! Kid, gleaming calf and dull suede! Spanish and Continental heels! Narrow heel! Ankle-flattering! 3½ to 9!



Opening Feature
Ladies
Ties - Straps
This is a Special Lot
$1.77



Growing girl's swanky tan
School Oxfords
Fall styles! This one is only
$1.98

Tricky wing tip and saddle in a contrasting brown trim! Stitchdown construction eliminates stiffness . . . keeps tender feet happy! Sensible heels. All-leather soles. Sizes 2½-8.



School-time feature in Girls'
Patent T-Straps
Sizes 8½ to 2! Double soles!
$1.49

Dressy! Sensibly made . . . sensibly priced! Wide last lets toes grow straight! Stitchdown welt for sole flexibility! Tough oak leather outsole! Low rubber heels! Smooth fit!

Opening Specials!

Children's Rayon
BLOOMERS
While they last
15c

6 Dozen Only
Ladies' Purses
98c

Opening Specials!

Imagine!
Ladies Rayon
BLOOMERS
19c

You Will Marvel!
Ladies Rayon
Taffeta Slips
10 Doz. Only **48c**

Children's All Wool
SWEATERS
98c

Opening Specials!

These Will Be A Sell-Out!
Ladies Cotton
DRESSES
Guaranteed Absolutely Fast **37c** Clever Styles All Sizes

Don't Miss This Saving!
Single Cotton
BLANKET
Size 66x76 **51c** Good Looking Plaids

Right When Needed!
Part Wool Plaid
BLANKETS
Size 70x80 Extra Large **$1.98** A Value

A Real Saving
INDIAN BLANKETS
Size 66x80 **$1.49** Right When Needed

Opening Specials!

10 Dozen Only!
Fringed Panel
CURTAINS
27c

These Will Go Fast!
Ruffled Curtains
49c

Opening Specials!

Very Special
Duro Sheets
81x90 **62c**

A Find!
81x108
Rayon Spreads
98c

Fall Fabric
GLOVES
39c

You Will Have to Hurry to Get These!
Stevens All Linen
TOWELS
Size 18x32 **14c** Colored Borders

Hard to Believe
Fast Color PRINTS
This Will Go Fast! **9c yd.** A Special Opening Value!

27-Inch White Outing
FLANNEL
5 yds. for 39c

Street — New Castle, Pa.

J.C. Penney Co. Inc.

Penneys

GET YOUR SHARE OF

Celebration Bargains!

Sensational Feature!

Full Fashioned Chiffon or Service



Silk Hose

44c

All first quality; no seconds; New Fall Shades; Only a limited quantity.

150 Only — Special for Opening!



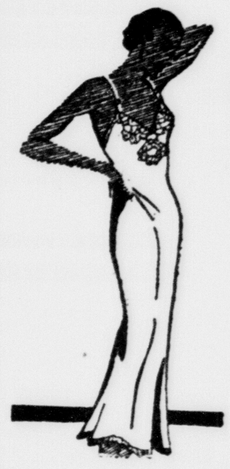
DRESSES

A fashion group that will amaze you at

$4.88

Each one a fashioned first. Proof again that you can "dress better for less—at Penney's"! In rich crepes—soft satins—smart necklines.

Get in on this Special Bargain!



Silk Slips

Silk Dance Sets

Silk Chemise

77c

This quality lingerie bought specially for opening feature.

Opening Specials!



Get in on this Special Buy
Ladies Chalk Taffeta

Silk Gowns

While they last

77c

Deluxe! New Style, lightly furred

COATS

Each one a "Fashion First"!



$24.75

Closely-woven "tree-bark" woolens, fine boucles, and new rough surfaced fabrics! The kind you usually find only in more expensive coats! Fur trimmings are not too heavy for comfort—sleeves have low-placed fullness — new smooth shoulder.



Chalk Felt! Mossy Felt! New

MILLINERY

Pliable! Luxurious! Different!

$1.77

A new collection styled by "Betty Coed" — "Blimp" berets, "Coolie" brims, turn-back and raised brims, stitched felts—and satins, velvets, and wool crepes! Range of colors!



New Velvets, Satins, Felts!

MILLINERY

Styled by "Jean Nedra"—Only

98c

Here's your chance to have all the smart hats you want! Clever berets, coolie sailors, brims that turn up or turn down—in black, brown, navy, Scottie green, tree taupe, wine!

Opening Specials!

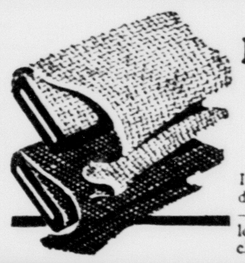


Almost Unbelievable!

PURE SILK CREPE

44c

Only a limited quantity at this price—so hurry.



Crepe and Tweed Effect

FALL PRINTS!

Famous Kan-a-wah, Braeburn!

25c Yd.

It's so easy now to have all the smart dresses, jacket frocks, suits you need—while these stunning prints are so low priced! Lots of stripes, plaids, checks—in new Fall colorings!

ES! SHOES!

ity! Service!

ou Will Appreciate
Opening Feature Values



Smart New York Styles!

"Celeste" Shoes

So More Expensive-looking!

$2.49

Beautifully made . . . by master shoecraftsmen! Fine quality leathers! Kid, gleaming calf and dull suede! Spanish and Continental heels! Narrow heel! Ankle-flattering! 3½ to 9!



Opening Feature
Ladies

Ties - Straps

This is a Special Lot

$1.77



Growing girl's swanky tan

School Oxfords

Fall styles! This one is only

$1.98

Tricky wing tip and saddle in a contrasting brown trim! Stitchdown construction eliminates stiffness . . . keeps tender feet happy! Sensible heels. All-leather soles. Sizes 2½-8.



School-time feature in Girls'

Patent 1-Straps

Sizes 8½ to 2! Double soles!

$1.49

Dressy! Sensibly made . . . sensibly priced! Wide last lets toes grow straight! Stitchdown welt for sole flexibility! Tough oak leather outsole! Low rubber heels! Smooth fit!

Opening Specials!

Children's Rayon

BLOOMERS

While they last

15c

6 Dozen Only

Ladies' Purses

98c

Opening Specials!

Imagine!
Ladies Rayon

BLOOMERS

19c

You Will Marvel!
Ladies Rayon

Taffeta Slips

10 Doz. Only **48c**

Children's All Wool

SWEATERS

98c

Opening Specials!

These Will Be A Sell-Out!
Ladies Cotton

DRESSES

Guaranteed Absolutely Fast **37c** Clever Styles All Sizes

Don't Miss This Saving!
Single Cotton

BLANKET

Size 66x76 **51c** Good Looking Plaids

Right When Needed!
Part Wool Plaid

BLANKETS

Size 70x80 Extra Large **$1.98** A Value

A Real Saving

INDIAN BLANKETS

Size 66x80 **$1.49** Right When Needed

Opening Specials!

10 Dozen Only!
Fringed Panel

CURTAINS

27c

These Will Go Fast!

Ruffled Curtains

49c

Opening Specials!

Very Special

Duro Sheets

81x90 **62c**

A Find!
81x108

Rayon Spreads

98c

Fall Fabric

GLOVES

39c



Don't Miss These!

Patch Work Quilts

$1.34

Never before a quality like this at such a price.

You Will Have to Hurry to Get These!
Stevens All Linen

TOWELS

Size 18x32 **14c** Colored Borders

Hard to Believe

Fast Color PRINTS

This Will Go Fast! **9c yd.** A Special Opening Value!

27-Inch White Outing

FLANNEL

5 yds. for 39c

Street — New Castle, Pa.

J.C. Penney Co. Inc.

Penneys

REGENT

MOST FOR YOUR MONEY SHOW PLACE IN THE CITY

Adults Mats. 20c, Eves 25c

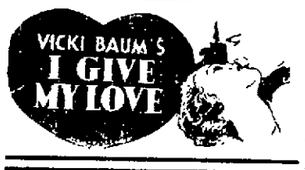
STARTING Tomorrow to Saturday



Walter Woolf, George Stone, Huntley Gordon, Alan Mowbray, Henry Armetta.

TONIGHT ONLY
2—BIG PICTURES—2





Textile Strikers Preparing For Greater Battle

Tighten Lines As Ultimatum On Arbitration Is Not Accepted

(International News Service)

WASHINGTON, Sept. 12.—Promised "all possible assistance" from the 108 affiliates of the American Federation of Labor, the striking cotton textile workers today made preparations for the worst, determined to remain idle until the manufacturers grant improved working conditions.

New orders to "tighten the lines and stand pat" were sent to all divisions of the Cotton Textile Workers of America by its vice-president, Francis J. Gorman. They were drawn after the manufacturers refused Gorman's proposal for neutral arbitration which the president's board of inquiry had him extend another 24 hours. The extension expired at 6 p. m. yesterday.

Hope that the workers and the manufacturers might be able to settle their grievances without extending the strike indefinitely was given when Gorman intimated he would consider any proposal offered by the board. His own plan called for an agreement with the manufacturers to allow the board arbitrate the strike and both labor and the mill owners accept its decision. Apparently the stumbling block to this was Gorman's insistance that all mills be closed during the arbitration period.

William Green, president of the A. F. of L., called off a scheduled meeting here of the heads of all affiliates of his organization to discuss relief for the strikers when most of these organizations pledged support. He notified every affiliate to give all possible assistance immediately pending the organization's meeting in San Francisco October 4.

W. C. T. U. and L. T. L.

Y. P. B. MEETING

This evening the Y. P. B. of the East Side W. C. T. U. will meet in the home of Elizabeth Eakin, East Washington street.

LUNCHEON MEETING

Places were arranged for 50 women Tuesday at 1 o'clock when the members of the East Side W. C. T. U. opened the fall program with a luncheon in the home of Mrs. A. Kildoo, Maryland avenue.

A lovely large dahlia centered each small table which was presided over by the union members. The committee arranging the event were Mrs. John Ulrich, Mrs. M. R. Bates, Mrs. A. Kildoo, Mrs. Edith Wiles and Mrs. Anna McLure.

The Rev. and Mrs. D. P. Shaffer of Meadville were special guests and she spoke on the W. C. T. U. work in Meadville, while he addressed the women on "The New Deal". Thelma Lutz and Margaret Bock pleased with a duet.

Mrs. George Hackett was installed as treasurer and Mrs. Helen McGaffic was chosen as L. T. L. leader.

Committee chairmen named were Mrs. Margaret Moore, evangelistic and prison reform; Mrs. Hazel Southworth, medal contest; Mrs. Edith Wiles, flower and sick; Mrs. Letha Craig, temperance in Sunday schools; Mrs. John Kocher, Union Signal; Mrs. A. Kildoo, Sabbath observance and Bible in the schools, and Mrs. J. W. Rupert, publicity.

October 9 Mrs. Bernard Hook of Beckford street will be hostess with Mrs. Hazel Southworth and Mrs. Clyde Wiles as associates and Mrs. Margaret Moore in charge of the program.

In Religious and Fraternal Circles

C. C. Missionary Meets

Members of the C. C. Missionary Society of the Central Christian church, met Tuesday evening in the home of Mrs. James Jones, Kathryn street. Twenty-six were in attendance, and following the usual business routine, games were in play.

In bringing the evening to a close, a bountiful corn roast was held.

The October meeting will take place at the home of Mrs. D. J. Garrity, East Washington street.

Spiritual Meeting.

John Fulmer will be the speaker and mediator Thursday evening at 8 o'clock when the Church of Spiritual Service has its weekly meeting in the city building.

Bethany Guild.

The Bethany Guild of the First Christian church opened the fall program with a meeting Tuesday evening in the church parlor.

Emma Patton presided at the business session and an interesting program was led by Mildred Miller, the topic being "Christ in the Modern World".

A tureen supper was planned for October 9 at the home of Mrs. G. S. Bennett with Lydia Farmer as the leader and "Greater Things Than Me" as the topic.

Catherine Von Boras.

Tuesday evening the members of the Catherine Von Bora Missionary society of St. John's Lutheran church had the initial fall meeting at the home of Miss Barbara Schultz, Butler avenue, with Miss Lena Richards as associate hostess.

Hazel Ryhal was leader for the evening, the theme being "The Christian's Position As a Builder".

Business occupied part of the evening with plans to meet October 9 at the home of Clara Alborn, East Brook, with Mrs. Bertha Brown as associate hostess and Mary Elizabeth Gibson as the leader.

A. R. C. Girls

The A. R. C. girls of the Wesley Methodist church met Tuesday evening in the home of Mrs. Carl Leathers, Wood street, with 14 members and two guests, the deaconesses, Ida Schnackel and Evelyn Bloomer as special guests.

After a period of business and conversation the hostess, assisted by Mrs. L. V. Leathers, served refreshments.

Mrs. Cleo Horchler, West Washington street, will be hostess October 9.

Before marriage he says: "Yes, dear, I'll be good to you." After marriage he says: "Yes, dear, I'll be good."

BOY SCOUT Activities

ANNOUNCE COURT DATES

Boy Scout courts of honor for the New Castle and Ellwood City districts of scouting for the remainder of 1934 have been announced by Scout Executive Herbert G. Horton, and are as follows:

For New Castle: September 27, October 25, November 22, December 27.

For Ellwood City: September 21, October 26, November 30, December 28.

INTEREST IN JAMBOREE

Early interest in the national Boy Scout jamboree of 1935, which will take place at Washington, D.C., with the President of the United States taking part, is already being generated here among the troops.

TROOP 3 IN SESSION

Fifteen Boy Scouts were present at the regular weekly meeting of troop 3 at the First U. P. church on Monday evening. Officers present were Scoutmaster E. D. Hawk, Assistant Scoutmaster W. J. Brown and Committeeman Glen C. Carpenter.

Scoutmaster Harry Miles of troop 18 was a visitor.

The patrol contest is showing results. The meetings are being attended more regularly, the boys are advancing in Scout work, the patrols are functioning properly and the whole troop has improved generally. The Wild Boar patrol is still ahead, but its lead has been reduced considerably.

The Scouts engaged in marching and then a candy hunt. The usual closing ceremony took place, after which the troop was dismissed.

HUGH FITZPATRICK, Scribe.

BIRTHS

(Announcements to appear in this column must be signed with name and address of writer, and also give name of doctor.)

Born to Mr. and Mrs. Romero Bolaluca, 1132 School street, a son on September 2, who has been named Romero, Jr.

Born to Mr. and Mrs. Carl Becker of 423 Valley street, a daughter in the New Castle hospital.

Mr. and Mrs. Everette Johnson, Clifton Flats, R. D. 2, announce the birth of a son on September 2, named Richard Ralph.

Mr. and Mrs. William Bessell, Wampum, R. D. 1, announce the arrival of a son, September 10, at the home of Mrs. S. R. White, 920 Maryland avenue.

Announcement is made of the birth of a son to Mr. and Mrs. Grant A. Waddle, of Cambridge Springs, Pa., in the Jameson Memorial hospital, September 11.

GIRL SCOUTS

CARDINAL TROOP

Cardinal Troop No. 7 opened a new season of meetings Tuesday evening in the North street school building. After the formal opening a discussion period was held and plans for the ensuing year were talked over.

New patrol leaders are: Helen Milton, Floyd Ramsey and Nancy Westlake.

Folk dancing was enjoyed during the latter part of the meeting. Leaders in charge were Mrs. Ruth Fetzer, Miss Mary Grimes and Miss Olive Webb.

Scribe.
MAURINE SMITH.

Note to Russia: Surplus beef is canned, but don't get the wrong idea about the canning of surplus workers.

Personal Mention

James Wilson of Philadelphia is visiting here this week.

Irene Montana of Bessemer, Pa., is a patient in the New Castle hospital.

Miss Mary Cercell, County Line road, is confined to her home by pleurisy.

Mrs. Margaret Clark Hanlon of Gary, Ind., is visiting friends and relatives here.

Attorney Joseph Lela, Jr., left Tuesday evening on a business trip to Harrisburg, Pa.

Mrs. Goldie E. Koonce of Enon Valley is a patient in the Jameson Memorial hospital.

Miss Sarah Cukerbaum of Laurel boulevard left Tuesday evening to enter State college.

Verna Bialer of East North street is undergoing treatment in the Jameson Memorial hospital.

Mr. and Mrs. A. H. Levine of Boston, Mass., are spending a week with relatives and friends here.

Mrs. John Gorgacz and daughter of 23 Fern street have returned home from the New Castle hospital.

Marie Pisor of Croton avenue has been admitted to the Jameson Memorial hospital for treatment.

Aloysia Mutchulas of 811 Raymond street entered the New Castle hospital on Tuesday night.

Mrs. Peter Caros of 201 North Mercer street has returned home from the New Castle hospital.

Mrs. Sarah Kerr of North Cedar street is undergoing treatment in the Jameson Memorial hospital.

Rocco Cassella, of East Home street, who recently underwent a major operation, has recovered.

Howard Mechlin of North Scott street is undergoing treatment in the Jameson Memorial hospital.

Carrie Reinheimer of Ellwood City has been discharged from treatment in the Jameson Memorial hospital.

Mark Levine of Neshannock avenue has been admitted to the Jameson Memorial hospital for treatment.

Abe Levine of Boston is spending some time with his parents, Mr. and Mrs. Philip Levine of Winter avenue.

Executive Director E. H. Robinson of the Lawrence County Emergency Relief board, visited in Mercer yesterday.

Mrs. Catherine Warso and infant son of Spring street have returned home from the Jameson Memorial hospital.

Mrs. James Copple, of Friendship street, has returned home from Chicago where she visited the Century of Progress.

Mrs. Eva Failer of Walnut street, has returned from a week-end visit with Miss Maude Chapin of New Wilmington.

Paul Loyala, of Youngstown, O., was the house guest of Mr. and Mrs. Thomas Landolf, of East Long avenue, on Tuesday.

Mrs. Marion Verlotto and infant daughter of Hillsville have returned to their home from the Jameson Memorial hospital.

Miss Lee Gaibis and brothers, Carl and Harry, of East Lutton street, are spending two weeks with relatives in New York.

Dr. and Mrs. T. J. Fletcher of 1813 Delaware avenue have returned home following a sojourn through the southern states.

James Mike of East Long avenue, who underwent an operation in the New Castle hospital a few days ago, is reported improving.

Mrs. Marjorie Brown of Richelieu avenue underwent an operation for the removal of tonsils in the Jameson Memorial hospital.

Mrs. Jennie Genone of Vine street underwent an operation for the removal of tonsils in the Jameson Memorial hospital today.

Fred Cunningham, of Lathrop street, left early this morning for Milwaukee, where he will spend sometime with his mother.

Mrs. James Mocca of Sheep Hill, who is among the patients in the New Castle hospital, is reported showing some improvement.

Miss Theresa Copple, of Friendship street, who underwent a major operation in the New Castle hospital recently, has recovered.

Carm Trusso, of Cleveland, Ohio, has returned home after spending one week with Mrs. Mary Carney and family, of Gilmore street.

John Paget, Fairmont avenue, who was severely burned a short time ago, is home from the New Castle hospital and is recovering nicely.

Herbert McNicholas of Beckford street has returned home from the Jameson Memorial hospital, where he has been undergoing treatment.

Mr. and Mrs. James E. Thomas, of East Long avenue, have returned home after spending the past week at the Allegheny mountains.

John Johnson, of Cunningham avenue, who has been visiting in Washington and Virginia for the past few weeks, has returned home.

Miss Mary Carr, nurse at a Warren, O., hospital, is spending the week with her parents, Mr. and Mrs. J. C. Carr, West Washington street.

Louis Dell of Bank street, who underwent an operation for the removal of tonsils in the Jameson Memorial hospital, has returned home.

Miss Harriet Kline, of Wallace avenue, is visiting with relatives in New York. Miss Kline contemplates entering Columbia University, this fall.

Miss Helen Haines, daughter of Mr. and Mrs. Roy Haines, Atlantic avenue, has returned to her studies at Slippery Rock State Teachers college.

Clifford Pollock, Garfield avenue, will leave within a few days to commence his studies at the Princeton Theological seminary at Princeton, N. J.

Mr. and Mrs. Michael Schuller, of Grant street, have returned home from Chicago, where they spent the past week visiting the Century of Progress.

Robert Miner, who has spent the summer in a camp at Vermont, has returned to the home of his parents, Mr. and Mrs. J. C. Miner, 521 East Winter avenue.

Anna Chabak of Ralph avenue has returned home from the Jameson Memorial hospital, where she underwent an operation for the removal of tonsils.

Henry Ginsburg, of Pollock avenue, who was recently injured in an automobile accident, is reported showing some improvement in the Stroudburg, Pa., hospital.

William Phipps of 1011 North Beaver street has returned to Westport, Pa., at the CCC camp, after spending the past week with his parents, Mr. and Mrs. Joseph Phipps.

Rev. George Wheelhouse, Jamestown, N. Y., has arrived to attend the assembly of the rle conference of the Methodist church and has registered at the Y. M. C. A.

Robert Clark, of North Mercer street, Elmer Reiber, of Moody avenue, and Charles Levine, of Winter avenue, are spending one week in Canada, on a fishing expedition.

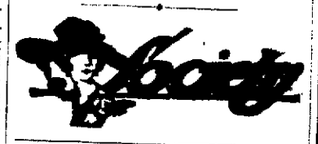
Miss Hazel Armstrong, Pearson street, has returned home from a vacation spent in Chicago, Ill., at the World's Fair and also she was the guests of friends in Columbus, Ohio.

Roger Meermans, son of Mr. and Mrs. R. L. Meermans, Winter avenue, will leave shortly to resume his studies at the George Williams college of the Y. M. C. A. at Chicago.

Mr. and Mrs. Harry Starner, of Altoona, Pa., have returned home after spending the past few days with the later's parents Mr. and Mrs. Thomas Houston, of Lyndal street.

A slight improvement was reported this morning in the condition of Mrs. Carl A. Forsberg of Portersville, who was injured early Monday morning when she fell down a flight of stairs in her home.

Among the early arrivals for the annual sessions of the Erie conference of the Methodist Episcopal church were Rev. and Mrs. J. L. Petrie, now of DuBois, but formerly of New Castle. Rev. Petrie was pastor of the Grace M. E. church for some time and assisted in the consolidation of that church with the Epworth M. E.



Concludes Visit

Mrs. Alex Richardson, who has been visiting at the home of the Misses Richardson, 1312 Highland avenue, accompanied back to New York City Monday, Mrs. Richard S. Newcombe, who was the guest for a day or two of Mr. and Mrs. H. M. Wirsing of East street.

Postpone Club.

The meeting of the 1932 club scheduled for Thursday at the home of Mrs. Jessie Camblin, Beaver street, has been dispensed with and the next meeting will be September 27 at the home of Mrs. Robert Clark, Butler avenue.

Home From Trip

Mrs. W. E. Dufford of Wallace avenue, and Miss Mable Campbell of Englewood avenue, have returned from a two weeks' motor trip through the New England states, New Brunswick and Nova Scotia.

Chapter Of Youth

Thursday night at 7:30 o'clock, at Cascade Park, members of the Chapter of Youth No. 48, will enjoy a wiener roast, the final social function of the summer season.

L. C. B. A. Meeting

Branch 467 L. C. B. A. will have a regular meeting Thursday evening at 7:45 in St. Joseph's Hall with a social hour to follow.

Blue Eagle Club.

Blue Eagle members will have a meeting Thursday evening at the home of Mrs. Agnes Mescal on Spring street.

New Idea Club.

Miss Marjorie Heidish of Walmo will entertain the New Idea club at a corn roast Tuesday evening of next week.

Realty Transfers

Joseph Meck to Mrs. Alta Turner, Ellwood City, $1.

Irene McKnight to William O. Kerr, Shenango township, $1.

John Cupp to Adeline McGinnis, Fourth ward.

Catherine A. Van Dyke to Pearl B. Haid, Second ward, $1.

Brief summary of the typical family budget: Made it; spent it.

Solid Pack Tomatoes, 3 cans..... 25c

Phillip's Pork & Beans, can..... 5c

Butler's Cocoa, lb can..... 15c

We Accept Relief Orders

Butler's

IT'S COOLER AT THE

DOME

TODAY and THURSDAY
2—BIG SHOWS—2
PAUL ROBESON in
'EMPEROR JONES'
With Dudley Digges
—Also—
Radio's Riotous Funsters
"MYRT & MARGE"
With Ted Healy, Eddie Foy, Jr., Thomas Jackson, and Grace Hays
Coming Friday & Saturday
Constance Bennett in
"MOULIN ROUGE"

STATE

On The Southside.

TODAY ONLY
UNCERTAIN LADY
with Everett Horton—Genevieve Tobin
—ALSO—
VOICE IN THE NIGHT
with Tim McCoy
THURSDAY—FRIDAY
Baby Take A Bow
with Shirley Temple

G. C. Murphy Co.

5c & 10c Store.
Restaurant & Fountain.

THURSDAY LUNCHEON
Salisbury Steak
with Creole Sauce
Escalloped Potatoes
Sliced Tomatoes and Cucumbers
Nut Bread or Rolls and Butter
Coffee or Tea or Ice Tea
25c

Baked Baby Lima Beans with Bran Muffins and Butter..... 15c

WHEN IS YOUR CHILD'S BIRTHDAY?

When the day comes, let us help you celebrate the event with a BIRTHDAY CAKE. Elaborately decorated if you so desire and then again you'll be surprised at the low cost.

AXE'S MARKET

Phone 474.
32-34 North Mill Street.

LOOK!
Beef Liver 10c lb.
JERSEY Corn Flakes 4 pkgs. 23c

SUOSIO'S MARKET

705 Butler Avenue
WORTH IT!

"Where the Big Pictures Play"

NEW PENN

NOW—LAST 3 DAYS

Lovers Again . . .



The Supreme Thrill of the Screen . . . .
When she's in his arms!

JOAN CRAWFORD
CLARK GABLE
in CHAINED
3 EXTRA SHORT UNITS

STARTS SATURDAY



VICTORIA THEATRE

The Show Place Of New Castle

— NOW —
LAST 3 DAYS

YOU'VE NEVER SEEN A HAROLD LLOYD LIKE *this*

HAROLD LLOYD in *THE CAT'S PAW*

A FOX RELEASE

Everything new but these

STARTS SATURDAY

Janet GAYNOR Lew AYRES
in
Servants' Entrance
FOX

KIDNEY TROUBLES

Relieved by Drinking



The "Miracle" Water

On Sale at Grocery and Drug Stores. Phone 742 On Case Lots.



New Fall Hats
Outstanding values at
$3.50
STETSON BANTAM WEIGHT
$5.00

Levine's

WASHINGTON AT MILL
THE STORE OF NATIONALLY ADVERTISED MEN'S WEARING APPAREL

SHERWIN-WILLIAMS

Fall PAINT Festival

—many timely Special Values

Repaint Your Home Through the National Housing Act

Repair your home. Improve. Paint it. If you don't have the money—borrow it.

Let us suppose that your house which you own is in need of repainting, the roof leaks and is beyond patching—a complete new roof or other improvements are needed. You have not had the cash to make these repairs and you have not been able to borrow money on a satisfactory basis, if at all.

What can you do about it now?

Under the National Housing Act you can go to a responsible local contractor and secure a written estimate of the cost of the work you wish done, together with specifications. Let us say it amounts to $500. You take this written estimate to (1) your local bank, (2) building and loan association, or (3) other lending institution and offer your note for $500 to finance it. If you are considered a satisfactory credit risk and the estimate is reasonable the note is accepted and the money will be readily available.

The lending institution either makes the loan direct to you or pays the contractor on completion of the work, as the Housing Administrator may regulate. YOU repay the institution which holds your note in equal monthly installments over a period of time as the Administrator may prescribe. These installments include interest at a reasonable rate, but exclude all padded "financing charges."

Costs Less Because it Covers More Surface!

SHERWIN-WILLIAMS
SWP HOUSE PAINT

SWP House Paint goes further, lasts longer, looks better. Famous for more than 60 years for its beauty and quality. Saves on painting costs. Play safe. Buy house paint by the job—not by the gallon. Ask for an estimate.



Regular 27c can Sherwin-Williams
ENAMELOID
with Coupon Below **12c**

Enough to finish a chair or small table

No finer decorative enamel for furniture or woodwork. Dries quickly and is easy to apply. Gives a porcelain-like finish. 18 lovely colors.



FREE BOOK!
The Home Decorator
44 pages, 79 color schemes, 111 painting hints. Fascinating book with helpful ideas by Betty Wood. Ask for your copy.

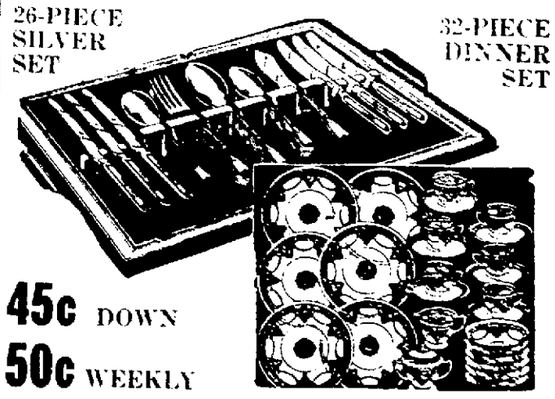


COUPON
This coupon and the advertised price is good for one or all three of above specials.
☐ Polish-ol ☐ Enameloid ☐ Auto Polish
NAME .....
ADDRESS .....

KIRK, HUTTON & CO
22000
ARTICLES IN HARDWARE
SHERWIN-WILLIAMS PAINTS

GERSONS . . .
CHRISTMAS LAY-AWAY SALE
58 PIECES
AT A SAVING OF 25 to 35%
$7.45

26-PIECE SILVER SET
32-PIECE DINNER SET



45c DOWN
50c WEEKLY

Think of it! Beautiful 26-piece set of silverware made by Rogers Cutlery Company, a branch of the famous International Silver Company. Three attractive designs to choose from—6 Knives, stainless steel blades, 6 Forks, 6 Dessert Spoons, 6 Teaspoons, Sugar Shell and Butter Knife.

Guaranteed by Gerson and the Factory

Dinner Set comes in an attractive package. 32 pieces of service for six, all 58 pieces for $7.45.

SAVE 25 TO 35% ON DIAMONDS, WATCHES, JEWELRY, SILVERWARE BY BUYING NOW! MERCHANDISE HELD UNTIL CHRISTMAS IN OUR VAULT IF DESIRED!

JACK GERSON

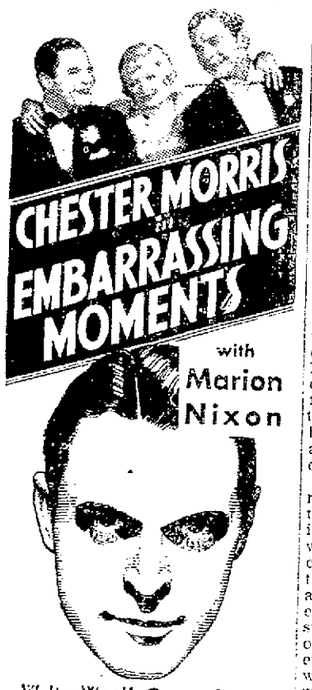
YOUR JEWELER.
Penn Theatre Bldg. 18 North Mercer Street.

THE NEWS, ONE YEAR.

REGENT

MOST FOR YOUR MONEY SHOW PLACE IN THE CITY

Adults Mats. 20c, Eves 25c
STARTING
Tomorrow to Saturday



Walter Woolf, George Stone, Huntley Gordon, Alan Mowbray, Henry Armetta.

TONIGHT ONLY
2—BIG PICTURES—2





Textile Strikers Preparing For Greater Battle

Tighten Lines As Ultimatum On Arbitration Is Not Accepted

(International News Service)

WASHINGTON, Sept. 12.—Promised "all possible assistance" from the 108 affiliates of the American Federation of Labor, the striking cotton textile workers today made preparations for the worst, determined to remain idle until the manufacturers grant improved working conditions.

New orders to "tighten the lines and stand pat" were sent to all divisions of the Cotton Textile Workers of America by its vice-president, Francis J. Gorman. They were drawn after the manufacturers refused Gorman's proposal for neutral arbitration which the president's board of inquiry had him extend another 24 hours. The extension expired at 6 p. m. yesterday.

Hope that the workers and the manufacturers might be able to settle their grievances without extending the strike indefinitely was given when Gorman intimated he would consider any proposal offered by the board. His own plan called for an agreement with the manufacturers to allow the board arbitrate the strike and both labor and the mill owners accept its decision. Apparently the stumbling block to this was Gorman's insistance that all mills be closed during the arbitration period.

William Green, president of the A. F. of L., called off a scheduled meeting here of the heads of all affiliates of his organization to discuss relief for the strikers when most of these organizations pledged support. He notified every affiliate to give all possible assistance immediately pending the organization's meeting in San Francisco October 4.

W. C. T. U. and L. T. L.

Y. P. B. MEETING

This evening the Y. P. B. of the East Side W. C. T. U. will meet in the home of Elizabeth Eakin, East Washington street.

LUNCHEON MEETING

Places were arranged for 50 women Tuesday at 1 o'clock when the members of the East Side W. C. T. U. opened the fall program with a luncheon in the home of Mrs. A. Kildoo, Maryland avenue.

A lovely large dahlia centered each small table which was presided over by the union members. The committee arranging the event were Mrs. John Ulrich, Mrs. M. R. Bates, Mrs. A. Kildoo, Mrs. Edith Wiles and Mrs. Anna McLure.

The Rev. and Mrs. D. P. Shaffer of Meadville were special guests and she spoke on the W. C. T. U. work in Meadville, while he addressed the women on "The New Deal". Thelma Lutz and Margaret Book plensed with a duet.

Mrs. George Hackett was installed as treasurer and Mrs. Helen McGaffic was chosen as L. T. L. leader.

Committee chairmen named were Mrs. Margaret Moore, evangelistic and prison reform; Mrs. Hazel Southworth, medal contest; Mrs. Edith Wiles, flower and sick; Mrs. Letha Craig, temperance in Sunday schools; Mrs. John Kocher, Union Signal; Mrs. A. Kildoo, Sabbath observance and Bible in the schools, and Mrs. J. W. Rupert, publicity.

October 9 Mrs. Bernard Hook of Beckford street will be hostess with Mrs. Hazel Southworth and Mrs. Clyde Wiles as associates and Mrs. Margaret Moore in charge of the program.

In Religious and Fraternal Circles

C. C. Missionary Meets

Members of the C. C. Missionary Society of the Central Christian church, met Tuesday evening in the home of Mrs. James Jones, Kathryn street. Twenty-six were in attendance, and following the usual business routine, games were in play.

To bringing the evening to a close, a bountiful corn roast was held.

The October meeting will take place at the home of Mrs. D. J. Garrity, East Washington street.

Spiritual Meeting.

John Fulmer will be the speaker and mediator Thursday evening at 8 o'clock when the Church of Spiritual Service has its weekly meeting in the city building.

Bethany Guild.

The Bethany Guild of the First Christian church opened the fall program with a meeting Tuesday evening in the church parlor.

Emma Patton presided at the business session and an interesting program was led by Mildred Miller, the topic being "Christ in the Modern World".

A tureen supper was planned for October 9 at the home of Mrs. G. S. Bennett with Lydia Farmer as the leader and "Greater Things Than Me" as the topic.

Catherine Von Boras.

Tuesday evening the members of the Catherine Von Bora Missionary society of St. John's Lutheran church had the initial fall meeting at the home of Miss Barbara Schultz, Butler avenue, with Miss Lena Richards as associate hostess.

Hazel Ryhal was leader for the evening, the theme being "The Christian's Position As a Builder".

Business occupied part of the evening with plans to meet October 9 at the home of Clara Alborn, East Brook, with Mrs. Bertha Brown as associate hostess and Mary Elizabeth Gibson as the leader.

A. R. C. Girls

The A. R. C. girls of the Wesley Methodist church met Tuesday evening in the home of Mrs. Carl Leathers, Wood street, with 14 members and two guests, the deaconesses, Ida Schnackel and Evelyn Bloomer as special guests.

After a period of business and conversation the hostess, assisted by Mrs. L. V. Leathers, served refreshments.

Mrs. Cleo Horchler, West Washington street, will be hostess October 9.

Before marriage he says: "Yes, dear, I'll be good to you." After marriage he says: "Yes, dear, I'll be good."

Realty Transfers

Joseph Meck to Mrs. Alta Turner, Ellwood City, $1.

Irene McKnight to William O. Kerr, Shenango township, $1.

John Cupp to Adeline McGinnis, Fourth ward.

Catherine A. Van Dyke to Pearl B. Haid, Second ward, $1.

Brief summary of the typical family budget: Made it; spent it.

BOY SCOUT Activities

ANNOUNCE COURT DATES

Boy Scout courts of honor for the New Castle and Ellwood City districts of scouting for the remainder of 1934 have been announced by Scout Executive Herbert G. Horton, and are as follows:

For New Castle: September 27, October 25, November 22, December 27.

For Ellwood City: September 21, October 26, November 30, December 28.

INTEREST IN JAMBOREE

Early interest in the national Boy Scout jamboree of 1935, which will take place at Washington, D.C., with the President of the United States taking part, is already being generated here among the troops.

TROOP 3 IN SESSION

Fifteen Boy Scouts were present at the regular weekly meeting of troop 3 at the First U. P. church on Monday evening. Officers present were Scoutmaster E. D. Hawk, Assistant Scoutmaster W. J. Brown and Committeeman Glen C. Carpenter.

Scoutmaster Harry Miles of troop 18 was a visitor.

The patrol contest is showing results. The meetings are being attended more regularly, the boys are advancing in Scout work, the patrols are functioning properly and the whole troop has improved generally. The Wild Boar patrol is still ahead, but its lead has been reduced considerably.

The Scouts engaged in marching and then a candy hunt. The usual closing ceremony took place, after which the troop was dismissed.

HUGH FITZPATRICK, Scribe.

BIRTHS

(Announcements to appear in this column must be signed with name and address of writer, and also give name of doctor.)

Born to Mr. and Mrs. Romeno Bolahica, 1132 School street, a son on September 2, who has been named Romeno, Jr.

Born to Mr. and Mrs. Carl Becker of 423 Valley street, a daughter in the New Castle hospital.

Mr. and Mrs. Everette Johnson, Clifton Flats, R. D. 2, announce the birth of a son on September 2, named Richard Ralph.

Mr. and Mrs. William Bessell, Wampum, R. D. 1, announce the arrival of a son, September 10, at the home of Mrs. S. R. White, 920 Maryland avenue.

Announcement is made of the birth of a son to Mr. and Mrs. Grant A. Waddle, of Cambridge Springs, Pa., in the Jameson Memorial hospital, September 11.

GIRL SCOUTS

CARDINAL TROOP

Cardinal Troop No. 7 opened a new season of meetings Tuesday evening in the North street school building. After the formal opening a discussion period was held and plans for hte ensuing year were talked over.

New patrol leaders are: Helen Milton, Floyd Ramsey and Nancy Westlake.

Folk dancing was enjoyed during the latter part of the meeting. Leaders in charge were Mrs. Ruth Fewer, Miss Mary Grimes and Miss Olive Webb.

Scribe,
MAURINE SMITH.

Note to Russia: Surplus beef is canned, but don't get the wrong idea about the canning of surplus workers.

Personal Mention

James Wilson of Philadelphia is visiting here this week.

Irene Montana of Bessemer, Pa., is a patient in the New Castle hospital.

Miss Mary Cercell, County Line road, is confined to her home by pleurisy.

Mrs. Margaret Clark Hanlon of Gary, Ind., is visiting friends and relatives here.

Attorney Joseph Leta, Jr., left Tuesday evening on a business trip to Harrisburg, Pa.

Mrs. Goldie E. Koonce of Enon Valley is a patient in the Jameson Memorial hospital.

Miss Sarah Cukerbaum of Laurel boulevard left Tuesday evening to enter State college.

Verna Bialer of East North street is undergoing treatment in the Jameson Memorial hospital.

Mr. and Mrs. A. H. Levine of Boston, Mass., are spending a week with relatives and friends here.

Mrs. John Gorgacz and daughter of 23 Fern street have returned home from the New Castle hospital.

Marie Pisor of Croton avenue has been admitted to the Jameson Memorial hospital for treatment.

Aloysia Mutchulas of 811 Raymond street entered the New Castle hospital on Tuesday night.

Mrs. Peter Caros of 201 North Mercer street has returned home from the New Castle hospital.

Mrs. Sarah Kerr of North Cedar street is undergoing treatment in the Jameson Memorial hospital.

Rocco Cassella, of East Home street, who recently underwent a major operation, has recovered.

Howard Mechlin of North Scott street is undergoing treatment in the Jameson Memorial hospital.

Carrie Reinheimer of Ellwood City has been discharged from treatment in the Jameson Memorial hospital.

Mark Levine of Neshannock avenue has been admitted to the Jameson Memorial hospital for treatment.

Abe Levine of Boston is spending some time with his parents, Mr. and Mrs. Philip Levine of Winter avenue.

Executive Director E. H. Robinson of the Lawrence County Emergency Relief board, visited in Mercer yesterday.

Mrs. Catherine Warso and infant son of Spring street have returned home from the Jameson Memorial hospital.

Mrs. James Copple, of Friendship street, has returned home from Chicago where she visited the Century of Progress.

Mrs. Eva Faller of Walnut street, has returned from a week-end visit with Miss Maude Chapin of New Wilmington.

Paul Lovala, of Youngstown, O., was the house guest of Mr. and Mrs. Thomas Landolf, of East Long avenue, on Tuesday.

Mrs. Marion Verlotto and infant daughter of Hillsville have returned to their home from the Jameson Memorial hospital.

Miss Lee Gaibis and brothers, Carl and Harry, of East Lutton street, are spending two weeks with relatives in New York.

Dr. and Mrs. T. J. Fletcher of 1813 Delaware avenue have returned home following a sojourn through the southern states.

James Mike of East Long avenue, who underwent an operation in the New Castle hospital a few days ago, is reported improving.

Mrs. Marjorie Brown of Richelieu avenue underwent an operation for the removal of tonsils in the Jameson Memorial hospital.

Mrs. Jennie Genone of Vine street underwent an operation for the removal of tonsils in the Jameson Memorial hospital today.

Fred Cunningham, of Lathrop street, left early this morning for Milwaukee, where he will spend sometime with his mother.

Mrs. James Mocera of Sheep Hill, who is among the patients in the New Castle hospital, is reported showing some improvement.

Miss Theresa Copple, of Friendship street, who underwent a major operation in the New Castle hospital recently, has recovered.

Carm Trusso, of Cleveland, Ohio, has returned home after spending one week with Mrs. Mary Carney and family, of Gilmore street.

John Papet, Fairmont avenue, who was severely burned a short time ago, is home from the New Castle hospital and is recovering nicely.

Herbert McNicholas of Beckford street has returned home from the Jameson Memorial hospital, where he has been undergoing treatment.

Mr. and Mrs. James E. Thomas, of East Long avenue, have returned home after spending the past week at the Allegheny mountains.

John Johnson, of Cunningham avenue, who has been visiting in Washington and Virginia for the past few weeks, has returned home.

Miss Mary Carr, nurse at a Warren, O., hospital, is spending the week with her parents, Mr. and Mrs. J. C. Carr, West Washington street.

Louis Delbof Bank street, who underwent an operation for the removal of tonsils in the Jameson Memorial hospital, has returned home.

Miss Harriet Kline, of Wallace avenue, is visiting with relatives in New York. Miss Kline contemplates entering Columbia University, this fall.

Miss Helen Haines, daughter of Mr. and Mrs. Roy Haines, Atlantic avenue, has returned to her studies at Slippery Rock State Teachers college.

Clifford Pollock, Garfield avenue, will leave within a few days to commence his studies at the Princeton Theological seminary at Princeton, N. J.

Mr. and Mrs. Michael Schuller, of Grant street, have returned home from Chicago, where they spent the past week visiting the Century of Progress.

Robert Miner, who has spent the summer in a camp at Vermont, has returned to the home of his parents, Mr. and Mrs. J. C. Miner, 521 East Winter avenue.

Anna Chabak of Ralph avenue has returned home from the Jameson Memorial hospital, where she underwent an operation for the removal of tonsils.

Henry Ginsburg, of Pollock avenue, who was recently injured in an automobile accident, is reported showing some improvement in the Stroudburg, Pa., hospital.

William Phipps of 1011 North Beaver street has returned to Westport, Pa., at the CCC camp, after spending the past week with his parents, Mr. and Mrs. Joseph Phipps.

Rev. George Wheelhouse, Jamestown, N. Y., has arrived to attend the assembly of the rie conference of the Methodist church and has registered at the Y. M. C. A.

Robert Clark, of North Mercer street, Elmer Reiber, of Moody avenue, and Charles Levine, of Winter avenue, are spending one week in Canada, on a fishing expedition.

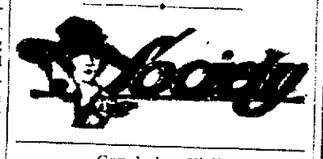
Miss Hazel Armstrong, Pearson street, has returned home from a vacation spent in Chicago, Ill., at the World's Fair and also she was the guests of friends in Columbus, Ohio.

Roger Meermans, son of Mr. and Mrs. R. L. Meermans, Winter avenue, will leave shortly to resume his studies at the George Williams college of the Y. M. C. A. at Chicago.

Mr. and Mrs. Harry Starner, of Altoona, Pa., have returned home after spending the past few days with the later's parents Mr. and Mrs. Thomas Houston, of Lyndal street.

A slight improvement was reported this morning in the condition of Mrs. Carl A. Forsberg of Portersville, who was injured early Monday morning when she fell down a flight of stairs in her home.

Among the early arrivals for the annual sessions of the Erie conference of the Methodist Episcopal church were Rev. and Mrs. J. L. Petrie, now of DuBois, but formerly of New Castle. Rev. Petrie was pastor of the Grace M. E. church for some time and assisted in the consolidation of that church with the Epworth M. E.



Concludes Visit

Mrs. Alex Richardson, who has been visiting at the home of the Misses Richardson, 1312 Highland avenue, accompanied back to New York City Monday, Mrs. Richard S. Newcombe, who was the guest for a day or two of Mr. and Mrs. H. M. Wirsing of East street.

Postpone Club.

The meeting of the 1932 club scheduled for Thursday at the home of Mrs. Jessie Camblin, Beaver street, has been dispensed with and the next meeting will be September 27 at the home of Mrs. Robert Clark, Butler avenue.

Home From Trip

Mrs. W. E. Dufford of Wallace avenue, and Miss Mable Campbell of Englewood avenue, have returned from a two weeks' motor trip through the New England states, New Brunswick and Nova Scotia.

Chapter Of Youth

Thursday night at 7:30 o'clock, at Cascade Park, members of the Chapter of Youth No. 43, will enjoy a wiener roast, the final social function of the summer season.

L. C. B. A. Meeting

Branch 467 L. C. B. A. will have a regular meeting Thursday evening at 7:45 in St. Joseph's Hall with a social hour to follow.

Blue Eagle Club.

Blue Eagle members will have a meeting Thursday evening at the home of Mrs. Agnes Mescal on Spring street.

New Idea Club.

Miss Marjorie Heidish of Walmo will entertain the New Idea club at a corn roast Tuesday evening of next week.

KIDNEY TROUBLES
Relieved by Drinking



The "Miracle" Water
On Sale at Grocery and Drug Stores. Phone 742 On Case Lots.



New Fall Hats
Outstanding values at
$3.50
STETSON BANTAM WEIGHT
$5.00
Levine's
WASHINGTON AT MILL
THE STORE OF NATIONALLY ADVERTISED MEN'S WEARING APPARR

SHERWIN-WILLIAMS
Fall PAINT Festival
—many timely Special Values!

Repaint Your Home Through the National Housing Act

Repair your home. Improve. Paint it. If you don't have the money—borrow it.

Let us suppose that your home which you own is in need of repainting, the roof leaks and is beyond patching—a complete new roof or other improvements are needed. You have not had the cash to make these repairs and you have not been able to borrow money on a satisfactory basis, if at all.

What can you do about it now?

Under the National Housing Act you can go to a responsible local contractor and secure a written estimate of the cost of the work you wish done, together with specifications. Let us say it amounts to $500. You take this written estimate to (1) your local bank, (2) building and loan association, or (3) other lending institution and offer your note for $500 to finance it. If you are considered a satisfactory credit risk and the estimate is reasonable the note is accepted and the money will be readily available.

The lending institution either makes the loan direct to you or pays the contractor on completion of the work, as the Housing Administrator may regulate. YOU repay the institution which holds your note in equal monthly installments over a period of time as the Administrator may prescribe. These installments include interest at a reasonable rate, but exclude all padded "financing charges."

Costs Less Because it Covers More Surface!
SHERWIN-WILLIAMS
SWP HOUSE PAINT



SWP House Paint goes further, lasts longer, looks better. Famous for more than 60 years for its beauty and quality. Saves on painting costs. Play safe. Buy house paint by the job—not by the gallon. Ask for an estimate.

Regular 27c can Sherwin-Williams ENAMELOID with Coupon Below 12c
Enough to finish a chair or small table



No finer decorative enamel for furniture or woodwork. Dries quickly and is easy to apply. Gives a porcelain-like finish. 18 lovely colors.

FREE BOOK!
The Home Decorator
44 pages, 79 color schemes, 111 painting hints. Fascinating book with helpful ideas by Betty Wood. Ask for your copy.



COUPON
This coupon and the advertised price is good for one or all three of above specials.
☐ Polish-ol ☐ Enameloid ☐ Auto Polish
NAME.....
ADDRESS.....

KIRK, HUTTON & CO
22000
ARTICLES IN HARDWARE
SHERWIN-WILLIAMS PAINTS

Solid Pack Tomatoes, 3 cans..... 25c
Phillip's Pork & Beans, can..... 5c
Butler's Cocoa, lb can..... 15c
We Accept Relief Orders
Butler's

G. C. Murphy Co.
5c & 10c Store.
Restaurant & Fountain.
THURSDAY LUNCHEON
Salisbury Steak
with Creole Sauce
Escalloped Potatoes
Sliced Tomatoes and Cucumbers
Nut Bread or Rolls and Butter
Coffee or Tea or Ice Tea
25c
Baked Baby Lima Beans with Bran Muffins and Butter..... 15c

IT'S COOLER AT THE
DOME
TODAY and THURSDAY
2—BIG SHOWS—2
PAUL ROBESON in
'EMPEROR JONES'
With Dudley Digges
—Also—
Radio's Riotous Funsters
"MYRT & MARGE"
With Ted Healy, Eddie Foy, Jr., Thomas Jackson, and Grace Hays
Coming Friday & Saturday
Constance Bennett in
"MOULIN ROUGE"

WHEN IS YOUR CHILD'S BIRTHDAY?
When the day comes, let us help you celebrate the event with a BIRTHDAY CAKE. Elaborately decorated if you so desire and then again you'll be surprised at the low cost.
AXE'S MARKET
Phone 474.
32-34 North Mill Street.

"Where the Big Pictures Play"
New PENN
NOW—LAST 3 DAYS
Lovers Again . . .



The Supreme Thrill of the Screen . . . .
When she's in his arms!
JOAN CRAWFORD
CLARK GABLE
in CHAINED
3 EXTRA SHORT UNITS
STARTS SATURDAY

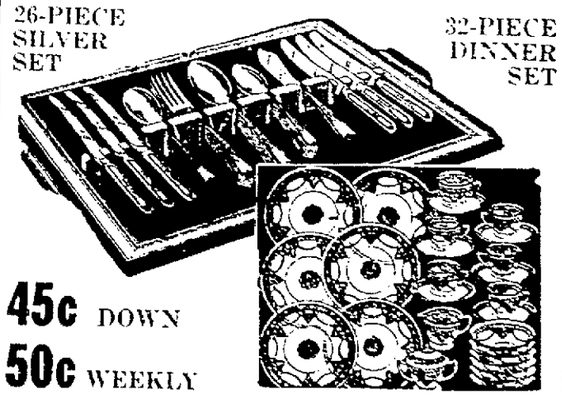


VICTOR THEATRE
The Show Place Of New Castle
— NOW —
LAST 3 DAYS
YOU'VE NEVER SEEN A HAROLD LLOYD LIKE this
HAROLD LLOYD in
THE CAT'S PAW
A FOX RELEASE
STARTS SATURDAY
Janet GAYNOR Lew AYRES
in
Servants' Entrance
FOX

STATE
On The Southside.
TODAY ONLY
UNCERTAIN LADY
with Everett Horton—Genevieve Tobin
—ALSO—
VOICE IN THE NIGHT
with Tim McCoy
THURSDAY—FRIDAY
Baby Take A Bow
with Shirley Temple

LOOK!
Beef Liver 10c lb.
JERSEY Corn Flakes 4 pkgs. 23c
SUOSIO'S MARKET
705 Butler Avenue
WORTH IT!

GERSONS . . .
CHRISTMAS LAY-AWAY SALE
58 PIECES
AT A SAVING OF 25 to 35%
$7.45



26-PIECE SILVER SET
32-PIECE DINNER SET
45c DOWN
50c WEEKLY

Think of it! Beautiful 26-piece set of silverware made by Rogers Cutlery Company, a branch of the famous International Silver Company. Three attractive designs to choose from—6 Knives (stainless steel blades), 6 Forks, 6 Dessert Spoons, 6 Teaspoons Sugar Shell and Butter Knife.

Guaranteed by Gerson and the Factory

Dinner Set comes in an attractive package, 32 pieces of service for six, all 58 pieces for $7.45.

SAVE 25 TO 35% ON DIAMONDS, WATCHES, JEWELRY, SILVERWARE BY BUYING NOW! MERCHANDISE HELD UNTIL CHRISTMAS IN OUR VAULT IF DESIRED!

JACK GERSON
YOUR JEWELER.
Penn Theatre Bldg. 18 North Mercer Street.

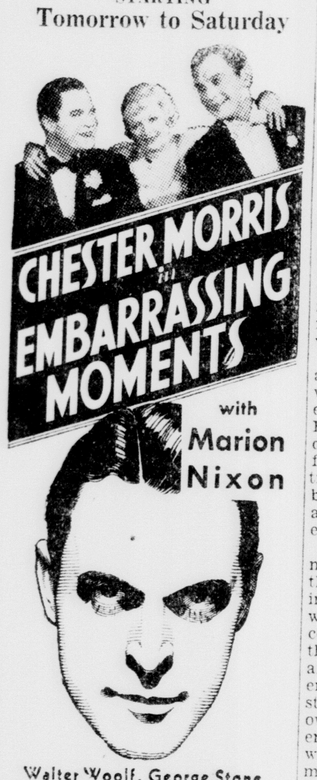
REGENT

MOST FOR YOUR MONEY SHOW PLACE IN THE CITY

Adults Mats. 20c, Eves 25c

STARTING

Tomorrow to Saturday



Walter Woolf, George Stone, Huntley Gordon, Alan Mowbray, Henry Armetta.

TONIGHT ONLY

2—BIG PICTURES—2





Realty Transfers

Joseph Meck to Mrs. Alta Turner, Ellwood City, $1.

Irene McKnight to William O. Kerr, Shenango township, $1.

John Cupp to Adeline McGinnis, Fourth ward.

Catherine A. Van Dyke to Pearl B. Haid, Second ward, $1.

Brief summary of the typical family budget: Made it; spent it.

Textile Strikers Preparing For Greater Battle

Tighten Lines As Ultimatum On Arbitration Is Not Accepted

International News Service)

WASHINGTON, Sept. 12.—Promised "all possible assistance" from the 108 affiliates of the American Federation of Labor, the striking cotton textile workers today made preparations for the worst, determined to remain idle until the manufacturers grant improved working conditions.

New orders to "tighten the lines and stand pat" were sent to all divisions of the Cotton Textile Workers of America by its vice-president, Francis J. Gorman. They were drawn after the manufacturers refused Gorman's proposal for neutral arbitration which the president's board of inquiry had him extend another 24 hours. The extension expired at 6 p. m. yesterday.

Hope that the workers and the manufacturers might be able to settle their grievances without extending the strike indefinitely was given when Gorman intimated he would consider any proposal offered by the board. His own plan called for an agreement with the manufacturers to allow the board arbitrate the strike and both labor and the mill owners accept its decision. Apparently the stumbling block to this was Gorman's insistance that all mills be closed during the arbitration period.

William Green, president of the A. F. of L., called off a scheduled meeting here of the heads of all affiliates of his organization to discuss relief for the strikers when most of these organizations pledged support. He notified every affiliate to give all possible assistance immediately pending the organization's meeting in San Francisco October 4.

W. C. T. U. and L. T. L.

Y. P. B. MEETING

This evening the Y. P. B. of the East Side W. C. T. U. will meet in the home of Elizabeth Eakin, East Washington street.

LUNCHEON MEETING

Places were arranged for 50 women Tuesday at 1 o'clock when the members of the East Side W. C. T. U. opened the fall program with a luncheon in the home of Mrs. A. Kildoo, Maryland avenue.

A lovely large dahlia centered each small table which was presided over by the union members. The committee arranging the event were Mrs. John Ulrich, Mrs. M. R. Bates, Mrs. A. Kildoo, Mrs. Edith Wiles and Mrs. Anna McLure.

The Rev. and Mrs. D. P. Shaffer of Meadville were special guests and she spoke on the W. C. T. U. work in Meadville, while he addressed the women on "The New Deal". Thelma Lutz and Margaret Book pleased with a duet.

Mrs. George Hackett was installed as treasurer and Mrs. Helen McGaffic was chosen as L. T. L. leader.

Committee chairmen named were Mrs. Margaret Moore, evangelistic and prison reform; Mrs. Hazel Southworth, medal contest; Mrs. Edith Wiles, flower and sick; Mrs. Letha Craig, temperance in Sunday schools; Mrs. John Kocher, Union Signal; Mrs. A. Kildoo, Sabbath observance and Bible in the schools, and Mrs. J. W. Rupert, publicity.

October 9 Mrs. Bernard Hook of Beckford street will be hostess with Mrs. Hazel Southworth and Mrs. Clyde Wiles as associates and Mrs. Margaret Moore in charge of the program.

In Religious and Fraternal Circles

C. C. Missionary Meets

Members of the C. C. Missionary Society of the Central Christian church, met Tuesday evening in the home of Mrs. James Jones, Kathryn street. Twenty-six were in attendance, and following the usual business routine, games were in play.

In bringing the evening to a close, a bountiful corn roast was held.

The October meeting will take place at the home of Mrs. D. J. Garrity, East Washington street.

Spiritual Meeting.

John Fulmer will be the speaker and mediator Thursday evening at 8 o'clock when the Church of Spiritual Service has its weekly meeting in the city building.

Bethany Guild.

The Bethany Guild of the First Christian church opened the fall program with a meeting Tuesday evening in the church parlor.

Emma Patton presided at the business session and an interesting program was led by Mildred Miller, the topic being "Christ in the Modern World".

A tureen supper was planned for October 9 at the home of Mrs. G. S. Bennett with Lydia Farmer as the leader and "Greater Things Than Me" as the topic.

Catherine Von Boras.

Tuesday evening the members of the Catherine Von Bora Missionary society of St. John's Lutheran church had the initial fall meeting at the home of Miss Barbara Schultz, Butler avenue, with Miss Lena Richards as associate hostess.

Hazel Ryhal was leader for the evening, the theme being "The Christian's Position As a Builder".

Business occupied part of the evening with plans to meet October 9 at the home of Clara Alborn, East Brook, with Mrs. Bertha Brown as associate hostess and Mary Elizabeth Gibson as the leader.

A. R. C. Girls

The A. R. C. girls of the Wesley Methodist church met Tuesday evening in the home of Mrs. Carl Leathers, Wood street, with 14 members and two guests, the deaconesses, Ida Schnackel and Evelyn Bloomer as special guests.

After a period of business and conversation the hostess, assisted by Mrs. L. V. Leathers, served refreshments.

Mrs. Cleo Horchler, West Washington street, will be hostess October 9.

Before marriage he says: "Yes, dear, I'll be good to you." After marriage he says: "Yes, dear, I'll be good."

BOY SCOUT Activities

ANNOUNCE COURT DATES

Boy Scout courts of honor for the New Castle and Ellwood City districts of scouting for the remainder of 1934 have been announced by Scout Executive Herbert G. Horton, and are as follows:

For New Castle: September 27, October 25, November 22, December 27.

For Ellwood City: September 21, October 26, November 30, December 28.

INTEREST IN JAMBOREE

Early interest in the national Boy Scout jamboree of 1935, which will take place at Washington, D.C., with the President of the United States taking part, is already being generated here among the troops.

TROOP 3 IN SESSION

Fifteen Boy Scouts were present at the regular weekly meeting of troop 3 at the First U. P. church on Monday evening. Officers present were Scoutmaster E. D. Hawk, Assistant Scoutmaster W. J. Brown and Committeeman Glen C. Carpen'.

Scoutmaster Harry Miles of troop 18 was a visitor.

The patrol contest is showing results. The meetings are being attended more regularly, the boys are advancing in Scout work, the patrols are functioning properly and the whole troop has improved generally. The Wild Boar patrol is still ahead, but its lead has been reduced considerably.

The Scouts engaged in marching and then a candy hunt. The usual closing ceremony took place, after which the troop was dismissed.

HUGH FITZPATRICK, Scribe.

BIRTHS

(Announcements to appear in this column must be signed with name and address of writer, and also give name of doctor.)

Born to Mr. and Mrs. Romeno Bolaluca, 1132 School street, a son on September 2, who has been named Romeno, Jr.

Born to Mr. and Mrs. Carl Becker of 423 Valley street, a daughter in the New Castle hospital.

Mr. and Mrs. Everette Johnson, Clifton Flats, R. D. 2, announce the birth of a son on September 2, named Richard Ralph.

Mr. and Mrs. William Bessell, Wampum, R. D. 1, announce the arrival of a son, September 10, at the home of Mrs. S. R. White, 920 Maryland avenue.

Announcement is made of the birth of a son to Mr. and Mrs. Grant A. Waddle, of Cambridge Springs, Pa., in the Jameson Memorial hospital, September 11.

GIRL SCOUTS

CARDINAL TROOP

Cardinal Troop No. 7 opened a new season of meetings Tuesday evening in the North street school building. After the formal opening a discussion period was held and plans for hte ensuing year were talked over.

New patrol leaders are: Helen Milton, Floyd Ramsey and Nancy Westlake.

Folk dancing was enjoyed during the latter part of the meeting. Leaders in charge were Mrs. Ruth Ferver, Miss Mary Grimes and Miss Olive Webb.

Scribe,
MAURINE SMITH.

Note to Russia: Surplus beef is canned, but don't get the wrong idea about the canning of surplus workers.

Personal Mention

James Wilson of Philadelphia is visiting here this week.

Irene Montana of Bessemer, Pa., is a patient in the New Castle hospital.

Miss Mary Cercell, County Line road, is confined to her home by pleurisy.

Mrs. Margaret Clark Hanlon of Gary, Ind., is visiting friends and relatives here.

Attorney Joseph Leta, Jr., left Tuesday evening on a business trip to Harrisburg, Pa.

Mrs. Goldie E. Koonce of Enon Valley is a patient in the Jameson Memorial hospital.

Miss Sarah Cukerbaum of Laurel boulevard left Tuesday evening to enter State college.

Verna Bialer of East North street is undergoing treatment in the Jameson Memorial hospital.

Mr. and Mrs. A. H. Levine of Boston, Mass., are spending a week with relatives and friends here.

Mrs. John Gorgacz and daughter of 23 Fern street have returned home from the New Castle hospital.

Marie Pisor of Croton avenue has been admitted to the Jameson Memorial hospital for treatment.

Aloysia Mutchulas of 811 Raymond street entered the New Castle hospital on Tuesday night.

Mrs. Peter Caros of 201 North Mercer street has returned home from the New Castle hospital.

Mrs. Sarah Kerr of North Cedar street is undergoing treatment in the Jameson Memorial hospital.

Rocco Cassella, of East Home street, who recently underwent a major operation, has recovered.

Howard Mechlin of North Scott street is undergoing treatment in the Jameson Memorial hospital.

Carrie Reinheimer of Ellwood City has been discharged from treatment in the Jameson Memorial hospital.

Mark Levine of Neshannock avenue has been admitted to the Jameson Memorial hospital for treatment.

Abe Levine of Boston is spending some time with his parents, Mr. and Mrs. Philip Levine of Winter avenue.

Executive Director E. H. Robinson of the Lawrence County Emergency Relief board, visited in Mercer yesterday.

Mrs. Catherine Warso and infant son of Spring street have returned home from the Jameson Memorial hospital.

Mrs. James Copple, of Friendship street, has returned home from Chicago where she visited the Century of Progress.

Mrs. Eva Failer of Walnut street, has returned from a week-end visit with Miss Maude Chapin of New Wilmington.

Paul Loyala, of Youngstown, O., was the house guest of Mr. and Mrs. Thomas Landolf, of East Long avenue, on Tuesday.

Mrs. Marion Verlotto and infant daughter of Hillsville have returned to their home from the Jameson Memorial hospital.

Miss Lee Galbis and brothers, Carl and Harry, of East Lutton street, are spending two weeks with relatives in New York.

Dr. and Mrs. T. J. Fletcher of 1813 Delaware avenue have returned home following a sojourn through the southern states.

James Mike of East Long avenue, who underwent an operation in the New Castle hospital a few days ago, is reported improving.

Mrs. Marjorie Brown of Richelieu avenue underwent an operation for the removal of tonsils in the Jameson Memorial hospital.

Mrs. Jennie Genone of Vine street underwent an operation for the removal of tonsils in the Jameson Memorial hospital today.

Fred Cunningham, of Lathrop street, left early this morning for Milwaukee, where he will spend sometime with his mother.

Mrs. James Moccia of Sheep Hill, who is among the patients in the New Castle hospital, is reported showing some improvement.

Miss Theresa Copple, of Friendship street, who underwent a major operation in the New Castle hospital recently, has recovered.

Carm Trusso, of Cleveland, Ohio, has returned home after spending one week with Mrs. Mary Carney and family, of Gilmore street.

John Papst, Fairmont avenue, who was severely burned a short time ago, is home from the New Castle hospital and is recovering nicely.

Herbert McNicholas of Beckford street has returned home from the Jameson Memorial hospital, where he has been undergoing treatment.

Mr. and Mrs. James E. Thomas, of East Long avenue, have returned home after spending the past week at the Allegheny mountains.

John Johnson, of Cunningham avenue, who has been visiting in Washington and Virginia for the past few weeks, has returned home.

Miss Mary Carr, nurse at a Warren, O., hospital, is spending the week with her parents, Mr. and Mrs. J. C. Carr, West Washington street.

Louis Deli of Bank street, who underwent an operation for the removal of tonsils in the Jameson Memorial hospital, has returned home.

Miss Harriet Kline, of Wallace avenue, is visiting with relatives in New York. Miss Kline contemplates entering Columbia University, this fall.

Miss Helen Haines, daughter of Mr. and Mrs. Roy Haines, Atlantic avenue, has returned to her studies at Slippery Rock State Teachers college.

Clifford Pollock, Garfield avenue, will leave within a few days to commence his studies at the Princeton Theological seminary at Princeton, N. J.

Mr. and Mrs. Michael Schuller, of Grant street, have returned home from Chicago, where they spent the past week visiting the Century of Progress.

Robert Miner, who has spent the summer in a camp at Vermont, has returned to the home of his parents, Mr. and Mrs. J. C. Miner, 521 East Winter avenue.

Anna Chabak of Balph avenue has returned home from the Jameson Memorial hospital, where she underwent an operation for the removal of tonsils.

Henry Ginsburg, of Pollock avenue, who was recently injured in an automobile accident, is reported showing some improvement in the Stroudburg, Pa., hospital.

William Phipps of 1011 North Beaver street has returned to Westport, Pa., at the CCC camp, after spending the past week with his parents, Mr. and Mrs. Joseph Phipps.

Rev. George Wheelhouse, Jamestown, N. Y., has arrived to attend the assembly of the rie conference of the Methodist church and has registered at the Y. M. C. A.

Robert Clark, of North Mercer street, Elmer Reiber, of Moody avenue, and Charles Levine, of Winter avenue, are spending one week in Canada, on a fishing expedition.

Miss Hazel Armstrong, Pearson street, has returned home from a vacation spent in Chicago, Ill., at the World's Fair and also she was the guests of friends in Columbus, Ohio.

Roger Meermans, son of Mr. and Mrs. R. L. Meermans, Winter avenue, will leave shortly to resume his studies at the George Williams college of the Y. M. C. A. at Chicago.

Mr. and Mrs. Harry Starner, of Altoona, Pa., have returned home after spending the past few days with the later's parents Mr. and Mrs. Thomas Houston, of Lyndal street.

A slight improvement was reported this morning in the condition of Mrs. Carl A. Forsberg of Portersville, who was injured early Monday morning when she fell down a flight of stairs in her home.

Among the early arrivals for the annual sessions of the Erie conference of the Methodist Episcopal church were Rev. and Mrs. J. L. Petrie, now of DuBois, but formerly of New Castle. Rev. Petrie was pastor of the Grace M. E. church for some time and assisted in the consolidation of that church with the Epworth M. E.



Concludes Visit

Mrs. Alex Richardson, who has been visiting at the home of the Misses Richardson, 1312 Highland avenue, accompanied back to New York City Monday, Mrs. Richard S. Newcombe, who was the guest for a day or two of Mr. and Mrs. H. M. Wirsing of East street.

Postpone Club.

The meeting of the 1932 club scheduled for Thursday at the home of Mrs. Jessie Camblin, Beaver street, has been dispensed with and the next meeting will be September 27 at the home of Mrs. Robert Clark, Butler avenue.

Home From Trip

Mrs. W. E. Dufford of Wallace avenue, and Miss Mable Campbell of Englewood avenue, have returned from a two weeks' motor trip through the New England states, New Brunswick and Nova Scotia.

Chapter Of Youth

Thursday night at 7:30 o'clock, at Cascade Park, members of the Chapter of Youth No. 48, will enjoy a wiener roast, the final social function of the summer season.

L. C. B. A. Meeting

Branch 467 L. C. B. A. will have a regular meeting Thursday evening at 7:45 in St. Joseph's Hall with a social hour to follow.

Blue Eagle Club.

Blue Eagle members will have a meeting Thursday evening at the home of Mrs. Agnes Mescal on Spring street.

New Idea Club.

Miss Marjorie Heidish of Walmo will entertain the New Idea club at a corn roast Tuesday evening of next week.

"Where the Big Pictures Play"

New PENN

NOW—LAST 3 DAYS

Lovers Again . . .



The Supreme Thrill of the Screen . . . .
When she's in his arms!

JOAN CRAWFORD
CLARK GABLE
in CHAINED
3 EXTRA SHORT UNITS

STARTS SATURDAY



VICTORIA THEATRE

The Show Place Of New Castle

— NOW —
LAST 3 DAYS

YOU'VE NEVER SEEN A HAROLD LLOYD LIKE this

HAROLD LLOYD in THE CAT'S PAW

A FOX RELEASE

Every thing new but these

STARTS SATURDAY

Janet GAYNOR Lew AYRES
in
Servants' Entrance
FOX

REGENT

MOST FOR YOUR MONEY SHOW PLACE IN THE CITY

Adults Mats. 20c, Eves 25c

STARTING

Tomorrow to Saturday

Walter Woolf, George Stone, Huntley Gordon, Alan Mowbray, Henry Armetta.

TONIGHT ONLY

2—BIG PICTURES—2

Solid Pack Tomatoes, 3 cans..... 25c

Phillip's Pork & Beans, can..... 5c

Butler's Cocoa, lb can..... 15c

We Accept Relief Orders

Butler's

G. C. Murphy Co.

5c & 10c Store.
Restaurant & Fountain.

THURSDAY LUNCHEON

Salisbury Steak
with Creole Sauce
Escalloped Potatoes
Sliced Tomatoes and Cucumbers
Nut Bread or Rolls and Butter
Coffee or Tea or Ice Tea

25c

Baked Baby Lima Beans with Bran Muffins and Butter..... 15c

IT'S COOLER AT THE

DOME

TODAY and THURSDAY
2—BIG SHOWS—2
PAUL ROBESON in
'EMPEROR JONES'
With Dudley Digges
—Also—
Radio's Riotous Funsters
"MYRT & MARGE"
With Ted Healy, Eddie Foy, Jr., Thomas Jackson, and Grace Hays

Coming Friday & Saturday
Constance Bennett in
"MOULIN ROUGE"

WHEN IS YOUR CHILD'S BIRTHDAY?

When the day comes, let us help you celebrate the event with a BIRTHDAY CAKE. Elaborately decorated if you so desire and then again you'll be surprised at the low cost.

AXE'S MARKET

Phone 474.
32-34 North Mill Street.

STATE

On The Southside.

TODAY ONLY

UNCERTAIN LADY
with Everett Horton—Genevieve Tobin
—ALSO—
VOICE IN THE NIGHT
with Tim McCoy

THURSDAY—FRIDAY

Baby Take A Bow
with Shirley Temple

LOOK!

Beef Liver 10c lb.

JERSEY Corn Flakes 4 pkgs. 23c

SUOSIO'S MARKET

705 Butler Avenue

WORTH IT!

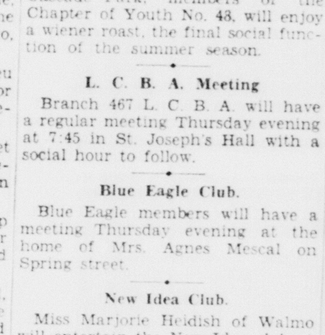
KIDNEY TROUBLES

Relieved by Drinking

PLUS-AS-K Natural MINERAL WATER

The "Miracle" Water

On Sale at Grocery and Drug Stores. Phone 742 On Case Lots.



New Fall Hats
Outstanding values at
$3.50
STETSON BANTAM WEIGHT
$5.00

Levine's

WASHINGTON AT MILL
THE STORE OF NATIONALLY ADVERTISED MEN'S WEARING APPARE

SHERWIN-WILLIAMS

Fall PAINT Festival

— many timely Special Values!

Repaint Your Home Through the National Housing Act

Repair your home. Improve. Paint it. If you don't have the money—borrow it.

Let us suppose that your house which you own is in need of repainting, the roof leaks and is beyond patching—a complete new roof or other improvements are needed. You have not had the cash to make these repairs and you have not been able to borrow money on a satisfactory basis, if at all.

What can you do about it now?

Under the National Housing Act you can go to a responsible local contractor and secure a written estimate of the cost of the work you wish done, together with specifications. Let us say it amounts to $500. You take this written estimate to (1) your local bank, (2) building and loan association, or (3) other lending institution and offer your note for $500 to finance it. If you are considered a satisfactory credit risk and the estimate is reasonable the note is accepted and the money will be readily available.

The lending institution either makes the loan direct to you or pays the contractor on completion of the work, as the Housing Administrator may regulate. YOU repay the institution which holds your note in equal monthly installments over a period of time as the Administrator may prescribe. These installments include interest at a reasonable rate, but exclude all padded "financing charges."

Costs Less Because it Covers More Surface!

SHERWIN-WILLIAMS

SWP HOUSE PAINT

SWP House Paint goes further, lasts longer, looks better. Famous for more than 60 years for its beauty and quality. Saves on painting costs. Play safe. Buy house paint by the job—not by the gallon. Ask for an estimate.



Regular 27c can Sherwin-Williams **ENAMELOID** with Coupon Below **12c**



Enough to finish a chair or small table

No finer decorative enamel for furniture or woodwork. Dries quickly and is easy to apply. Gives a porcelain-like finish. 18 lovely colors.

FREE BOOK!

The Home Decorator

44 pages, 79 color schemes, 111 painting hints. Fascinating book with helpful ideas by Betty Wood. Ask for your copy.

COVER THE EARTH

COUPON

This coupon and the advertised price is good for one or all three of above specials.

☐ Polish-ol ☐ Enameloid ☐ Auto Polish

NAME.....

ADDRESS.....

KIRK HUTTON & CO

22000 ARTICLES IN HARDWARE

SHERWIN-WILLIAMS PAINTS

GERSONS . . .

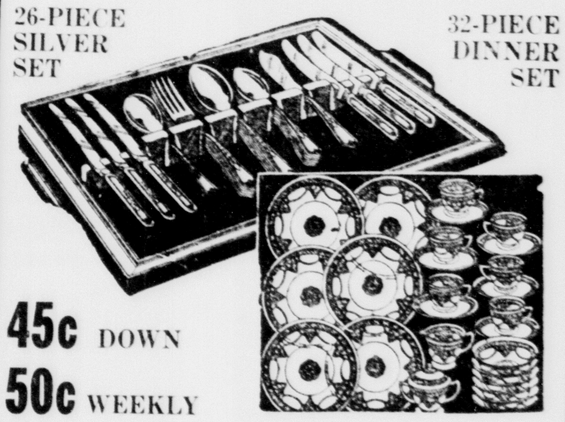
CHRISTMAS LAY-AWAY SALE

58 PIECES $7.45

AT A SAVING OF 25 to 35%

26-PIECE SILVER SET

32-PIECE DINNER SET



45c DOWN

50c WEEKLY

Think of it! Beautiful 26-piece set of silverware made by Rogers Cutlery Company, a branch of the famous International Silver Company. Three attractive designs to choose from—6 Knives (stainless steel blades), 6 Forks, 6 Dessert Spoons, 6 Teaspoons, Sugar Shell and Butter Knife.

Guaranteed by Gerson and the Factory

Dinner Set comes in an attractive pattern; 32 pieces of service for six, all 58 pieces for $7.45.

SAVE 25 TO 35% ON DIAMONDS, WATCHES, JEWELRY, SILVERWARE BY BUYING NOW! MERCHANDISE HELD UNTIL CHRISTMAS IN OUR VAULT IF DESIRED!

JACK GERSON

YOUR JEWELER.

Penn Theatre Bldg. 18 North Mercer Street.

THE NEWS, ONE YEAR.

Rev. W. J. Holmes Named Moderator

Shenango Presbytery Meeting Held Tuesday In Volant Presbyterian Church

At 10 o'clock Tuesday morning, ministers and laymen of the Shenango Presbytery met in the Volant church of which the Rev. C. M. Rohrbaugh is pastor.

The meeting was opened by the retiring moderator, the Rev. W. O. Nagle, of Clarksville and the Rev. M. Berger of Slippery Rock church acted as clerk in the absence of J. G. Bingham.

The Rev. W. J. Holmes of the West Middlesex was elected moderator for the next six month period and the Rev. D. C. Schnebly of the Mahoning church was re-elected permanent clerk. The dockets as presented were accepted by the presbytery.

H. W. Brown, of Ellwood City, and the Rev. W. O. Nagle reported as commissioners on the Washington, Pa., conference.

The First Presbyterian church of New Castle requested the privilege of supplying their own pulpit and this was granted. W. M. McConaghy of Sharon was introduced as the new treasurer.

The Rev. Handor Harsanyi of the of the Magi church of Ellwood City, requested his letter to the presbytery of West Chester, N. Y., and this was granted.

Committees Named

The Rev. D. C. Schnebly gave a report of council with nominations for the various committees, which were accepted. Dr. Charles Bell of Ellwood City will head the national mission committee; the Rev. W. F. Byers of New Wilmington, foreign missions; Rev. W. L. Wishart of Sharon, christian education; the Rev. J. G. Bingham of Wampum, pensions; Dr. C. B. Wingerd of Central church, New Castle, promotion and field activities.

Dr. S. A. Kirkbride of New Wilmington made the necrology report of the past two years and the Rev. W. J. Engle closed the morning session with a devotional period.

The women of the Volant church served an excellent chicken dinner to the men and after a period of recreation they returned to the business of the day.

Dr. S. A. Kirkbride reported on the men's work and urged all to attend the men's fellowship dinner in the First Presbyterian church of New Castle Monday evening, September 17, when Dr. William C. Covert, moderator of the General Assembly will be the speaker. He announced that the dinner would also be for women as well as men.

The various committees reported the activities for the last quarter after which the pupils of the Volant high school came into the meeting and entertained with several vocal selections and were addressed by Dr. J. A. Stevenson of the Temperance and Welfare board; after their dismissal Dr. Stevenson addressed the presbytery on "Moral Welfare of the Country".

James Harold Guy of the Mahoning church, who is in his second year at Princeton seminary was examined and taken under the care of Presbytery as a candidate for the ministry of the gospel.

The December meeting of Presbytery will take place in the Pulaski church.

Dr. Gates Believes Daughter Is Safe

Ridicules Theories That Daughter Is Lost In Wilds Of Wyoming

(International News Service)

PHILADELPHIA, Sept. 12.—Dr. Thomas S. Gates, president of the University of Pennsylvania, today ridiculed theories emanating from the West that his missing daughter, Miss Virginia Ewing Gates, is either lost in the trackless wilds of Wyoming or "seeking romance".

Despite the fact that nothing has been heard of the young debutante since she disappeared August 14 from a dude ranch near Pinedale, Wyo., Dr. Gates continues to reiterate his conviction that she is "safe and will be coming along home one of these days."

Members of western searching parties, according to word reaching here, are inclined to believe Miss Gates had become lost in the trackless hills surrounding the isolated ranch. Friends here denied both the kidnap and the romance theories.

"No threatening letters or ransom notes of any kind have been received," a spokesman for the family declared emphatically, "and as for Virginia going West to forget an old love affair, that is nonsense. She went away of her own accord because she likes the outdoors and riding.

"We feel she just decided to go off on her own for a lark. She has probably read the stories of other girls who have disappeared, found themselves jobs, and got in touch with their families when they made good."

Break Window In North Mill Street

City detectives, it is reported, are endeavoring to obtain some trace of the party who threw a large piece of concrete through the Emery store window in North Mill street, north of North street. It occurred around six a. m. Sunday according to the city detectives.

Smart Fall Outfit



Striped woolen material makes this smart fall fashion street outfit worn by Grace Bradley, one of the younger set of picture players. It is a black and white knit with straight skirt. The youthful jumper laces with bright red woolen shoe strings, and the tailored felt hat also is bright red.

True Bills Returned Against Roxie Long

Virginia Long Also Indicted In Connection With Conspiracy Cases

Roxie Long was indicted by the grand jury today on five charges of obtaining property by false pretense and on five charges of conspiracy to defraud. In the latter cases, Virginia Long, his wife, was indicted with him, but "not a true bill" was returned as to Isaac Riston.

Four others who were charged with conspiracy to defraud in the information have entered pleas. They were Anthony Adisey, Jake Exler, Louis Cardone and Abraham J. Coury.

The goods which Long is alleged to have secured by false pretense were obtained from the following persons: New Castle Milling Company, $52.50; New Castle Grocery Company, $68.75; Bloom-Rosenblum-Kline Company, $59.89; Abe Goldberg, $92.10 and Premium Supply Company, $110.02.

It is alleged that the goods were taken to a storeroom in the seventh ward. Checks for payment were issued on the Wampum National Bank, but it was found that they were worthless. The goods were removed from the storeroom before they could be attached.

A true bill was also returned against Paul J. Cartwright of Ellwood City, charged with failing to stop and render assistance. At night during a fog it is alleged that he ran against a lamp post, knocking it down. It struck and injured Harry Summers. Cartwright claims that he did not know that Summers had been struck.

Other true bills returned were as follows: Commonwealth against D. J. Romisher, charged with embezzlement by agent of $436.92 from the Rocalene Refining Company.

Edward Shaffer and Earl Mallary, of Ellwood City, charged with setting up a gambling device.

Howard Zeigler, charged with a serious offense by a young woman.

In the case of Henry McNany, charged with aggravated assault and battery on Margaret McKelvie, not a true bill, was returned and the costs placed on the county.

The News, By Mail, One Year, $5.00.

OFFUTT'S BARGAIN CENTER

Re-modeling SALE

MARVELOUS BARGAINS

Girls' School Hose 10c pair

Wide ribbed first quality hose. Also irregulars in real 20c value, fine ribbed hose in autumn shades. All sizes, 5½ to 9½.

Women's HOSE 44c Pr.

Real first quality, pure silk 7-strand Hose. Full fashioned, all the new fall shades. Service and chiffon weight.

$1.50 Women's Gloves 98c

A fortunate purchase enables us to offer a real $1.50 value in Kid Gloves for women, all sizes in the most desirable colors.

Nightengale Hose

New shades, tailored foot and ankle. 2 pairs for 95c

OVERALLS 97c

Try these extra heavy 220 denim Overalls, size up to 52 inch waistband with apron or plain pant style. Could not be better made at any price.

Men's Shirts and Drawers 37c

A remarkable value in Men's Separate Garments, ankle drawers, short sleeve shirts, ecru. These are irregulars of 59c value, size 32 to 46.

Men's Union Suits $1.00 Value 74c

Fine knit ecru Union Suits for men, sizes 36 to 46...Short sleeves, ankle length style. Extra Size Union Suits for Big Men Up to 52 Size—$1.00.

Men's Gloves 9c

Monkey Face Canvas Gloves, worth today 15c—a limited quantity for this sale only.

Lord Nelson Shirts 97c

Here is value you cannot resist in men's better grade Dress Shirts. These should be selling for $1.39. Fancy patterns, sizes 14 to 17.

MEN'S SOCKS 9c

Rayon Mixed Socks. They really look like silk and wool. A beautiful mixture of rayon and fine cotton in dark shades.

Special Lot of Curtains 87c

New shipment of Curtains in fine French marquisette in ruffled and tailored curtains.
- Plain ivory with colored edge.
- Ruffled with alternating dots.
- Ruffled in cushion dots.
- 3 inch and 5 inch ruffles.
- Tailored 3 inch hems.
- Large and small dots.
- Ivory and beige.
- Fine mesh.
- $1.00 value. Special 87c.

Boys' Overalls Bib style, 8 to 16 years 49c

Boys' Shirts Vat dye broadcloth, 10 to 16 years 47c

Kotex Modess Kleenex 15c

Druid Muslin Genuine 4 Yard Muslin, 10 yards for 95c

Sanitary Napkins Full dozen size 10c

O. N. T. Spool Cotton Large size .....4c Small size 8c

Flat Crepe All silk, washable, yard... 45c

Stevens' Crash All linen, bleached 14c

80 Sq. Percale 36 inches wide 17c

Felt Base Rugs 9x12 size $4.95

RAINPROOF JACKETS Made from genuine pocono swavel fabric, lined, assorted colors, sizes 14 to 20 ..... $1.95

With New Castle Afro-Americans

REVIVAL CONTINUES

The Union Baptist church was well filled Tuesday evening to hear the Rev. L. L. Matthews preach on the subject "They Finally Got Me." His sermon was most dynamic. Mrs. Lulu Flack sang "God Is Everything to Me."

This evening at the revival service, he will speak on "The Worst Woman in Town."

P. L. D. READING CIRCLE

The P. L. D. Reading Circle met Monday evening at the home of Mrs. Mollie Johnson, West Grant street. Mrs. Mabel Gardner and Mrs. Julia Fitzhugh were in charge of the program. Those taking part in the entertainment included Mrs. Gardner, Mrs. Blanche Dillard and Mrs. Carrie Furgerson. A play was present by Mrs. Julia Wilkes, Anna Taylor, Katherine Filzhugh and Edith Ward.

The hostess, assisted by Mrs. Elsie Anderson and Mrs. Cora Duffin, served refreshments. In two weeks the club will be guests of Mrs. Mabel Taylor, Green street.

BIBLE CLASS MEETING

The Bethlehem Bible class of the Second Baptist church will meet at the church on Friday evening at 7:30 o'clock.

MEETING AT CHURCH

The junior and senior N. A. A. C. P. will meet at St. Luke's A. M. E. Zion church at 8 o'clock Thursday evening.

A program will be presented by the junior organization of Rochester.

Y. W. C. A. Notes

I. I. MOTHERS' CLUB

The initial meeting of the new season will be conducted at the "Y," Thursday evening by the International Institute Mothers' Club, according to announcement today by Miss W. J. N. Sroczynska of the staff. The meeting will be at 7:30 o'clock.

ENERGETIC GIRLS

The Energetic Girls of the "Y," had their first meeting of the new season Tuesday evening and made plans for the fall and winter. Games were enjoyed after the business meeting.

Parkersburg Man Under Arrest Here

City detectives today took into custody a man who gave the name of O. O. Eckles and his address as Parkersburg, W. Va., on a charge of passing bad checks. He is said to have passed two checks on local business people. He is being held on the open charge of suspicion.

The News. By Mail, One Year, $5.00.

Shapiro Resists Order In "Hold-Up"

Fails To Stick Up His Hands But Wallops Intruder At South Side Store

William Burns who gave his residence in police court today as Southern Illinois was sentenced to serve 30 days in the county jail as the result of an episode at the store of Abraham Shapiro, Moravia street last night. Burns was wounded about the head by a milk bottle wielded by Shapiro after Burns is alleged to have ordered Shapiro to "stick up" his hands.

According to Mr. Shapiro, Burns who is a cripple, came to his store last night and asked for money. Mr. Shapiro gave the man a small amount after which Burns thanked him.

Burns left but returned later and unannounced walked into living quarters where Mr. Shapiro was reading. Burns asked for more money. Shapiro reminded Burns he already had been helped.

According to Shapiro, Burns pointed something which Shapiro thought to be a knife and ordered him to "stick up" his hands.

Burns then landed a left to Shapiro's left eye. Shapiro seized an empty milk bottle and struck Burns on the head. The blow felled him. Shapiro then rained more blows on his head.

Police arrived and before Burns, who had been drinking, was placed in the patrol he struck Mr. Shapiro in the right eye. It was swollen and discolored this morning.

When Burns was taken to the police station it was necessary to call a doctor to take care of his head wounds. The mayor sentenced him to serve 30 days in the county jail.

PARTICULAR

"Can I sell you some of this marmalade? It's very reasonable."

"No, I never wear anything but the best on my neckties."

Have Your Felt Hat RENEWED By FISH

CLEANED and REBLOCKED —Only 50c

PHONE 955

19 NORTH MERCER ST.

THE FISH CO. Cleaners — Dyers

New Fall SUITS $15.75

CRAMER'S

107 E. Washington St.

Follow Our Pirate Game Broadcasts Over KQV.

Belmont NARVINE

A sedative for sleeplessness and restlessness due to nervousness.

large bottle 69c

New Castle Drug Co.

31 East Washington St. 24 North Mill St.

13-Plate BATTERY $2.85 and Exchange

Motor Oil 7c 1c 8c In Bulk

Sears Roebuck & Co.

26-28 N. Jefferson St. New Castle, Pa.

TOMORROW'S Pace Setter VALUE! SPOT LIGHT 69c

DEAN PHIPPS Italian AUTO STORES 220 E. Washington St. NEW CASTLE



BLANKET CLUB

72x84—not less than 25% wool blanket— $5.95

$7.50 value .....

50c Down—50c Weekly!

W. F. Dufford & Co. NEW CASTLE'S HOME FURNISHERS

— for better SERVICE — for lower PRICES — for finer QUALITY

Your FAIRLAWN Store



● Go where you will, pay any price you care to, but if real, honest-to-goodness quality counts, you cannot make a better clothes purchase than a suit tailored-to-order by

CHICAGO

JOIN OUR $1.00 A WEEK CUSTOM TAILORED SUIT CLUB

SAKS MEN'S WEAR

JULIUS FISHER

"THE TALK OF THE TOWN"

ONLY AT THE NATIONAL MARKET 35 EAST WASHINGTON STREET

REAL SAVINGS FOR THE THRIFTY SHOPPER THURSDAY—FRIDAY—SATURDAY

Mason Jar Lids doz 23c

Jar Rubbers Heavy 4 doz... 15c 8 doz 28c

Camay Soap 6 bars 25c

Fairy Soap 10 bars 27c

Ivory Soap 10 bars 47c

Large Oxydol 2 pkgs 39c

Peanut Butter Battleship 1½ lb. 19c 3 lbs 35c

Templar Peas Can 10c 10 cans 95c

Chippewa PEAS 2 cans 25c 9 cans $1.00

Sweet Wrinkled Peas EDWARDS 2 cans 33c 10 cans $1.49

SPECIAL ON CRISCO

2 lbs. 35c | 3 lbs. 49c | 6 lbs. 95c

Single pound 18c

PIE PAN FREE WITH THREE POUNDS OR MORE

Cruikshank's Tomato Juice The Best At Any Price 3 cans 23c 12 cans 85c

2-Star Coffee Pound 18c 3 lbs 50c

Maxwell House COFFEE ..... pound 29c 4 Pounds $1.13

BLISS COFFEE Pound 23c 5 lbs $1.12

Deep Rich Coffee Pound 23c 5 lbs $1.08

Avalon Peaches Rustic Pears EDWARDS ITALIAN Prunes No. 2½ Cans 15c No Limit

Doles Pineapple JUICE 3 cans 29c 12 cans $1.00

WATCH OUR FRIDAY AD. FOR ADDITIONAL MONEY-SAVING SPECIALS!

Rev. W. J. Holmes Named Moderator

Shenango Presbytery Meeting Held Tuesday In Volant Presbyterian Church

At 10 o'clock Tuesday morning, ministers and laymen of the Shenango Presbytery met in the Volant church of which the Rev. C. M. Rohrbaugh is pastor.

The meeting was opened by the retiring moderator, the Rev. W. O. Nagle, of Clarksville and the Rev. M. Berger of Slippery Rock church acted as clerk in the absence of J. G. Bingham.

The Rev. W. J. Holmes of the West Middlesex was elected moderator for the next six month period and the Rev. D. C. Schneby of the Mahoning church was re-elected permanent clerk. The dockets as presented were accepted by the presbytery.

H. W. Brown, of Ellwood City, and the Rev. W. O. Nagle reported as commissioners on the Washington, Pa., conference.

The First Presbyterian church of New Castle requested the privilege of supplying their own pulpit and this was granted. W. M. McConaghy of Sharon was introduced as the new treasurer.

The Rev. Handor Harsanyi of the of the Magi church of Ellwood City, requested his letter to the presbytery of West Chester, N. Y., and this was granted.

Committees Named

The Rev. D. C. Schneby gave a report of council with nominations for the various committees, which were accepted. Dr. Charles Bell of Ellwood City will head the national mission committee; the Rev. W. F. Byers of New Wilmington, foreign missions; Rev. W. L. Wishart of Sharon, christian education; the Rev. J. G. Bingham of Wampum, pensions; Dr. C. B. Wingerd of Central church, New Castle, promotion and field activities.

Dr. S. A. Kirkbride of New Wilmington made the necrology report of the past two years and the Rev. W. J. Engle closed the morning session with a devotional period.

The women of the Volant church served an excellent chicken dinner to the men and after a period of recreation they returned to the business of the day.

Dr. S. A. Kirkbride reported on the men's work and urged all to attend the men's fellowship dinner in the First Presbyterian church of New Castle Monday evening, September 17, when Dr. William C. Covert, moderator of the General Assembly will be the speaker. He announced that the dinner would also be for women as well as men.

The various committees reported the activities for the last quarter after which the pupils of the Volant high school came into the meeting and entertained with several vocal selections and were addressed by Dr. J. A. Stevenson of the Temperance and Welfare board; after their dismissal Dr. Stevenson addressed the presbytery on "Moral Welfare of the Country".

James Harold Guy of the Mahoning church, who is in his second year at Princeton seminary was examined and taken under the care of Presbytery as a candidate for the ministry of the gospel.

The December meeting of Presbytery will take place in the Pulaski church.

Dr. Gates Believes Daughter Is Safe

Ridicules Theories That Daughter Is Lost In Wilds Of Wyoming

(International News Service)

PHILADELPHIA, Sept. 12.—Dr. Thomas S. Gates, president of the University of Pennsylvania, today ridiculed theories emanating from the West that his missing daughter, Miss Virginia Ewing Gates, is either lost in the trackless wilds of Wyoming or "seeking romance".

Despite the fact that nothing has been heard of the young debutante since she disappeared August 14 from a dude ranch near Pinedale, Wyo., Dr. Gates continues to reiterate his conviction that she is "safe and will be coming along home one of these days."

Members of western searching parties, according to word reaching here, are inclined to believe Miss Gates had become lost in the trackless hills surrounding the isolated ranch. Friends here denied both the kidnap and the romance theories.

"No threatening letters or ransom notes of any kind have been received," a spokesman for the family declared emphatically, "and as for Virginia going West to forget an old love affair, that is nonsense. She went away of her own accord because she likes the outdoors and riding.

"We feel she just decided to go off on her own for a lark. She has probably read the stories of other girls who have disappeared, found themselves jobs, and got in touch with their families when they made good."

Break Window In North Mill Street

City detectives, it is reported, are endeavoring to obtain some trace of the party who threw a large piece of concrete through the Emery store window in North Mill street, north of North street. It occurred around six a. m. Sunday according to the city detectives.

Smart Fall Outfit



Striped woolen material makes this smart fall fashion street outfit worn by Grace Bradley, one of the younger set of picture players. It is a black and white knit with straight skirt. The youthful jumper laces with bright red woolen shoe strings, and the tailored felt hat also is bright red.

True Bills Returned Against Roxie Long

Virginia Long Also Indicted In Connection With Conspiracy Cases

Roxie Long was indicted by the grand jury today on five charges of obtaining property by false pretense, and on five charges of conspiracy to defraud. In the latter cases, Virginia Long, his wife, was indicted with him, but "not a true bill" was returned as to Isaac Riston.

Four others who were charged with conspiracy to defraud in the information have entered pleas. They were Anthony Adisey, Jake Exler, Louis Cardone and Abraham J. Coury.

The goods which Long is alleged to have secured by false pretense were obtained from the following persons: New Castle Milling Company, $52.50; New Castle Grocery Company, $68.75; Bloom-Rosenblum-Kline Company, $59.89; Abe Goldberg, $92.10 and Premium Supply Company, $110.02.

It is alleged that the goods were taken to a storeroom in the seventh ward. Checks for payment were issued on the Wampum National Bank, but it was found that they were worthless. The goods were removed from the storeroom before they could be attached.

A true bill was also returned against Paul J. Cartwright of Ellwood City, charged with failing to stop and render assistance. At night during a fog it is alleged that he ran against a lamp post, knocking it down. It struck and injured Harry Sumners. Cartwright claims that he did not know that Sumners had been struck.

Other true bills returned were as follows: Commonwealth against D. J. Romisher, charged with embezzlement by agent of $436.92 from the Rocalene Refining Company.

Edward Shaffer and Earl Mallary, of Ellwood City, charged with setting up a gambling device.

Howard Zeigler, charged with a serious offense by a young woman.

In the case of Henry McNany, charged with aggravated assault and battery on Margaret McKelvie, not a true bill, was returned and the costs placed on the county.

The News, By Mail, One Year, $5.00.

OFFUTT'S BARGAIN CENTER

Re-modeling SALE

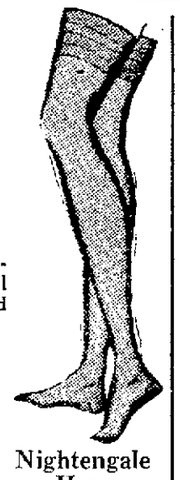
MARVELOUS BARGAINS

Girls' School Hose 10c pair

Wide ribbed first quality hose. Also irregulars in real 20c value, fine ribbed hose in autumn shades. All sizes, 5½ to 9½.

Women's HOSE 44c Pr.

Real first quality, pure silk 7-strand Hose. Full fashioned, all the new fall shades. Service and chiffon weight.



Nightengale Hose

New shades, tailored foot and ankle. 2 pairs for 95c

$1.50 Women's Gloves 98c

A fortunate purchase enables us to offer a real $1.50 value in Kid Gloves for women, all sizes in the most desirable colors.

Special Lot of Curtains 87c

New shipment of Curtains in fine French marquisette in ruffled and tailored curtains.
- Plain ivory with colored edge.
- Ruffled with alternating dots.
- Ruffled in cushion dots.
- 3 inch and 5 inch ruffles.
- Tailored 3 inch hems.
- Large and small dots.
- Ivory and beige.
- Fine mesh.
- $1.00 value. Special 87c.



OVERALLS 97c

Try these extra heavy 220 denim Overalls, size up to 52 inch waistband with apron or plain pant style. Could not be better made at any price.

Boys' Overalls Bib style, 8 to 16 years 49c

Boys' Shirts Vat dye broadcloth, 10 to 16 years 47c

Kotex Modess Kleenex 15c

Druid Muslin Genuine 4 Yard Muslin. 10 yards for 95c

Sanitary Napkins Full dozen size 10c

O. N. T. Spool Cotton Large size .....4c Small size 8c

Flat Crepe All silk, washable, yard... 45c

Stevens' Crash All linen, bleached 14c

80 Sq. Percale 36 inches wide 17c

Felt Base Rugs 9x12 size $4.95

RAINPROOF JACKETS

Made from genuine pocono swavel fabric, lined, assorted colors, sizes 14 to 20 ..... $1.95



Men's Shirts and Drawers 37c

A remarkable value in Men's Separate Garments, ankle drawers, short sleeve shirts, ecru. These are irregulars of 59c value, size 32 to 46.

Men's Union Suits $1.00 Value 74c

Fine knit ecru Union Suits for men, sizes 36 to 46...Short sleeves, ankle length style. Extra Size Union Suits for Big Men Up to 52 Size—$1.00.



Men's Gloves 9c

Monkey Face Canvas Gloves, worth today 15c —a limited quantity for this sale only.



Lord Nelson Shirts 97c

Here is value you cannot resist in men's better grade Dress Shirts. These should be selling for $1.39. Fancy patterns, sizes 14 to 17.



MEN'S SOCKS 9c

Rayon Mixed Socks. They really look like silk and wool. A beautiful mixture of rayon and fine cotton in dark shades.

With New Castle Afro-Americans

REVIVAL CONTINUES

The Union Baptist church was well filled Tuesday evening to hear the Rev. L. L. Matthews preach on the subject "They Finally Got Me." His sermon was most dynamic. Mrs. Lulu Flack sang "God Is Everything to Me."

This evening at the revival service, he will speak on "The Worst Woman in Town."

P. L. D. READING CIRCLE

The P. L. D. Reading Circle met Monday evening at the home of Mrs. Mollie Johnson, West Grant street. Mrs. Mabel Gardner and Mrs. Julia Fitzhugh were in charge of the program. Those taking part in the entertainment included Mrs. Gardner, Mrs. Blanche Dillard and Mrs. Carrie Furgerson. A play was present by Mrs. Julia Wilkes, Anna Taylor, Katherine Fitzhugh and Edith Ward.

The hostess, assisted by Mrs. Elsie Anderson and Mrs. Cora Duffin, served refreshments. In two weeks the club will be guests of Mrs. Mabel Taylor, Green street.

BIBLE CLASS MEETING

The Bethlehem Bible class of the Second Baptist church will meet at the church on Friday evening at 7:30 o'clock.

MEETING AT CHURCH

The junior and senior N. A. A. C. P. will meet at St. Luke's A. M. E. Zion church at 8 o'clock Thursday evening.

A program will be presented by the junior organization of Rochester.

Y. W. C. A. Notes

I. I. MOTHERS' CLUB

The initial meeting of the new season will be conducted at the "Y." Thursday evening by the International Institute Mothers' Club, according to announcement today by Miss W. J. N. Sroczynska of the staff. The meeting will be at 7:30 o'clock.

ENERGETIC GIRLS

The Energetic Girls of the "Y." had their first meeting of the new season Tuesday evening and made plans for the fall and winter. Games were enjoyed after the business meeting.

Parkersburg Man Under Arrest Here

City detectives today took into custody a man who gave the name of O. O. Eckles and his address as Parkersburg, W. Va., on a charge of passing bad checks. He is said to have passed two checks on local business people. He is being held on the open charge of suspicion.

The News, By Mail, One Year, $5.00.

Shapiro Resists Order In "Hold-Up"

Fails To Stick Up His Hands But Wallops Intruder At South Side Store

William Burns who gave his residence in police court today as Southern Illinois was sentenced to serve 30 days in the county jail as the result of an episode at the store of Abraham Shapiro, Moravia street last night. Burns was wounded about the head by a milk bottle wielded by Shapiro after Burns is alleged to have ordered Shapiro to "stick up" his hands.

According to Mr. Shapiro, Burns who is a cripple, came to his store last night and asked for money. Mr. Shapiro gave the man a small amount after which Burns thanked him.

Burns left but returned later and unannounced walked into living quarters where Mr. Shapiro was reading. Burns asked for more money. Shapiro reminded Burns he already had been helped.

According to Shapiro, Burns pointed something which Shapiro thought to be a knife and ordered him to "stick up" his hands.

Burns then landed a left to Shapiro's left eye. Shapiro seized an empty milk bottle and struck Burns on the head. The blow felled him. Shapiro then rained more blows on his head.

Police arrived and before Burns, who had been drinking, was placed in the patrol he struck Mr. Shapiro in the right eye. It was swollen and discolored this morning.

When Burns was taken to the police station it was necessary to call a doctor to take care of his head wounds. The mayor sentenced him to serve 30 days in the county jail.

PARTICULAR

"Can I sell you some of this marmalade? It's very reasonable."

"No, I never wear anything but the best on my neckties."

Have Your Felt Hat RENEWED By FISH

CLEANED and REBLOCKED —Only 50c

PHONE 955

19 NORTH MERCER ST.

THE FISH CO Cleaners — Dyers

New Fall SUITS $15.75

CRAMER'S

107 E. Washington St.

Follow Our Pirate Game Broadcasts Over KQV.

Belmont NARVINE

A sedative for sleeplessness and restlessness due to nervousness.

large bottle 69c

New Castle Drug Co.

31 East Washington St. 24 North Mill St.

13-Plate BATTERY $2.85 and Exchange

Motor Oil 7c 1c — 8c In Bulk

Sears Roebuck & Co.

26-28 N. Jefferson St. New Castle, Pa.

TOMORROW'S PaceSetter VALUE! SPOT LIGHT 69c

DEAN PHIPPS Cut-Rate AUTO STORES 220 E. Washington St. NEW CASTLE



BLANKET CLUB

72x84—not less than 25% wool blanket— $7.50 value $5.95

50c Down—50c Weekly!

W. F. Dufford & Co. NEW CASTLE'S HOME FURNISHERS 318-320 E. Washington St. New Castle, Pa.

— for better SERVICE — for lower PRICES — for finer QUALITY

Your FAIRLAWN Store



● Go where you will, pay any price you care to, but if real, honest-to-goodness quality counts, you cannot make a better clothes purchase than a suit tailored-to-order by

CHICAGO

JOIN OUR $1.00 A WEEK CUSTOM TAILORED SUIT CLUB

SAKS & MEN'S WEAR

JULIUS FISHER

"THE TALK OF THE TOWN"

ONLY AT THE NATIONAL MARKET 35 EAST WASHINGTON STREET

REAL SAVINGS FOR THE THRIFTY SHOPPER THURSDAY—FRIDAY—SATURDAY

Mason Jar Lids doz 23c

Jar Rubbers Heavy 4 doz... 15c 8 doz 28c

Camay Soap 6 bars 25c

Fairy Soap 10 bars 27c

Ivory Soap 10 bars 47c

Large Oxydol 2 pkgs 39c

Peanut Butter Battleship 1½ lb. 19c 3 lbs 35c

Templar Peas Can 10c 10 cans 95c

Chippewa PEAS 2 cans 25c 9 cans $1.00

Sweet Wrinkled Peas EDWARDS 2 cans 33c 10 cans $1.49

Cruikshank's Tomato Juice The Best At Any Price 3 cans 23c 12 cans 85c

2-Star Coffee Pound 18c 3 lbs 50c

Maxwell House COFFEE ..... pound 29c 4 Pounds $1.13

BLISS COFFEE Pound 23c 5 lbs $1.12

Deep Rich Coffee Pound 23c 5 lbs $1.08

SPECIAL ON CRISCO

2 lbs. 35c | 3 lbs. 49c | 6 lbs. 95c

Single pound 18c

PIE PAN FREE WITH THREE POUNDS OR MORE

Avalon Peaches Rustic Pears EDWARDS ITALIAN Prunes No. 2½ Cans 15c No Limit

Doles Pineapple JUICE 3 cans 29c 12 cans $1.00

WATCH OUR FRIDAY AD. FOR ADDITIONAL MONEY-SAVING SPECIALS!

Rev. W. J. Holmes Named Moderator

Shenango Presbytery Meeting Held Tuesday In Volant Presbyterian Church

At 10 o'clock Tuesday morning, ministers and laymen of the Shenango Presbytery met in the Volant church of which the Rev. C. M. Rohrbaugh is pastor.

The meeting was opened by the retiring moderator, the Rev. W. O. Nagle, of Clarksville and the Rev. M. Berger of Slippery Rock church acted as clerk in the absence of J. G. Bingham.

The Rev. W. J. Holmes of the West Middlesex was elected moderator for the next six month period and the Rev. D. C. Schnebly of the Mahoning church was re-elected permanent clerk. The dockets as presented were accepted by the presbytery.

H. W. Brown, of Ellwood City, and the Rev. W. O. Nagle reported as commissioners on the Washington, Pa., conference.

The First Presbyterian church of New Castle requested the privilege of supplying their own pulpit and this was granted. W. M. McConaghy of Sharon was introduced as the new treasurer.

The Rev. Handor Harsanyi of the of the Magi church of Ellwood City, requested his letter to the presbytery of West Chester, N. Y., and this was granted.

Committees Named

The Rev. D. C. Schnebly gave a report of council with nominations for the various committees, which were accepted. Dr. Charles Bell of Ellwood City will head the national mission committee; the Rev. W. F. Byers of New Wilmington, foreign missions; Rev. W. L. Wishart of Sharon, christian education; the Rev. J. G. Bingham of Wampum, pensions; Dr. C. B. Wingerd of Central church, New Castle, promotion and field activities.

Dr. S. A. Kirkbride of New Wilmington made the necrology report of the past two years and the Rev. W. J. Engle closed the morning session with a devotional period.

The women of the Volant church served an excellent chicken dinner to the men and after a period of recreation they returned to the business of the day.

Dr. S. A. Kirkbride reported on the men's work and urged all to attend the men's fellowship dinner in the First Presbyterian church of New Castle Monday evening, September 17, when Dr. William C. Covert, moderator of the General Assembly will be the speaker. He announced that the dinner would also be for women as well as men.

The various committees reported the activities for the last quarter after which the pupils of the Volant high school came into the meeting and entertained with several vocal selections and were addressed by Dr. J. A. Stevenson of the Temperance and Welfare board; after their dismissal Dr. Stevenson addressed the presbytery on "Moral Welfare of the Country".

James Harold Guy of the Mahoning church, who is in his second year at Princeton seminary was examined and taken under the care of Presbytery as a candidate for the ministry of the gospel.

The December meeting of Presbytery will take place in the Pulaski church.

Dr. Gates Believes Daughter Is Safe

Ridicules Theories That Daughter Is Lost In Wilds Of Wyoming

(International News Service)

PHILADELPHIA, Sept. 12.—Dr. Thomas S. Gates, president of the University of Pennsylvania, today ridiculed theories emanating from the West that his missing daughter, Miss Virginia Ewing Gates, is either lost in the trackless wilds of Wyoming or "seeking romance".

Despite the fact that nothing has been heard of the young debutante since she disappeared August 14 from a dude ranch near Pinedale, Wyo., Dr. Gates continues to reiterate his conviction that she is "safe and will be coming along home one of these days."

Members of western searching parties, according to word reaching here, are inclined to believe Miss Gates had become lost in the trackless hills surrounding the isolated ranch. Friends here denied both the kidnap and the romance theories.

"No threatening letters or ransom notes of any kind have been received," a spokesman for the family declared emphatically, "and as for Virginia going West to forget an old love affair, that is nonsense. She went away of her own accord because she likes the outdoors and riding.

"We feel she just decided to go off on her own for a lark. She has probably read the stories of other girls who have disappeared, found themselves jobs, and got in touch with their families when they made good."

Break Window In North Mill Street

City detectives, it is reported, are endeavoring to obtain some trace of the party who threw a large piece of concrete through the Emery store window in North Mill street, north of North street. It occurred around six a. m. Sunday according to the city detectives.

Smart Fall Outfit



Striped woolen material makes this smart fall fashion street outfit worn by Graee Bradley, one of the younger set of picture players. It is a black and white knit with straight skirt. The youthful jumper laces with bright red woolen shoe strings, and the tailored felt hat also is bright red.

True Bills Returned Against Roxie Long

Virginia Long Also Indicted In Connection With Conspiracy Cases

Roxie Long was indicted by the grand jury today on five charges of obtaining property by false pretense, and on five charges of conspiracy to defraud. In the latter cases, Virginia Long, his wife, was indicted with him, but "not a true bill" was returned as to Isaac Riston.

Four others who were charged with conspiracy to defraud in the information have entered pleas. They were Anthony Adisey, Jake Exler, Louis Cardone and Abraham J. Coury.

The goods which Long is alleged to have secured by false pretense were obtained from the following persons: New Castle Milling Company, $52.50; New Castle Grocery Company, $68.75; Bloom-Rosemblum-Kline Company, $59.89; Abe Goldberg, $92.10 and Premium Supply Company, $110.02.

It is alleged that the goods were taken to a storeroom in the seventh ward. Checks for payment were issued on the Wampum National Bank, but it was found that they were worthless. The goods were removed from the storeroom before they could be attached.

A true bill was also returned against Paul J. Cartwright of Ellwood City, charged with failing to stop and render assistance. At night during a fog it is alleged that he ran against a lamp post, knocking it down. It struck and injured Harry Sumners. Cartwright claims that he did not know that Sumners had been struck.

Other true bills returned were as follows: Commonwealth against D. J. Romisher, charged with embezzlement by agent of $436.92 from the Rocalene Refining Company.

Edward Shaffer and Earl Mallary, of Ellwood City, charged with setting up a gambling device.

Howard Zeigler, charged with a serious offense by a young woman.

In the case of Henry McNany, charged with aggravated assault and battery on Margaret McKelvic, not a true bill, was returned and the costs placed on the county.

The News, By Mail, One Year, $5.00.

OFFUTT'S BARGAIN CENTER

Re-modeling SALE

MARVELOUS BARGAINS

Girls' School Hose 10c pair

Wide ribbed first quality hose. Also irregulars in real 20c value, fine ribbed hose in autumn shades. All sizes, 5½ to 9½.

Women's HOSE 44c Pr.

Real first quality, pure silk 7-strand Hose. Full fashioned, all the new fall shades. Service and chiffon weight.

$1.50 Women's Gloves 98c

A fortunate purchase enables us to offer a real $1.50 value in Kid Gloves for women, all sizes in the most desirable colors.

Nightengale Hose

New shades, tailored foot and ankle. 2 pairs for 95c

OVERALLS 97c

Try these extra heavy 220 denim Overalls, size up to 52 inch waistband with apron or plain pant style. Could not be better made at any price.

Boys' Overalls Bib style, 8 to 16 years 49c

Boys' Shirts Vat dye broadcloth, 10 to 16 years 47c

Kotex Modess Kleenex 15c

Druid Muslin Genuine 4 Yard Muslin, 10 yards for 95c

Sanitary Napkins Full dozen size 10c

O. N. T. Spool Cotton Large size ..... 4c Small size 8c

Flat Crepe All silk, washable, yard... 45c

Stevens' Crash All linen, bleached 14c

80 Sq. Percale 36 inches wide 17c

Felt Base Rugs 9x12 size $4.95

Men's Shirts and Drawers 37c

A remarkable value in Men's Separate Garments, ankle drawers, short sleeve shirts, ecru. These are irregulars of 59c value, size 32 to 46.

Men's Union Suits $1.00 Value 74c

Fine knit ecru Union Suits for men, sizes 36 to 46...Short sleeves, ankle length style. Extra Size Union Suits for Big Men Up to 52 Size—$1.00.

Men's Gloves 9c

Monkey Face Canvas Gloves, worth today 15c—a limited quantity for this sale only.

Special Lot of Curtains 87c

New shipment of Curtains in fine French marquisette in ruffled and tailored curtains.
- Plain ivory with colored edge.
- Ruffled with alternating dots.
- Ruffled in cushion dots.
- 3 inch and 5 inch ruffles.
- Tailored 3 inch hems.
- Large and small dots.
- Ivory and beige.
- Fine mesh.
- $1.00 value. Special 87c.

Lord Nelson Shirts 97c

Here is value you cannot resist in men's better grade Dress Shirts. These should be selling for $1.39. Fancy patterns, sizes 14 to 17.

MEN'S SOCKS 9c

Rayon Mixed Socks. They really look like silk and wool. A beautiful mixture of rayon and fine cotton in dark shades.

RAINPROOF JACKETS $1.95

Made from genuine pocono swavel fabric, lined, assorted colors, sizes 14 to 20 .....

With New Castle Afro-Americans

REVIVAL CONTINUES

The Union Baptist church was well filled Tuesday evening to hear the Rev. L. L. Matthews preach on the subject "They Finally Got Me." His sermon was most dynamic. Mrs. Lulu Flack sang "God Is Everything to Me."

This evening at the revival service, he will speak on "The Worst Woman in Town."

P. L. D. READING CIRCLE

The P. L. D. Reading Circle met Monday evening at the home of Mrs. Mollie Johnson, West Grant street. Mrs. Mabel Gardner and Mrs. Julia Fitzhugh were in charge of the program. Those taking part in the entertainment included Mrs. Gardner, Mrs. Blanche Dillard and Mrs. Carrie Furgerson. A play was present by Mrs. Julia Wilkes, Anna Taylor, Katherine Fitzhugh and Edith Ward.

The hostess, assisted by Mrs. Elsie Anderson and Mrs. Cora Duffin, served refreshments. In two weeks the club will be guests of Mrs. Mabel Taylor, Green street.

BIBLE CLASS MEETING

The Bethlehem Bible class of the Second Baptist church will meet at the church on Friday evening at 7:30 o'clock.

MEETING AT CHURCH

The junior and senior N. A. A. C. P. will meet at St. Luke's A. M. E. Zion church at 8 o'clock Thursday evening.

A program will be presented by the junior organization of Rochester.

Y. W. C. A. Notes

I. I. MOTHERS' CLUB

The initial meeting of the new season will be conducted at the "Y." Thursday evening by the International Institute Mothers' Club, according to announcement today by Miss W. J. N. Sroczynska of the staff. The meeting will be at 7:30 o'clock.

ENERGETIC GIRLS

The Energetic Girls of the "Y." had their first meeting of the new season Tuesday evening and made plans for the fall and winter. Games were enjoyed after the business meeting.

Parkersburg Man Under Arrest Here

City detectives today took into custody a man who gave the name of O. O. Eckles and his address as Parkersburg, W. Va., on a charge of passing bad checks. He is said to have passed two checks on local business people. He is being held on the open charge of suspicion.

The News, By Mail, One Year, $5.00.

Shapiro Resists Order In "Hold-Up"

Fails To Stick Up His Hands But Wallops Intruder At South Side Store

William Burns who gave his residence in police court today as Southern Illinois was sentenced to serve 30 days in the county jail as the result of an episode at the store of Abraham Shapiro, Moravia street last night. Burns was wounded about the head by a milk bottle wielded by Shapiro after Burns is alleged to have ordered Shapiro to "stick up" his hands.

According to Mr. Shapiro, Burns who is a cripple, came to his store last night and asked for money. Mr. Shapiro gave the man a small amount after which Burns thanked him.

Burns left but returned later and unannounced walked into living quarters where Mr. Shapiro was reading. Burns asked for more money. Shapiro reminded Burns he already had been helped.

According to Shapiro, Burns pointed something which Shapiro thought to be a knife and ordered him to "stick up" his hands.

Burns then landed a left to Shapiro's left eye. Shapiro seized an empty milk bottle and struck Burns on the head. The blow felled him. Shapiro then rained more blows on his head.

Police arrived and before Burns, who had been drinking, was placed in the patrol he struck Mr. Shapiro in the right eye. It was swollen and discolored this morning.

When Burns was taken to the police station it was necessary to call a doctor to take care of his head wounds. The mayor sentenced him to serve 30 days in the county jail.

PARTICULAR

"Can I sell you some of this marmalade? It's very reasonable."

"No, I never wear anything but the best on my neckties."

Have Your Felt Hat RENEWED By FISH

CLEANED and REBLOCKED —Only 50c

PHONE 955

19 NORTH MERCER ST.

THE FISH CO. Cleaners — Dyers

New Fall SUITS $15.75

CRAMER'S

107 E. Washington St.

Follow Our Pirate Game Broadcasts Over KQV.

Belmont NARVINE

A sedative for sleeplessness and restlessness due to nervousness.

large bottle 69c

New Castle Drug Co.

31 East Washington St. 24 North Mill St.

13-Plate BATTERY $2.85 and Exchange

Motor Oil 7c 1c 8c In Bulk

Sears Roebuck & Co.

26-28 N. Jefferson St. New Castle, Pa.

TOMORROW'S Pace Setter VALUE! SPOT LIGHT 69c

DEAN PHIPPS cut Rate AUTO STORES 220 E. Washington St. NEW CASTLE



BLANKET CLUB

72x84—not less than 25% wool blanket— $5.95 $7.50 value .....

50c Down—50c Weekly!

W. F. Dufford & Co. Inc.

NEW CASTLE'S HOME FURNISHERS

318-320 E. Washington St. New Castle, Pa.

— for better SERVICE

— for lower PRICES

— for finer QUALITY

Your FAIRLAWN Store



Go where you will, pay any price you care to, but if real, honest-to-goodness quality counts, you cannot make a better clothes purchase than a suit tailored-to-order by

CHICAGO

JOIN OUR $1.00 A WEEK CUSTOM TAILORED SUIT CLUB

SAKS MEN'S WEAR

JULIUS FISHER

"THE TALK OF THE TOWN"

ONLY AT THE NATIONAL MARKET 35 EAST WASHINGTON STREET

REAL SAVINGS FOR THE THRIFTY SHOPPER THURSDAY—FRIDAY—SATURDAY

Mason Jar Lids doz 23c

Jar Rubbers Heavy 4 doz... 15c 8 doz 28c

Camay Soap 6 bars 25c

Fairy Soap 10 bars 27c

Ivory Soap 10 bars 47c

Large Oxydol 2 pkgs 39c

Cruikshank's Tomato Juice The Best At Any Price 3 cans 23c 12 cans 85c

2-Star Coffee Pound 18c 3 lbs 50c

Maxwell House COFFEE ..... pound 29c 4 Pounds $1.13

BLISS COFFEE Pound 23c 5 lbs $1.12

Deep Rich Coffee Pound 23c 5 lbs $1.08

Peanut Butter Battleship 1½ lb. 19c 3 lbs 35c

Templar Peas Can 10c 10 cans 95c

Chippewa PEAS 2 cans 25c 9 cans $1.00

Sweet Wrinkled Peas EDWARDS 2 cans 33c 10 cans $1.49

SPECIAL ON CRISCO

2 lbs. 35c | 3 lbs. 49c | 6 lbs. 95c

Single pound 18c

PIE PAN FREE WITH THREE POUNDS OR MORE

Avalon Peaches Rustic Pears EDWARDS ITALIAN Prunes No. 2½ Cans 15c No Limit

Doles Pineapple JUICE 3 cans 29c 12 cans $1.00

WATCH OUR FRIDAY AD. FOR ADDITIONAL MONEY-SAVING SPECIALS!

Woman Survivor Says Crew Was Not Efficient

Zelda Nathanson, 29, Pittsburgh, Says Morro Castle Crew Untrained

(International News Service)

PITTSBURGH, Sept. 12.—Zelda Nathanson, 29, survivor of the Morro Castle disaster, today charged that an incompetent and inefficient crew contributed to making it one of the greatest sea tragedies in history.

Telling of how she played cards until early Saturday morning and then went to bed, Miss Nathanson said:

"I was awakened later by a lot of noise and confusion. I was used to such noises as a result of the continual drinking aboard, so I turned over to go to sleep again, but changed my mind and decided to take a look outside.

"I saw one of the crew playing a hose on flames at one end of the corridor. I slipped a coat over my nightclothes, picked up a watch I valued very much and went up to B deck."

Was Picked Up.

She told of having drifted for hours before being picked up on a small boat. She went on:

"They had picked up several other survivors and we were taken to Spring Lake."

Asked if she thought the crew had been sufficiently schooled for such an emergency, Miss Nathanson replied:

"They weren't trained at all. How could you expect them to be efficient when the ship changes all hands every week? I saw no more than four members of the crew from the time I left my cabin until I went over the rail. I don't know where the rest were—probably on the way to Jersey."

CHECKING ON CAR

City police today were to check on an Oakland sedan, without license plates, which has been standing since labor day in North Shenango street.

JUST ARRIVED!
Beautiful New Fall
DRESSES
$3.95
HAVE YOURS CHARGED!
All prices quoted include finance charges.
The Outlet
7 East Washington St.
On the Diamond.

Girl Passenger On Morro Castle Is Being Hunted

Anne Litvak, 22, Philadelphia, Reported Safe By Ward Line, Disappears

(International News Service)

PHILADELPHIA, Sept. 12.—Clinging to the faint hope she still may be found alive, police and relatives today started an exhaustive search for pretty Anne Litvak, 22, Philadelphia girl passenger aboard the Morro Castle.

The young woman was reported safe by Ward line officials last Saturday afternoon, but since that time no trace of Miss Litvak has been uncovered.

Anne's girl friend, Fannie Fryman, with whom she made the trip, was one of the victims of the ship tragedy. She was buried by her parents here on Sunday.

Mrs. Pinchot May Withdraw

(International News Service)

HARRISBURG, Sept. 12.—Legislative leaders arriving for the special session of the legislature today expressed the opinion that Mrs. Cornelia Bryce Pinchot, wife of the governor, will soon withdraw as an independent candidate to succeed her husband.

Mrs. Pinchot was said to be preparing a statement for issuance in a few days. September 17 is the final day for withdrawing.

The state's "first lady" was placed in the race as a candidate against Attorney General William A. Schnader, Republican, and George H. Earle, Democrat, by friends in Pittsburgh who circulated petitions in her behalf.

Boy's Shoulder Fractured, Report

Howard Purdy, 302 West Cherry street, reported to city police yesterday that Monday afternoon he was driving from East Washington street into Cochran way and his truck struck Warren Costal, 15 West South street. According to the report the boy suffered a fracture of the shoulder.

CRUELTY CHARGED IN DIVORCE CASE

Elizabeth Laurel of 1604 Wilson avenue has filed an application at the court house for a divorce from her husband, William Laurel of 811½ Lathrop street. They were married in March, 1933, and lived together until the 27th of August, 1934, when Mrs. Laurel claims that she was forced to leave on account of cruel and barbarous treatment. She alleges that her husband was addicted to intoxicating liquors and when drunk was particularly abusive, knocking her down and kicking her.

BAD SIDEWALK

Police last night reported to superiors that a section of the sidewalk in Kurtz street is in bad condition.

Pastor Of Host Church



DR. J. A. GALBRAITH
Pastor of Epworth M. E. Church of New Castle.

METHODISTS FROM ERIE CONFERENCE DISTRICT GATHER

(Continued From Page One)

ray, Mrs. G. J. Squires, Mrs. I. R. Beiler, Mrs. H. H. Blair.

Following the memorial service Bishop Blake will conduct the holy communion service. Prefacing each evening service Mrs. Anna Moore Pyle, church organist, will present an organiude.

Thursday's Program.

Thursday's services open at 8:30 a. m. with devotions by Bishop Blake. The song leader is Rev. Albert Marriott, and the pianist, Rev. Norris A. White. At 9 a. m. the conference session opens with roll call and organization. At 12:15 luncheon will be served in the dining room by the women of the church. At the same time the Women's Home Missionary society will hold a luncheon.

At 1:30 p. m. the conference resumes and 2:30 there is anniversary of the Women's Home Missionary society with Mrs. Elsie Zuck presiding. The address will be by Mrs. H. F. Metcalf, bureau secretary. At 4 p. m. the Itinerants club holds a session with Rev. J. A. Lyons presiding and the speaker Rev. W. E. Hammaker of Youngstown, O. His subject is "Is the World Too Much For Us". At 5:30 dinner will be served in the dining rooms of the church and at the same time the Garrett banquet will be held. At 6 p. m. Rev. W. H. Crawford gives his annual dinner to the retired ministers and their wives. This will be in Grace chapel.

At 7:30 the conference theme will be "Our Homes" with Rev. R. S. Naylor presiding. The speaker is Rev. C. M. Hartshorn of the Ida M. Cribbs Home for the Aged. At 8:20 the conference claimants session will be held with Dr. W. A. Womer in charge. The address will be by Rev. H. H. Barr.

Early today the ministers of the 269 different pastorates of the Erie conference began arriving in New Castle. They are being entertained in the homes of members of the Methodist churches of the city.

The host minister of the conference is Dr. J. A. Galbraith, pastor of the Epworth M. E. church. The cooperating ministers are Rev. N. A. White, Rev. H. C. Weaver, Rev. W. H. Downing, Rev. Clifford S. Joshua, Rev. A. P. Shaffer, Rev. G. Edward Shaffer, Rev. G. C. Brachetti, Rev. H. L. Johnson and Rev. V. L. Bloomquist.

The local committee consists of Rev. J. A. Galbraith, Norman Clark, G. T. Weingartner, V. O. Potter, Dr. Samuel Warner, C. P. Reynolds and R. A. Stitzinger.

Four Injured In Bus Crash

Crash Near Altoona Injures Four; Fourteen Others Badly Shaken Up

(International News Service)

ALTOONA, Pa., Sept. 12.— Four persons were injured and 14 others were badly shaken up here today when a bus of the Indiana Safeway Bus Co., Chicago, crashed into a pole along the Kettle highway.

Mrs. Mary C. Tooney, 65, Chicago, was admitted to the hospital here with back and head injuries. Others treated for minor injuries were: Mrs. Mary Lisbon, 54, of Brooklyn; Irving Levine, 33, Detroit; and Mrs. Elizabeth Burchell, 68, Chicago. Hugh Lynch, of Chicago, driver of the bus, was unhurt.

Other passengers who escaped without injury continued their journey by train.

Portersville Girl Reported Missing

City police today were advised that Miss Ethel Hennessey, 16 years old of Portersville, has been missing from her home. Their aid in finding her was requested. She is five feet four inches tall, weighs 120 pounds, is round shouldered, has dark brown hair, brown eyes and wore a red checkered dress when last seen.

The heavy gals must be steadier on their feet. You never see one sprain an ankle and need carrying.

True, bandits get easy money. But they aren't the retired old boys you see taking life easy.

No Solution To Slaying Mystery

Husband Of Swissvale Woman Held For Investigation Of Story

(International News Service)

PITTSBURGH, Sept. 12.—Possibilities of "another woman" in the mysterious death of Mrs. Julia Cummings, 30, were being investigated today as her husband, Thomas, 33, former Swissvale police chief, was held in county jail on a district attorney's detainer.

Meanwhile the sleuths were investigating the story told by Cummings when grilled yesterday immediately after he notified police his wife had been shot and killed in her boudoir.

Cummings told officers he believed his wife had been shot by a weapon fired from an alley next to their apartment. He added that the first he knew of the tragedy was when he heard a dull thud and believed that his wife had fallen out of bed. He said he picked her up and then, seeing blood on the floor, discovered she was dead.

Police were investigating the firing of a .32-.20 caliber revolver in a chimney of the building. The gun, covered with ashes, contained one empty shell, authorities said.

DEATH SHIP PROBE REVEALS NEW FACTS

(Continued From Page One)

erine Liebler, of Bellrose, Long Island, a passenger.

A murmur of astonishment broke over the court room as Miss Liebler made this assertion.

She is 27 years old, medium height and slim. She testified in a calm, clear voice.

"After the ship left Havana," she said, "quite a few of the waiters were intoxicated. One had to be taken from the dining room."

Q.—(By Dickerson N. Hoover, chairman of the inquiry board)—What night was it the waiters were intoxicated?

A.—Wednesday night.

The fire-disaster occurred early Saturday morning.

Miss Liebler was asked if she saw any intoxication among the crew after Wednesday night.

"No,—not after Wednesday night."

The questioning then veered from that point.

Opening her testimony, Miss Leibler said she occupied cabin number 403 on D deck. She first learned of the fire when one of the stewards pounded on the door.

Slid Down Rope

The stewards were "very nice", she said. They helped her and a girl friend and her girl friend's father and mother to the back of the ship.

Miss Liebler did not remember reading any signs of instructions as to what to do in case of any emergency. Nobody, moreover, showed her what station to go to in case of trouble.

During the excitement she and her girl friend became separated. Asked if any of the crew were at the back of the boat, she answered: "Some of the bellboys."

"How did you happen to get off the ship?"

"I slid down a rope."

Miss Liebler described the "awful flames and smoke." She said the passengers were warned not to go near the flames up forward.

Q.—Could you have crossed through the flames to go forward to where the lifeboats were?

A.—No. The flames were too thick.

She was in the water "about ten minutes." Then a lifeboat picked her up. She was then put aboard the Steamer Luckenbach.

WELL BABY CLINIC AT ELM STREET Y. W.

The Well Baby clinic of the Elm Street Y. W. C. A., discontinued during the summer months, will be held on Thursday afternoon, September 13 at 2:30 o'clock. The clinics were resumed last week.

Marriage Licenses

William Bernhardy ..Cleveland, O.
Emily Pecheta ....Cleveland, O.

Frank T. Madole .....
.....Mansfield Heights, O.
Frances A. Davis ..Gates Mills, O.

Clarence R. Philipps ...Toledo, O
Pearl M. Fromones .....
.....Winona, Minn.

Frank E. Kightlinger .....
.....Youngstown, O.
Mary E. Savany ..Youngstown, O.

Charles P. Hunt .....Lakewood, O.
Ernestine C. Smith ..Lakewood, O.

Harry Brunner ....Millersburg, O.
Gwendelyn McDonal .....
.....Millersburg, O.

Aaron Robinson ..Youngstown, O.
Fannie Louise Holly .....
.....Youngstown, O.

Fred Cameron ..New Castle R. D. 7
Mary Turk ..New Castle R. D. 7

3 BIG DAYS of SPECIAL VALUE
Thursday Friday & Saturday
September 13th, 14th, 15th



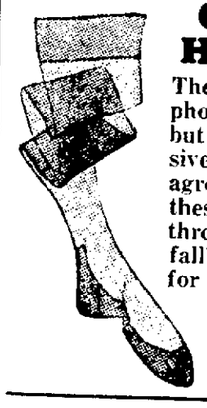
SILK & RAYON UNDIES
If it's Panties, Step-Ins, Bloomers or Vests you'll want to come down, run down or send down for several pairs, for tomorrow they are only—
19c

PRETZELS
Appetizing butter thin Pretzels that everyone enjoys; regular 20c lb., tomorrow—
10c lb.

Morning DRESSES
If you have been waiting all season, keeping your eyes peeled for a real Dress Sale, this is your big moment. Regular and extra sizes in fast color Percale, Prints; full cut; attractively trimmed; short or half sleeve lengths; regular 79c price line.
44c



KOTEX
Did you know? That the regular size Wonder - Soft Kotex package, (one dozen to the box) will be on sale tomorrow for only
17c



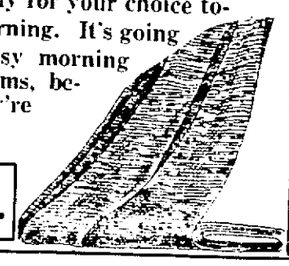
CHIFFON HOSIERY
The Fashion Symphony of the season—but no more an expensive accessory, you'll agree, when you see these 42 guage, four-thread Silk Hose in fall's newest shades, for only—
49c pr.

TURKISH TOWELS
Starting Thursday you can buy Cannon Double Thread, assorted color and stripe Turkish Towels. The large ones, size 23 by 46 inch—
20c

MEN'S HOSE
Plaids, Checks or Stripes; you'll find them in this large assortment of Rayon Plaited Hose. Ask any man if he needs hose; all sizes.
9c pr.



GINGHAMS
Hundreds of patterns; hundreds of color designs for hundreds of uses. All piled up on counter 28; in 32 in. widths, ready for your choice tomorrow morning. It's going to be a busy morning for Ginghams, because they're only—
9c yd.



COTTON BLANKETS
There's no need to be cold after tomorrow for these fleecy cotton Blankets in size 70x80 in. are going on sale for only
79c

5 AND 10¢ STORES
G. C. MURPHY CO.
WITH SELECTED MERCHANDISE TO $1.00
119-125 East Washington St. The Friendly Store New Castle, Pa.

WARMTH and COMFORT Within Your Reach!

This "Efficiency Heaters" A HEATER of Proven Excellence!
—priced special at .....
$39
Designed to give scientific radiation at smallest fuel expense. You'll find you'll burn less coal with the "Efficiency!"



We Will Install Free!!

More than a Heater —a beautiful piece of furniture, in a choice of finishes.

Easy Credit Terms

OTHER HEATERS
Circulator Style
$19.50 and Up

FISHER'S BIG STORE
Long Ave. South Side.

WELCOME!
J. C. PENNEY CO.
to
New Castle
—A Good Store
—In A Good Town.
We wish you success.
Wolfe's Smart Shop
224 East Washington St.
New Castle, Pa.

BOYS!
SEE CRIPPS FOR FOOTBALL EQUIPMENT
FOOTBALLS .. 98c
HELMETS .. $1.19
PADDED PANTS ... $1.95
CRIPPS HARDWARE CO.
217 East Washington St.

Ladies Budget SHOES
$1.59 &
$1.95
SAM H. McGOUN
GOOD SHOES

ST. BERNARDS DREW RECORD LOADS IN YUKON GOLD RUSH

(International News Service)

TACOMA, Wash.—Memories of Jack London's famous book "The Call of the Wild" and its dog hero "Buck" stirred in the hearts of sourdough reunion delegates here when H. Claude Kelly, of Tacoma recalled his 14 dog team, most St. Bernards, that astonished Tacomans during the hectic days of '98 by puling heavy loads over Tacoma's bare streets.

The team was one of the most unusual ever to go to Alaska. It was brought here by Kelly and his partner Robert McArthur and trained for four months before being shipped to Skagway.

At one time the big St. Bernard leader of the team, Diamond, "broke out" and pulled 300 pounds on a sled alone over bare roads of a Tacoma dock, while the entire team easily moved 800 pounds over Tacoma's snowless streets.

Kelly smiled as he recalled predictions he made before encountering the rigors of the north that five of his dogs could pull a ton of supplies across the snow, make 40 miles a day "If we could keep up with them, and that outfits they packed on the sleds at Skagway would be delivered across the summit at night.

DILLINGER MISSED LAW-ABIDING LIFE

(International News Service)

ST. LOUIS, Mo.—Instead of Public Enemy No. 1 the late John Dillinger might have been a self-supporting, law abiding citizen, if he had received the benefit of scientific study and treatment when he was first in trouble, according to Milton Wolffenbach, U. S. Probation Officer for the Eastern District of Missouri.

"Being confined with criminals for nine years when his co-defendant, reported as an ex-convict and equally guilty, received only one year, may explain a mental attitude which considered organized society as his enemy," Wolffenbach said.

Building Permits

Mrs. Minnie Pitzer, 1408 Jackson avenue; kitchen.

James J. Daniels, 133 East Laurel avenue; addition to dwelling.

Elizabeth Bess, 103 Pine street, garage.

John A. Rooney, 820 Carsen street; enclose porch.

C. J. Bernhart, 601 Liberty street; garage.

Nature arranges things. Where the neighbors are close enough to hear your quarrels, they are strangers who don't matter.

The farmer isn't the only one. City unfortunates are paid not to raise what they'd raise if let alone.

WE ACCEPT WELFARE RELIEF ORDERS
KROGER'S

Salt Buy It In 25 lb. Sacks for Canning and Pickles
It Is So Much Cheaper
QUALITY SALT—REASONABLE
D. G. Ramsey & Sons
Phones 4200—4201 Builders Supplies 306-20 Croton Ave.

Woman Survivor Says Crew Was Not Efficient

Zelda Nathanson, 29, Pittsburgh, Says Morro Castle Crew Untrained

(International News Service)

PITTSBURGH, Sept. 12.—Zelda Nathanson, 29, survivor of the Morro Castle disaster, today charged that an incompetent and inefficient crew contributed to making it one of the greatest sea tragedies in history.

Telling of how she played cards until early Saturday morning and then went to bed, Miss Nathanson said:

"I was awakened later by a lot of noise and confusion. I was used to such noises as a result of the continual drinking aboard, so I turned over to go to sleep again, but changed my mind and decided to take a look outside.

"I saw one of the crew playing a hose on flames at one end of the corridor. I slipped a coat over my nightclothes, picked up a watch I valued very much and went up to B deck."

Was Picked Up.

She told of having drifted for hours before being picked up on a small boat. She went on:

"They had picked up several other survivors and we were taken to Spring Lake."

Asked if she thought the crew had been sufficiently schooled for such an emergency, Miss Nathanson replied:

"They weren't trained at all. How could you expect them to be efficient when the ship changes all hands every week? I saw no more than four members of the crew from the time I left my cabin until I went over the rail. I don't know where the rest were—probably on the way to Jersey."

CHECKING ON CAR

City police today were to check on an Oakland sedan, without license plates, which has been standing since labor day in North Shenango street.

Girl Passenger On Morro Castle Is Being Hunted

Anne Litvak, 22, Philadelphia, Reported Safe By Ward Line, Disappears

(International News Service)

PHILADELPHIA, Sept. 12.—Clinging to the faint hope she still may be found alive, police and relatives today started an exhaustive search for pretty Anne Litvak, 22, Philadelphia girl passenger aboard the Morro Castle.

The young woman was reported safe by Ward line officials last Saturday afternoon, but since that time no trace of Miss Litvak has been uncovered.

Anne's girl friend, Fannie Fryman, with whom she made the trip, was one of the victims of the ship tragedy. She was buried by her parents here on Sunday.

Mrs. Pinchot May Withdraw

(International News Service)

HARRISBURG, Sept. 12.—Legislative leaders arriving for the special session of the legislature today expressed the opinion that Mrs. Cornelia Bryce Pinchot, wife of the governor, will soon withdraw as an independent candidate to succeed her husband.

Mrs. Pinchot was said to be preparing a statement for issuance in a few days. September 17 is the final day for withdrawing.

The state's "first lady" was placed in the race as a candidate against Attorney General William A. Schnader, Republican, and George H. Earle, Democrat, by friends in Pittsburgh who circulated petitions in her behalf.

Boy's Shoulder Fractured, Report

Howard Purdy, 302 West Cherry street, reported to city police yesterday that Monday afternoon he was driving from East Washington street into Cochran way and his truck struck Warren Costal, 15 West South street. According to the report the boy suffered a fracture of the shoulder.

CRUELTY CHARGED IN DIVORCE CASE

Elizabeth Laurel of 1604 Wilson avenue has filed an application at the court house for a divorce from her husband, William Laurel of 811½ Lathrop street. They were married in March, 1933, and lived together until the 27th of August, 1934, when Mrs. Laurel claims that she was forced to leave on account of cruel and barbarous treatment. She alleges that her husband was addicted to intoxicating liquors and when drunk was particularly abusive, knocking her down and kicking her.

BAD SIDEWALK

Police last night reported to superiors that a section of the sidewalk in Kurtz street is in bad condition.

Pastor Of Host Church



DR. J. A. GALBRAITH
Pastor of Epworth M. E. Church of New Castle.

METHODISTS FROM ERIE CONFERENCE DISTRICT GATHER

(Continued From Page One)

ray, Mrs. G. J. Squires, Mrs. I. R. Beiler, Mrs. H. H. Blair.

Following the memorial service Bishop Blake will conduct the holy communion service. Prefacing each evening service Mrs. Anna Moore Pyle, church organist, will present an organiude.

Thursday's Program.

Thursday's services open at 8:30 a. m. with devotions by Bishop Blake. The song leader is Rev. Albert Marriott, and the pianist, Rev. Norris A. White. At 9 a. m. the conference session opens with roll call and organization. At 12:15 luncheon will be served in the dining room by the women of the church. At the same time the Women's Home Missionary society will hold a luncheon.

At 1:30 p. m. the conference resumes and 2:30 there is anniversary of the Women's Home Missionary society with Mrs. Elsie Zuck presiding. The address will be by Mrs. H. F. Metcalf, bureau secretary. At 4 p. m. the Itinerants club holds a session with Rev. J. A. Lyons presiding and the speaker Rev. W. E. Hammaker of Youngstown, O. His subject is "Is the World Too Much For Us". At 5:30 dinner will be served in the dining rooms of the church and at the same time the Garrett banquet will be held. At 6 p. m. Rev. W. H. Crawford gives his annual dinner to the retired ministers and their wives. This will be in Grace chapel.

At 7:30 the conference theme will be "Our Homes" with Rev. R. S. Naylor presiding. The speaker is Rev. C. M. Hartshorn of the Ida M. Cribbs Home for the Aged. At 8:20 the conference claimants session will be held with Dr. W. A. Womer in charge. The address will be by Rev. H. H. Barr.

Early today the ministers of the 269 different pastorates of the Erie conference began arriving in New Castle. They are being entertained in the homes of members of the Methodist churches of the city.

The host minister of the conference is Dr. J. A. Galbraith, pastor of the Epworth M. E. church. The cooperating ministers are Rev. N. A. White, Rev. H. C. Weaver, Rev. W. H. Downing, Rev. Clifford S. Joshua, Rev. A. P. Shaffer, Rev. G. Edward Shaffer, Rev. G. C. Brachetti, Rev. H. L. Johnson and Rev. V. L. Bloomquist.

The local committee consists of Rev. J. A. Galbraith, Norman Clark, G. T. Weingartner, V. O. Potter, Dr. Samuel Warner, C. P. Reynolds and R. A. Stitzinger.

Four Injured In Bus Crash

Crash Near Altoona Injures Four; Fourteen Others Badly Shaken Up

(International News Service)

ALTOONA, Pa., Sept. 12.— Four persons were injured and 14 others were badly shaken up here today when a bus of the Indiana Safeway Bus Co., Chicago, crashed into a pole along the Kettle highway.

Mrs. Mary C. Tooney, 65, Chicago, was admitted to the hospital here with back and head injuries. Others treated for minor injuries were: Mrs. Mary Lisbon, 54, of Brooklyn; Irving Levine, 33, Detroit; and Mrs. Elizabeth Burchell, 68, Chicago. Hugh Lynch, of Chicago, driver of the bus, was unhurt.

Other passengers who escaped without injury continued their journey by train.

Portersville Girl Reported Missing

City police today were advised that Miss Ethel Heinnessey, 16 years old of Portersville, has been missing from her home. Their aid in finding her was requested. She is five feet four inches tall, weighs 120 pounds, is round shouldered, has dark brown hair, brown eyes and wore a red checkered dress when last seen.

The heavy gals must be steadier on their feet. You never see one sprain an ankle and need carrying.

True, bandits get easy money. But they aren't the retired old boys you see taking life easy.

No Solution To Slaying Mystery

Husband Of Swissvale Woman Held For Investigation Of Story

(International News Service)

PITTSBURGH, Sept. 12.—Possibilities of "another woman" in the mysterious death of Mrs. Julia Cummings, 30, were being investigated today as her husband, Thomas, 33, former Swissvale police chief, was held in county jail on a district attorney's detainer.

Meanwhile the sleuths were investigating the story told by Cummings when grilled yesterday immediately after he notified police his wife had been shot and killed in her boudoir.

Cummings told officers he believed his wife had been shot by a weapon fired from an alley next to their apartment. He added that the first he knew of the tragedy was when he heard a dull thud and believed that his wife had fallen out of bed. He said he picked her up and then, seeing blood on the floor, discovered she was dead.

Police were investigating the finding of a .32-.20 caliber revolver in a chimney of the building. The gun, covered with ashes, contained one empty shell, authorities said.

DEATH SHIP PROBE REVEALS NEW FACTS

(Continued From Page One)

erine Liebler, of Bellrose, Long Island, a passenger.

A murmur of astonishment broke over the court room as Miss Liebler made this assertion.

She is 27 years old, medium height and slim. She testified in a calm, clear voice.

"After the ship left Havana," she said, "quite a few of the waiters were intoxicated. One had to be taken from the dining room."

Q.—(By Dickerson N. Hoover, chairman of the inquiry board)—What night was it the waiters were intoxicated?

A.—Wednesday night.

The fire-disaster occurred early Saturday morning.

Miss Liebler was asked if she saw any intoxication among the crew after Wednesday night.

"No,—not after Wednesday night." The questioning then veered from that point.

Opening her testimony, Miss Leibler said she occupied cabin number 403 on D deck. She first learned of the fire when one of the stewards pounded on the door.

Slid Down Rope

The stewards were "very nice", she said. They helped her and a girl friend and her girl friend's father and mother to the back of the ship.

Miss Liebler did not remember reading any signs of instructions as to what to do in case of any emergency. Nobody, moreover, showed her what station to go to in case of trouble.

During the excitement she and her girl friend became separated. Asked if any of the crew were at the back of the boat, she answered: "Some of the bellboys."

"How did you happen to get off the ship?"

"I slid down a rope."

Miss Liebler described the "awful flames and smoke." She said the passengers were warned not to go near the flames up forward.

Q.—Could you have crossed through the flames to go forward to where the lifeboats were?

A.—No. The flames were too thick.

She was in the water "about ten minutes." Then a lifeboat picked her up. She was then put aboard the Steamer Luckenbach.

WELL BABY CLINIC AT ELM STREET Y. W.

The Well Baby clinic of the Elm Street Y. W. C. A., discontinued during the summer months, will be held on Thursday afternoon, September 13 at 2:30 o'clock. The clinics were resumed last week.

Marriage Licenses

William Bernhardy ..Cleveland, O.
Emily Pechota ....Cleveland, O.

Frank T. Madole .....
.....Mansfield Heights, O.
Frances A. Davis ..Gates Mills, O.

Clarence R. Philipps ...Toledo, O.
Pearl M. Fromones .....
.....Winona, Minn.

Frank E. Kightlinger .....
.....Youngstown, O.
Mary E. Savany ..Youngstown, O.

Charles P. Hunt .....Lakewood, O.
Ernestine C. Smith ..Lakewood, O.

Harry Brunner ....Millersburg, O.
Gwendolyn McDonal .....
.....Millersburg, O.

Aaron Robinson ..Youngstown, O.
Fannie Louise Holly .....
.....Youngstown, O.

Fred Cameron ..New Castle R. D. 7
Mary Turk ..New Castle R. D. 7

JUST ARRIVED!
Beautiful New Fall
DRESSES
$3.95
HAVE YOURS CHARGED!
All prices quoted include finance charges.
The Outlet
7 East Washington St.
On the Diamond.

WELCOME!
J. C. PENNEY CO.
to
New Castle
—A Good Store
—In A Good Town.
We wish you success.
Wolfe's
Smart Shop
224 East Washington St.
New Castle, Pa.

BOYS!
SEE CRIPPS FOR FOOTBALL EQUIPMENT
FOOTBALLS .. 98c
HELMETS .. $1.19
PADDED PANTS ... $1.95
CRIPPS
HARDWARE CO.
217 East Washington St.

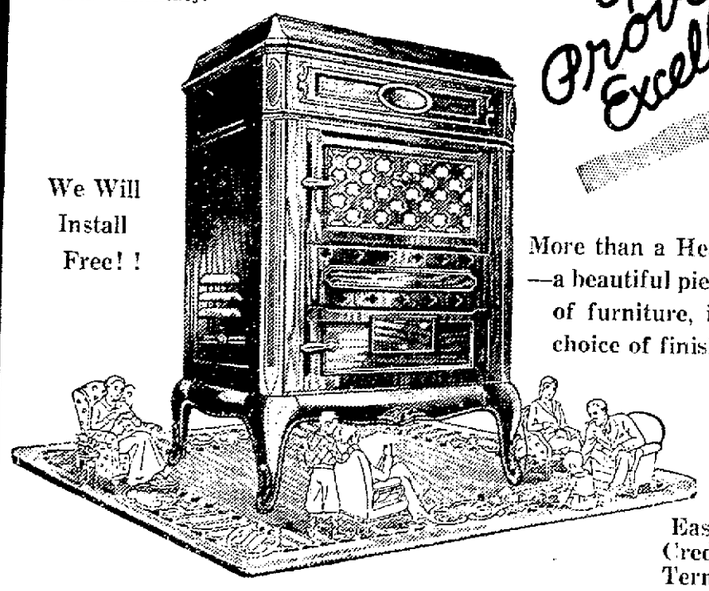
Ladies Budget SHOES
$1.59 &
$1.95
SAM H. McGOUN
GOOD SHOES

WARMTH and COMFORT Within Your Reach!

This "Efficiency Heaters" —priced special at $39

A HEATER of Proven Excellence!

Designed to give scientific radiation at smallest fuel expense. You'll find you'll burn less coal with the "Efficiency!"



We Will Install Free!!

More than a Heater —a beautiful piece of furniture, in a choice of finishes.

Easy Credit Terms

OTHER HEATERS
Circulator Style
$19.50 and Up

FISHER'S
BIG STORE
Long Ave. South Side.

3 BIG DAYS of SPECIAL VALUE
Thursday Friday & Saturday
September 13th, 14th, 15th



SILK & RAYON UNDIES
If it's Panties, Step-Ins, Bloomers or Vests you'll want to come down, run down or send down for several pairs, for tomorrow they are only—
19c

PRETZELS
Appetizing butter thin Pretzels that everyone enjoys; regular 20c lb., tomorrow—
10c lb.

Morning DRESSES
If you have been waiting all season, keeping your eyes peeled for a real Dress Sale, this is your big moment. Regular and extra sizes in fast color Percale, Prints; full cut; attractively trimmed; short or half sleeve lengths; regular 79c price line.
44c



KOTEX
Did you know? That the regular size Wonder - Soft Kotex package, (one dozen to the box) will be on sale tomorrow for only
17c



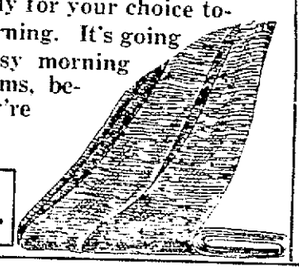
CHIFFON HOSIERY
The Fashion Symphony of the season—but no more an expensive accessory, you'll agree, when you see these 42 guage, four-thread Silk Hose in fall's newest shades, for only—
49c pr.

TURKISH TOWELS
Starting Thursday you can buy Cannon Double Thread, assorted color and stripe Turkish Towels. The large ones, size 23 by 46 inch—
20c

MEN'S HOSE
Plaids, Checks or Stripes; you'll find them in this large assortment of Rayon Plaited Hose. Ask any man if he needs hose; all sizes.
9c pr.



GINGHAMS
Hundreds of patterns; hundreds of color designs for hundreds of uses. All piled up on counter 28; in 32 in. widths, ready for your choice tomorrow morning. It's going to be a busy morning for Ginghams, because they're only—
9c yd.



COTTON BLANKETS
There's no need to be cold after tomorrow for these fleecy cotton Blankets in size 70x80 in. are going on sale for only
79c

5 AND 10¢ STORES
G. C. MURPHY CO.
WITH SELECTED MERCHANDISE TO $1.00
119-125 East Washington St. The Friendly Store New Castle, Pa.

ST. BERNARDS DREW RECORD LOADS IN YUKON GOLD RUSH

(International News Service)

TACOMA, Wash.—Memories of Jack London's famous book "The Call of the Wild" and its dog hero "Buck" stirred in the hearts of sourdough reunion delegates here when H. Claude Kelly, of Tacoma recalled his 14 dog team, most St. Bernards, that astonished Tacomans during the hectic days of '98 by puling heavy loads over Tacoma's bare streets.

The team was one of the most unusual ever to go to Alaska. It was brought here by Kelly and his partner Robert McArthur and trained for four months before being shipped to Skagway.

At one time the big St. Bernard leader of the team, Diamond, "broke out" and pulled 300 pounds on a sled alone over bare roads of a Tacoma dock, while the entire team easily moved 800 pounds over Tacoma's snowless streets.

Kelly smiled as he recalled predictions he made before encountering the rigors of the north that five of his dogs could pull a ton of supplies across the snow, make 40 miles a day "if we could keep up with them, and that outfits they packed on the sleds at Skagway would be delivered across the summit at night.

DILLINGER MISSED LAW-ABIDING LIFE

(International News Service)

ST. LOUIS, Mo.—Instead of Public Enemy No. 1 the late John Dillinger might have been a self-supporting, law abiding citizen, if he had received the benefit of scientific study and treatment when he was first in trouble, according to Milton Weiffenbach, U. S. Probation Officer for the Eastern District of Missouri.

"Being confined with criminals for nine years when his co-defendant, reported as an ex-convict and equally guilty, received only one year, may explain a mental attitude which considered organized society as his enemy," Weiffenbach said.

Building Permits

Mrs. Minnie Pitzer, 1408 Jackson avenue; kitchen.

James J. Daniels, 133 East Laurel avenue; addition to dwelling.

Elizabeth Hess, 103 Pine street; garage.

John A. Rooney, 820 Carson street; enclose porch.

C. J. Bernhart, 601 Liberty street; garage.

Nature arranges things. Where the neighbors are close enough to hear your quarrels, they are strangers who don't matter.

The farmer isn't the only one. City unfortunates are paid not to raise what they'd raise if let alone.

WE ACCEPT WELFARE RELIEF ORDERS
KROGER'S

Salt Buy It In 25 lb. Sacks for Canning and Pickles
It Is So Much Cheaper
QUALITY SALT—REASONABLE
D. G. Ramsey & Sons
Phones 4200—4201 Builders Supplies 306-20 Croton Ave.

Woman Survivor Says Crew Was Not Efficient

Zelda Nathanson, 29, Pittsburgh, Says Morro Castle Crew Untrained

(International News Service)

PITTSBURGH, Sept. 12.—Zelda Nathanson, 29, survivor of the Morro Castle disaster, today charged that an incompetent and inefficient crew contributed to making it one of the greatest sea tragedies in history.

Telling of how she played cards until early Saturday morning and then went to bed, Miss Nathanson said:

"I was awakened later by a lot of noise and confusion. I was used to such noises as a result of the continual drinking aboard, so I turned over to go to sleep again, but changed my mind and decided to take a look outside.

"I saw one of the crew playing a hose on flames at one end of the corridor. I slipped a coat over my nightclothes, picked up a watch I valued very much and went up to 'B deck.'"

Was Picked Up.

She told of having drifted for hours before being picked up on a small boat. She went on:

"They had picked up several other survivors and we were taken to Spring Lake."

Asked if she thought the crew had been sufficiently schooled for such an emergency, Miss Nathanson replied:

"They were'nt trained at all. How could you expect them to be efficient when the ship changes all hands every week? I saw no more than four members of the crew from the time I left my cabin until I went over the rail. I don't know where the rest were—probably on the way to Jersey."

CHECKING ON CAR

City police today were to check on an Oakland sedan, without license plates, which has been standing since labor day in North Shenango street.

JUST ARRIVED!
Beautiful New Fall
DRESSES
$3.95
HAVE YOURS CHARGED!
All prices quoted include finance charges.
The Outlet
7 East Washington St.
On the Diamond.

Girl Passenger On Morro Castle Is Being Hunted

Anne Litvak, 22, Philadelphia, Reported Safe By Ward Line, Disappears

(International News Service)

PHILADELPHIA, Sept. 12.—Clinging to the faint hope she still may be found alive, police and relatives today started an exhaustive search for pretty Anne Litvak, 22, Philadelphia girl passenger aboard the Morro Castle.

The young woman was reported safe by Ward line officials last Saturday afternoon, but since that time no trace of Miss Litvak has been uncovered.

Anne's girl friend, Fannie Fryman, with whom she made the trip, was one of the victims of the ship tragedy. She was buried by her parents here on Sunday.

Mrs. Pinchot May Withdraw

(International News Service)

HARRISBURG, Sept. 12.—Legislative leaders arriving for the special session of the legislature today expressed the opinion that Mrs. Cornelia Bryce Pinchot, wife of the governor, will soon withdraw as an independent candidate to succeed her husband.

Mrs. Pinchot was said to be preparing a statement for issuance in a few days. September 17 is the final day for withdrawing.

The state's "first lady" was placed in the race as a candidate against Attorney General William A. Schnader, Republican, and George H. Earle, Democrat, by friends in Pittsburgh who circulated petitions in her behalf.

Boy's Shoulder Fractured, Report

Howard Purdy, 302 West Cherry street, reported to city police yesterday that Monday afternoon he was driving from East Washington street into Cochran way and his truck struck Warren Costal, 15 West South street. According to the report the boy suffered a fracture of the shoulder.

CRUELTY CHARGED IN DIVORCE CASE

Elizabeth Laurel of 1604 Wilson avenue has filed an application at the court house for a divorce from her husband, William Laurel of 811½ Lathrop street. They were married in March, 1933, and lived together until the 27th of August, 1934, when Mrs. Laurel claims that she was forced to leave on account of cruel and barbarous treatment. She alleges that her husband was addicted to intoxicating liquors and when drunk was particularly abusive, knocking her down and kicking her.

BAD SIDEWALK

Police last night reported to superiors that a section of the sidewalk in Kurtz street is in bad condition.

Pastor Of Host Church



DR. J. A. GALBRAITH
Pastor of Epworth M. E. Church of New Castle.

METHODISTS FROM ERIE CONFERENCE DISTRICT GATHER

(Continued From Page One)

ray, Mrs. G. J. Squires, Mrs. I. R. Beiler, Mrs. H. H. Blair.

Following the memorial service Bishop Blake will conduct the holy communion service. Prefacing each evening service Mrs. Anna Moore Pyle, church organist, will present an organlude.

Thursday's Program.

Thursday's services open at 8:30 a. m. with devotions by Bishop Blake. The song leader is Rev. Albert Marriott, and the pianist, Rev. Norris A. White. At 9 a. m. the conference session opens with roll call and organization. At 12:15 luncheon will be served in the dining room by the women of the church. At the same time the Women's Home Missionary society will hold a luncheon.

At 1:30 p. m. the conference resumes and 2:30 there is anniversary of the Women's Home Missionary society with Mrs. Elsie Zuck presiding. The address will be by Mrs. H. F. Metcalf, bureau secretary. At 4 p. m. the Itinerants club holds a session wtih Rev. J. A. Lyons presiding and the speaker Rev. W. E. Hammaker of Youngstown, O. His subject is "Is the World Too Much For Us". At 5:30 dinner will be served in the dining rooms of the church and at the same time the Garrett banquet will be held. At 6 p. m. Rev. W. H. Crawford gives his annual dinner to the retired ministers and their wives. This will be in Grace chapel.

At 7:30 the conference theme will be "Our Homes" with Rev. R. S. Naylor presiding. The speaker is Rev. C. M. Hartshorn of the Ida M. Cribbs Home for the Aged. At 8:20 the conference claimants session will be held with Dr. W. A. Womer in charge. The address will be by Rev. H. H. Barr.

Early today the ministers of the 269 different pastorates of the Erie conference began arriving in New Castle. They are being entertained in the homes of members of the Methodist churches of the city.

The host minister of the conference is Dr. J. A. Galbraith, pastor of the Epworth M. E. church. The cooperating ministers are Rev. N. A. White, Rev. H. C. Weaver, Rev. W. H. Downing, Rev. Clifford S. Joshua, Rev. A. P. Shaffer, Rev. G. Edward Shaffer, Rev. G. C. Brachetti, Rev. H. L. Johnson and Rev. V. L. Bloomquist.

The local committee consists of Rev. J. A. Galbraith, Norman Clark, G. T. Weingartner, V. O. Potter, Dr. Samuel Warner, C. P. Reynolds and R. A. Stitzinger.

Four Injured In Bus Crash

Crash Near Altoona Injures Four; Fourteen Others Badly Shaken Up

(International News Service)

ALTOONA, Pa., Sept. 12.— Four persons were injured and 14 others were badly shaken up here today when a bus of the Indiana Safeway Bus Co., Chicago, crashed into a pole along the Kettle highway.

Mrs. Mary C. Tooney, 65, Chicago, was admitted to the hospital here with back and head injuries. Others treated for minor injuries were: Mrs. Mary Lisbon, 54, of Brooklyn; Irving Levine, 33, Detroit; and Mrs. Elizabeth Burchell, 68, Chicago. Hugh Lynch, of Chicago, driver of the bus, was unhurt.

Other passengers who escaped without injury continued their journey by train.

Portersville Girl Reported Missing

City police today were advised that Miss Ethel Hennessey, 16 years old of Portersville, has been missing from her home. Their aid in finding her was requested. She is five feet four inches tall, weighs 120 pounds, is round shouldered, has dark brown hair, brown eyes and wore a red checkered dress when last seen.

The heavy gals must be steadier on their feet. You never see one sprain an ankle and need carrying.

True, bandits get easy money. But they aren't the retired old boys you see taking life easy.

WELCOME!
J. C. PENNEY CO.
to
New Castle
—A Good Store
—In A Good Town.
We wish you success.
Wolfe's Smart Shop
224 East Washington St.
New Castle, Pa.

BOYS!
SEE CRIPPS FOR FOOTBALL EQUIPMENT
FOOTBALLS .. 98c
HELMETS .. $1.19
PADDED PANTS ... $1.95
CRIPPS HARDWARE CO.
217 East Washington St.

No Solution To Slaying Mystery

Husband Of Swissvale Woman Held For Investigation Of Story

(International News Service)

PITTSBURGH, Sept. 12.—Possibilities of "another woman" in the mysterious death of Mrs. Julia Cummings, 30, were being investigated today as her husband, Thomas, 33, former Swissvale police chief, was held in county jail on a district attorney's detainer.

Meanwhile the sleuths were investigating the story told by Cummings when grilled yesterday immediately after he notified police his wife had been shot and killed in her boudoir.

Cummings told officers he believed his wife had been shot by a weapon fired from an alley next to their apartment. He added that the first he knew of the tragedy was when he heard a dull thud and believed that his wife had fallen out of bed. He said he picked her up and then, seeing blood on the floor, discovered she was dead.

Police were investigating the firing of a .32-.20 caliber revolver in a chimney of the building. The gun, covered with ashes, contained one empty shell, authorities said.

DEATH SHIP PROBE REVEALS NEW FACTS

(Continued From Page One)

erine Liebler, of Bellrose, Long Island, a passenger.

A murmur of astonishment broke over the court room as Miss Liebler made this assertion.

She is 27 years old, medium height and slim. She testified in a calm, clear voice.

"After the ship left Havana," she said, "quite a few of the waiters were intoxicated. One had to be taken from the dining room."

Q.—(By Dickerson N. Hoover, chairman of the inquiry board)—What night was it the waiters were intoxicated?

A.—Wednesday night.

The fire-disaster occurred early Saturday morning.

Miss Liebler was asked if she saw any intoxication among the crew after Wednesday night.

"No,—not after Wednesday night."

The questioning then veered from that point.

Opening her testimony, Miss Leibler said she occupied cabin number 403 on D deck. She first learned of the fire when one of the stewards pounded on the door.

Slid Down Rope

The stewards were "very nice", she said. They helped her and a girl friend and her girl friend's father and mother to the back of the ship.

Miss Liebler did not remember reading any signs of instructions as to what to do in case of any emergency. Nobody, moreover, showed her what station to go to in case of trouble.

During the excitement she and her girl friend became separated. Asked if any of the crew were at the back of the boat, she answered: "Some of the bellboys."

"How did you happen to get off the ship?"

"I slid down a rope."

Miss Liebler described the "awful flames and smoke." She said the passengers were warned not to go near the flames up forward.

Q.—Could you have crossed through the flames to go forward to where the lifeboats were?

A.—No. The flames were too thick.

She was in the water "about ten minutes." Then a lifeboat picked her up. She was then put aboard the Steamer Luckenbach.

WELL BABY CLINIC AT ELM STREET Y. W.

The Well Baby clinic of the Elm Street Y. W. C. A., discontinued during the summer months, will be held on Thursday afternoon, September 13 at 2:30 o'clock. The clinics were resumed last week.

Marriage Licenses

William Bernhardy ..Cleveland, O.
Emily Pechota ....Cleveland, O.

Frank T. Madole .....
.....Mansfield Heights, O.
Frances A. Davis ..Gates Mills, O.

Clarence R. Philipps ...Toledo, O.
Pearl M. Fromones .....
.....Winona, Minn.

Frank E. Kightlinger .....
.....Youngstown, O.
Mary E. Savany ..Youngstown, O.

Charles P. Hunt .....Lakewood, O.
Ernestine C. Smith ..Lakewood, O.

Harry Brunner ....Millersburg, O.
Gwendolyn McDonal .....
.....Millersburg, O.

Aaron Robinson ..Youngstown, O.
Fannie Louise Holly .....
.....Youngstown, O.

Fred Cameron ..New Castle R. D. 7
Mary Turk ..New Castle R. D. 7

Ladies Budget SHOES
$1.59 &
$1.95
SAM H. McGOUN
GOOD SHOES

3 BIG DAYS of SPECIAL VALUE
Thursday Friday & Saturday
September 13th, 14th, 15th



SILK & RAYON UNDIES
If it's Panties, Step-Ins, Bloomers or Vests you'll want to come down, run down or send down for several pairs, for tomorrow they are only—
19c

PRETZELS
Appetizing butter thin Pretzels that everyone enjoys; regular 20c lb., tomorrow—
10c lb.

Morning DRESSES
If you have been waiting all season, keeping your eyes peeled for a real Dress Sale, this is your big moment. Regular and extra sizes in fast color Percale, Prints; full cut; attractively trimmed; short or half sleeve lengths; regular 79c price line.
44c



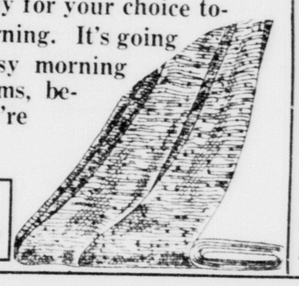
KOTEX
Did you know? That the regular size Wonder - Soft Kotex package, (one dozen to the box) will be on sale tomorrow for only
17c



CHIFFON HOSIERY
The Fashion Symphony of the season—but no more an expensive accessory, you'll agree, when you see these 42 guage, four-thread Silk Hose in fall's newest shades, for only—
49c pr.

TURKISH TOWELS
Starting Thursday you can buy Cannon Double Thread, assorted color and stripe Turkish Towels. The large ones, size 23 by 46 inch—
20c

GINGHAMS
Hundreds of patterns; hundreds of color designs for hundreds of uses. All piled up on counter 28; in 32 in. widths, ready for your choice tomorrow morning. It's going to be a busy morning for Ginghams, because they're only—
9c yd.



MEN'S HOSE
Plaids, Checks or Stripes; you'll find them in this large assortment of Rayon Plaited Hose. Ask any man if he needs hose; all sizes.
9c pr.



COTTON BLANKETS
There's no need to be cold after tomorrow for these fleecy cotton Blankets in size 70x80 in. are going on sale for only
79c

5 AND 10¢ STORES
G. C. MURPHY CO.
WITH SELECTED MERCHANDISE TO $1.00
119-125 East Washington St. The Friendly Store New Castle, Pa.

WARMTH and COMFORT Within Your Reach!
This "Efficiency Heaters" —priced special at .....
$39
A HEATER of proven Excellence!
Designed to give scientific radiation at smallest fuel expense. You'll find you'll burn less coal with the "Efficiency!"



We Will Install Free!!
More than a Heater —a beautiful piece of furniture, in a choice of finishes.
Easy Credit Terms
OTHER HEATERS
Circulator Style
$19.50 and Up
FISHER'S BIG STORE
Long Ave. South Side.

ST. BERNARDS DREW RECORD LOADS IN YUKON GOLD RUSH

(International News Service)

TACOMA, Wash.—Memories of Jack London's famous book "The Call of the Wild" and its dog hero "Buck" stirred in the hearts of sourdough reunion delegates here when H. Claude Kelly, of Tacoma recalled his 14 dog team, most St. Bernards, that astonished Tacomans during the hectic days of '98 by puling heavy loads over Tacoma's bare streets.

The team was one of the most unusual ever to go to Alaska. It was brought here by Kelly and his partner Robert McArthur and trained for four months before being shipped to Skagway.

At one time the big St. Bernard leader of the team, Diamond, "broke out" and pulled 300 pounds on a sled alone over bare roads of a Tacoma dock, while the entire team easily moved 800 pounds over Tacoma's snowless streets.

Kelly smiled as he recalled predictions he made before encountering the rigors of the north that five of his dogs could pull a ton of supplies across the snow, make 40 miles a day "if we could keep up with them, and that outfits they packed on the sleds at Skagway would be delivered across the summit at night.

DILLINGER MISSED LAW-ABIDING LIFE

(International News Service)

ST. LOUIS, Mo.—Instead of Public Enemy No. 1 the late John Dillinger might have been a self-supporting, law abiding citizen, if he had received the benefit of scientific study and treatment when he was first in trouble, according to Milton Weiffenbach, U. S. Probation Officer for the Eastern District of Missouri.

"Being confined with criminals for nine years when his co-defendant, reported as an ex-convict and equally guilty, received only one year, may explain a mental attitude which considered organized society as his enemy," Weiffenbach said.

Building Permits

Mrs. Minnie Pitzer, 1408 Jackson avenue; kitchen.

James J. Daniels, 133 East Laurel avenue; addition to dwelling.

Elizabeth Hess, 103 Pine street; garage.

John A. Rooney, 820 Carson street; enclose porch.

C. J. Bernhart, 601 Liberty street; garage.

Nature arranges things. Where the neighbors are close enough to hear your quarrels, they are strangers who don't matter.

The farmer isn't the only one. City unfortunates are paid not to raise what they'd raise if let alone.

WE ACCEPT WELFARE RELIEF ORDERS
KROGER'S

Salt Buy It In 25 lb. Sacks for Canning and Pickles
It Is So Much Cheaper
QUALITY SALT—REASONABLE
D. G. Ramsey & Sons
Phones 4200—4201 Builders Supplies 306-20 Croton Ave.

SEVENTH WARD NEWS

Hundred Attends Tea Last Evening

Standard Bearers Hostesses At Evening Gathering In M. E. Church

One hundred guests gathered for tea at the Mahoning M. E. church Tuesday evening, with the members of the Standard Bearers Society as the hostesses.

An unusually enjoyable program was presented, including a piano solo by Jessie Jane Gilbert, a reading by Martha Louise Mauck, piano selections by Guy Davis, of Wampum, and readings by Mrs. John Davis. A skit and a one act comedy were also important parts of the program.

In charge of arrangements were Miss Maxine Gillespie and Mrs. Q. E. Davy.

Tea and light lunch were served at small tables.

Street Signs Are Needing Attention

Street signs in Seventh ward need a considerable amount of renovation. This has been suggested as a worthwhile work project for several of the city's unemployed and would mean something to the community. Some of the local streets are not marked at all, others have been marked but the signs came out in losers after a long and valiant fight with the weather. Still other street signs are erratic to say the least. For instance, that at the Liberty and Orchard street intersection has something to say about Maple street and Clearview avenue.

Eighteen Gather At Broaddus Home

Mrs. Manley Broaddus received 18 members of the M. E. G. Auxiliary of the Mahoningtown Presbyterian church at her home on Fourth street Tuesday evening.

Mrs. Harold Unangst was in charge of the foreign topic, entitled "Challenging Facts", and Miss Evelyn Marshall was in charge of the national topic, "The Younger Generation". Mrs. Wade Daugherty was in charge of devotionals.

During the business meeting Mrs. H. E. Alexander appointed the following committee to make arrangements for a corn roast some time soon: Mrs. G. G. Horchler, Mrs. Bert Galbreath and Mrs. Clarence Allen. Dime cards were turned in and other business talked over. A tasty lunch was served by Mrs. Broaddus, assisted by Miss Ethel Scheidemantle.

In October the M. E. G. Auxiliary will have a joint meeting with the Opportunity Circle in the church parlor.

40TH ANNIVERSARY

Mr. and Mrs. Joseph DeMasi, of Erie, Pa., have returned to their home after spending the week end at the former's home here. On Sunday they took part in a surprise celebration of the 40th wedding anniversary of Mr. and Mrs. Gennaro DeMasi. The honored couple was presented with a wedding cake from one of their daughters.

The evening was spent in gay reunion with all of the family and grandchildren participating. The cake was presented by Mrs. F. Rouso of Montgomery avenue. It was beautifully decorated with a miniature bride and groom and the number "40" in small floral rosettes. Delicious refreshments were enjoyed later in the evening, with the cake as dessert.

ST. MARGARET'S CHURCH

During the services on Sunday in St. Margaret's church, corner of Second and Clayton streets, the banns of matrimony were announced for Albert Dottle and Olive Noble.

Catechism classes were resumed Sunday afternoon at 1:30. Sister Rose Agnes and Sister Maurio from St. Mary's Convent uptown are conducting the classes.

The Altar boys had a meeting Sunday afternoon and elected the following officers for the coming year: James Ronan, president; William Cushion, monitor and Francis Carlin, secretary.

The first autumn card party will be held in the Lyceum hall, Thursday evening, September 13. Mrs. A. F. Stritzinger and Mrs. R. Vatter will be in charge of the party.

REPAIRING DAMAGE

Workmen employed by the New Castle Water Company are on their third day of repair work as the result of damage done by a bad water main break last week, on Liberty at Wabash. Monday and Tuesday the men were engaged in removing the resurface material and the bed of bricks which had been lifted by the water pressure. The street will be repaved and resurfaced by the water company from the old White Star restaurant to a point half way down the Wettich block.

GROUP ONE MEETING

Section one of the Women's Home and Foreign Missionary Society had a delightful meeting in the Mahoning M. E. church Monday evening. Eighteen were in attendance.

Mrs. William Jones was in charge of devotionals and Mrs. Q. E. Davy of the study book.

A nicely arranged and delicious lunch was served by the hostesses, Mrs. M. C. Adams, Mrs. C. W. Davis, Mrs. W. J. Cauffield and Mrs. Clara Arble.

S. C. W. BIBLE CLASS

The S. C. W. Bible class of the Mahoningtown Presbyterian church will commence fall meetings at the home of Mrs. Herman Rhodes, West Madison avenue, Thursday.

SEVENTH WARD PERSONALS

Clarence Coates, of Alderman K. G. Coates' office, was a business visitor in Youngstown, Tuesday.

Mr. and Mrs. J. A. Waddell and son, Jack, of North Liberty street, were in Hubbard, O., recently, called by the death and funeral of Mr. Waddell's brother.

Mr. and Mrs. William Beard and son, Billy, of Baltimore, Md., have returned to their home after spending two weeks with the former's parents, Mr. and Mrs. J. A. Beard, of Orchard street.

Mr. and Mrs. John Porter, of Pittsburgh, moved on Tuesday to the Norris building, North Liberty street. Mrs. Porter will be remembered as Miss Mildred Weisbaker, formerly of this city.

W. Greyson Coats and Jimmie Coats, Jr., of Constantine, Mich., were here over the week end. Alderman H. G. Coates, of North Liberty street, returned with them to Constantine for a visit.

Mrs. Q. E. Davy, of North Cedar street, recently visited Miss Helen Anderson, of West Madison avenue, who is a patient in a Pittsburgh hospital. Miss Anderson is reported to be showing some improvement.

James Fletcher, well known World War veteran, who resides with the Lawrence Vatter family on West Madison avenue, is reported confined to his bed, but is able and glad to receive visits from his friends. Mr. Fletcher has been an invalid for a number of years.

LAYMEN BANQUET DEPARTING PRIEST

BUTLER, Pa., Sept. 12.—Rev. Victor Green, prefect of St. Fidelis Seminary at Herman, near Butler, will leave soon for Oxford University to study English and economics. A testimonial dinner will be given Father Green at Herman by Catholic laymen from Butler, Pittsburgh, New Castle and Freeport, on September 17.

The News, By Mail, One Year, $5.00.

Skin Torment
itching, roughness, cracking, easily relieved and improved with soothing
Resinol

We Accept and cheerfully fill ALL STATE RELIEF ORDERS.
AT ALL
A & P TEA CO.

See Our Complete Line of SIMMONS BEDDING
ROBINS "Better Furniture For Less"
26 E. Washington St.

CITY MARKET
Corner West Washington and Beaver Sts. Phone 2196.

Fresh Beef Tongue, lb	15c
Calla Hams, sugar cured, lb	14c
Golden Dawn Flour, 24½ lbs	95c
Coffee, fancy	50c
Brazilian, 3 lbs	
Sugar, Arbuckle's, 25 lbs	$1.35
Meaty Pork Chops, lb	15c

We Accept State Relief Orders.
FREE DELIVERY!

ROBERT MACKIE
117 East North St.
New Castle's Best Liked Wall Paper Store
Devoes
Paints and Products
Pratt & Lamberts
Enamels, Varnishes

TOMORROW Is Our FIRST
FALL DOLLAR DAY
Right at the beginning of the fall season, we offer a store full of wanted, seasonable apparel at sensational Dollar Day savings! Prices extremely low! Be here early tomorrow and take advantage of our real bargain offerings!
HERE ARE A FEW REASONS WHY YOU SHOULD SHOP AT NEIMAN'S TOMORROW:

NEW SPORT SKIRTS
In Tweeds and Plain Flannels, All Colors.
Regularly $1.79.
Dollar Day Special $1.00

New Silk & Satin Blouses
All New Colors.
Sold Regularly $1.98.
Dollar Day Special $1.00

One Rack of SILK Dresses
Odds and Ends. Slightly Soiled from Handling.
Sold up to $6.00.
While They Last!
Dollar Day Special $1.00

Dollar Day Sale! NEW FALL HATS
Berets, Brims, Tricornes, Felts, Velvets, Novelties.
Dollar Day Special $1.00

Balance of Summer DAYTIME DRESSES
Sold Up to $1.49.
Dollar Day Special.
59c or 2 for $1



Special Feature! New Fall DRESSES
In the New Fall Materials and Styles.
Dollar Day Special
$2.59 or 2 for $5

NEWEST DRESSES of Fall Fashions In
$3.89
DOLLAR DAY SPECIAL
Smart Crepes, Swanky New Woolens, Satins Are in Black, Sheers, Crepes.
An outstanding group of the smartest fashions in lovely materials! Tailored and dressy styles! Unusual details!



One Rack of CHILDREN'S Fur-Trimmed COATS
3 to 14 Years. Cut Full, Warmly Lined.
Dollar Day Special.
$4.90



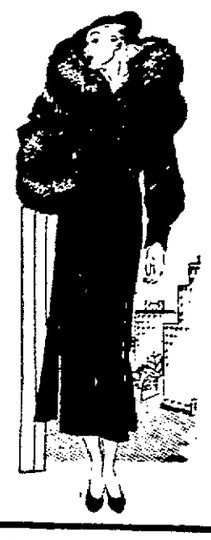
Fur-Trimmed Coats
SMART DRESSY AND SPORT MODELS
Trimmed with Luxurious Furs, Newest Colors, All Sizes.
DOLLAR DAY SPECIAL
$8.90
A Deposit Will Hold Your Purchase

COME HERE AND BUY YOUR FALL OUTFIT AND SAVE MONEY!
Neiman's CLOAK & SUIT CO
209 East Washington Street. New Castle, Pa.



Women's and Misses' FURRED COATS
Dollar Day Special
$14.90
Trimmings of:
—Chinese Badger
—Pointed Dog
—Beaverette
—Fitch
—Caracul
—Skunk
—Marmink
Take the advantage of choosing your Winter Coat from complete, brand new selections. Bark Woolens in Black, Brown and Green. Misses' and Women's sizes.

Coats That Feature Fine Furs
Dollar Day Special
$24.90
BADGER, BEAVER, CARACUL, PERSIAN, FITCH, DYED SQUIRREL
Styles and fabrics, of course, are of the very newest and smartest!



JOIN OUR BUDGET CLUB AND FIND OUT HOW EASY IT IS TO OWN A BEAUTIFUL WINTER COAT.
Neiman's CLOAK & SUIT CO
209 East Washington Street. New Castle, Pa.

New Violence Marks Strike

Pitched Battle Develops At Bridgeport Plant Early Today

TROUBLE OCCURS AT MILL GATES

(BULLETIN)
(International News Service)

PHILADELPHIA, Sept. 12.—For the third consecutive day, violence flared today in the eastern Pennsylvania sector of the giant textile industry strike.

At the crack of dawn, a pitched battle again thwarted plans of the management to reopen the James Lees woolen mills at Bridgeport.

More than a score of men and women were felled in the rioting before state troopers rushed into the thick of the fight, scattered the rioters and arrested ten alleged ringleaders.

Frank Marinari of Philadelphia, one of the many injured and taken to Montgomery county hospital, at Norristown, was reported in a serious condition. His head was split open by a blow and doctors believe he may have suffered a fractured skull.

The arrival at the plant's heavily picketed gates of a motor caravan containing would-be strike-breakers touched off the riot fuse. Within less than five minute the scene resembled a wartime hand-to-hand battle, with screams and cries of the injured rending the air as club wielders trampled them underfoot.

Automobiles were overturned, their occupants yanked from the vehicles and pummelled severely. Several of the cars were virtually torn apart by the embattled strikers.

Frank Kirsch and John Bodber, described as out of town union organizers, were among ten persons arrested by state troopers.

Local Scrappers At Mercer Fair

Paris Cangey, fight manager, announced today that Charles Arkett, Frank Massie and Al Solo will go to the Mercer fair tonight for amateur boxing matches with well known opponents. The boys have been working under the supervision of Cangey at the A. C. club on Long avenue.

Give Schedule For Meetings

Meetings of the ward organizations of the Co-Operative Workers of America for this week were announced today.

Meetings tonight will be held as follows: Fourth Ward, Dean Park at 6 p. m. Union Township, Old Oakland school at 6 p. m.

Thursday, Eighth Ward, Roumanian Hall, at 10:30 a. m. Fifth Ward, Lincoln-Garfield school at 6 p. m. First Ward, Veterans Hall, Norris Way at 2 p. m.

Friday, Second Ward, North Street school yard at 6 p. m. Sixth Ward, Jones garage, 7:30 p. m.

Saturday, Shenango Township, Castlewood school at 2 p. m.

Monday, Third Ward, Ray street quarry, 6 p. m.

Card Of Thanks.

We wish to thank our friends, neighbors and relatives for the kindness and sympathy extended us during the illness and death of our wife, mother and sister, Mrs. Diana Lewis. Also for beautiful floral tributes and cars donated.

IVOR LEWIS & CHILDREN
CRANE FAMILY

Adv 1t*

Board Of Trade Meets On Friday

Secretary Hartzell Huston announced today that the South Side Board of Trade will hold an important meeting on Friday evening at 8 o'clock in Alderman J. Lee Cooper's office, East Long avenue.

MISS SCHRADER VISITS

Miss Elizabeth V. Schrader, field representative of the State Emergency Relief board in northwestern Pennsylvania, called at offices of the Lawrence county relief board yesterday. She was making a routine visitation.

Card Of Thanks.

We wish to thank our friends, neighbors and relatives for the kindness and sympathy extended us during the illness and death of our daughter and sister, also for the beautiful flowers and cars donated.

MR. & MRS. GEO. W. PONTAN AND FAMILY.

1t

Action is just as important as knowledge.

Taste The Difference!
ORR'S
• BUTTER-KRUST
• RYE
• WHOLE WHEAT
BREAD
FRESH EVERY MORNING AT YOUR INDEPENDENT GROCERS

TOWEL AND LINEN SERVICE
We furnish Towels and Linens for all lines of business. Our service includes towels for any service. Aprons, Coats, Frocks, Tablecloths, Table Covers, Napkins, Chair Covers.
JUST CALL NEW CASTLE 10
NRA
PENN-OHIO COAT, APRON & TOWEL SUPPLY CO.
New Castle Branch—1314 Delaware Ave.
DONALD M. SCOVILLE

Quality Radio Service
May apparently cost a little more at the time but results over a period of time are what really give the set owner satisfaction and us our future business. A large majority realize this and have their sets serviced by reputable service men who charge fair prices and look for future business, not claim to do work at ridiculously low prices and turn out careless work. Consider this when your set needs servicing.
PHONE 4243
RAPSON, PETERSON & SHIELDS
19 East North St. Phone 4243.
MEMBER RADIO MANUFACTURER SERVICE.

PLAN NOW TO ATTEND
THE ALL-STAR
RADIO PROGRAM
Personal Appearance, Artists from St. KDKA



GLENN RIGGS
Master of Ceremonies
TOMMY RIGGS
Uncle Tom and Betty
SAMMY FULLER
Uncle Sammy
the KELLY SISTERS
KDKA's Beautiful Trio of Singers
AT THE
2nd U. P. CHURCH
Friday, 8 p. m.
SEPTEMBER 14
Admission—
Under 14 ..... 25c
Adults 50c
GLENN RIGGS

SEVENTH WARD NEWS

Hundred Attends Tea Last Evening

Standard Bearers Hostesses At Evening Gathering In M. E. Church

One hundred guests gathered for tea at the Mahoning M. E. church Tuesday evening, with the members of the Standard Bearers Society as the hostesses.

An unusually enjoyable program was presented, including a piano solo by Jessie Jane Gilbert, a reading by Martha Louise Mauck, piano selections by Guy Davis, of Wampum, and readings by Mrs. John Davis. A skit and a one act comedy were also important parts of the program.

In charge of arrangements were Miss Maxine Gillespie and Mrs. Q. E. Davy.

Tea and light lunch were served at small tables.

Street Signs Are Needing Attention

Street signs in Seventh ward need a considerable amount of renovation. This has been suggested as a worthwhile work project for several of the city's unemployed and would mean something to the community. Some of the local streets are not marked at all, others have been marked but the signs came out in losers after a long and valiant fight with the weather. Still other street signs are erratic to say the least. For instance, that at the Liberty and Orchard street intersection has something to say about Maple street and Clearview avenue.

Skin Torment
Itching, roughness, cracking, easily relieved and improved with soothing
Resinol

We Accept and cheerfully fill ALL STATE RELIEF ORDERS.
AT ALL
A & P TEA CO.

See Our Complete Line of SIMMONS BEDDING
ROBINS "Better Furniture For Less."
26 E. Washington St.

CITY MARKET
Corner West Washington and Beaver Sts.
Phone 2194.

Fresh Beef Tongue, lb	15c
Calla Hams, sugar cured, lb	14c
Golden Dawn Flour, 24½ lbs	95c
Coffee, fancy	50c
Brazilian, 3 lbs	
Sugar, Arbuckle's, 25 lbs	$1.35
Meaty Pork Chops, lb	15c

We Accept State Relief Orders.
FREE DELIVERY!

ROBERT MACKIE
117 East North St.
New Castle's Best Liked Wall Paper Store
Devoes
Paints and Products
Pratt & Lamberts
Enamels, Varnishes

Eighteen Gather At Broaddus Home

Mrs. Manley Broaddus received 18 members of the M. E. G. Auxiliary of the Mahoningtown Presbyterian church at her home on Fourth street Tuesday evening.

Mrs. Harold Unangst was in charge of the foreign topic, entitled "Challenging Facts", and Miss Evelyn Marshall was in charge of the national topic, "The Younger Generation". Mrs. Wade Daugherty was in charge of devotionals.

During the business meeting Mrs. H. E. Alexander appointed the following committee to make arrangements for a corn roast some time soon: Mrs. G. G. Horchler, Mrs. Bert Galbreath and Mrs. Clarence Allen. Dime cards were turned in and other business talked over. A tasty lunch was served by Mrs. Broaddus, assisted by Miss Ethel Scheidemantle.

In October the M. E. G. Auxiliary will have a joint meeting with the Opportunity Circle in the church parlor.

40TH ANNIVERSARY

Mr. and Mrs. Joseph DeMasi, of Erie, Pa., have returned to their home after spending the week end at the former's home here. On Sunday they took part in a surprise celebration of the 40th wedding anniversary of Mr. and Mrs. Gennaro DeMasi. The honored couple was presented with a wedding cake from one of their daughters.

The evening was spent in gay reunion with all of the family and grandchildren participating. The cake was presented by Mrs. F. Rouso of Montgomery avenue. It was beautifully decorated with a miniature bride and groom and the number "40" in small floral rosettes. Delicious refreshments were enjoyed later in the evening, with the cake as dessert.

ST. MARGARET'S CHURCH

During the services on Sunday in St. Margaret's church, corner of Second and Clayton streets, the banns of matrimony were announced for Albert Dottle and Olive Noble.

Catechism classes were resumed Sunday afternoon at 1:30. Sister Rose Agnes and Sister Maurio from St. Mary's Convent uptown are conducting the classes.

The Altar boys had a meeting Sunday afternoon and elected the following officers for the coming year: James Ronan, president; William Cushion, monitor and Francis Carlin, secretary.

The first autumn card party will be held in the Lyceum hall, Thursday evening, September 13. Mrs. A. F. Stritzinger and Mrs. R. Vatter will be in charge of the party.

REPAIRING DAMAGE

Workmen employed by the New Castle Water Company are on their third day of repair work as the result of damage done by a bad water main break last week, on Liberty at Wabash. Monday and Tuesday the men were engaged in removing the resurface material and the bed of bricks which had been lifted by the water pressure. The street will be repaved and resurfaced by the water company from the old White Star restaurant to a point half way down the Wettich block.

GROUP ONE MEETING

Section one of the Women's Home and Foreign Missionary Society had a delightful meeting in the Mahoning M. E. church Monday evening. Eighteen were in attendance.

Mrs. William Jones was in charge of devotionals and Mrs. Q. E. Davy of the study book.

A nicely arranged and delicious lunch was served by the hostesses, Mrs. M. C. Adams, Mrs. C. W. Davis, Mrs. W. J. Cauffield and Mrs. Clara Arble.

S. C. W. BIBLE CLASS

The S. C. W. Bible class of the Mahoningtown Presbyterian church will commence fall meetings at the home of Mrs. Herman Rhodes, West Madison avenue, Thursday.

SEVENTH WARD PERSONALS

Clarence Coates, of Alderman K. G. Coates' office, was a business visitor in Youngstown, Tuesday.

Mr. and Mrs. J. A. Waddell and son, Jack, of North Liberty street, were in Hubbard, O., recently, called by the death and funeral of Mr. Waddell's brother.

Mr. and Mrs. William Beard and son, Billy, of Baltimore, Md., have returned to their home after spending two weeks with the former's parents, Mr. and Mrs. J. A. Beard, of Orchard street.

Mr. and Mrs. John Porter, of Pittsburgh, moved on Tuesday to the Norris building, North Liberty street. Mrs. Porter will be remembered as Miss Mildred Weisbaker, formerly of this city.

W. Greyson Coats and Jimmie Coats, Jr., of Constantine, Mich., were here over the week end. Alderman H. G. Coates, of North Liberty street, returned with them to Constantine for a visit.

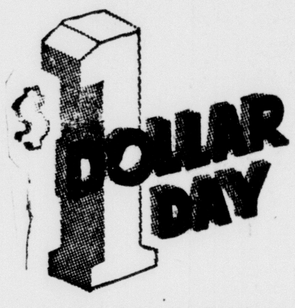
Mrs. Q. E. Davy, of North Cedar street, recently visited Miss Helen Anderson, of West Madison avenue, who is a patient in a Pittsburgh hospital. Miss Anderson is reported to be showing some improvement.

James Fletcher, well known World War veteran, who resides with the Lawrence Vatter family on West Madison avenue, is reported confined to his bed, but is able and glad to receive visits from his friends. Mr. Fletcher has been an invalid for a number of years.

LAYMEN BANQUET DEPARTING PRIEST

BUTLER, Pa., Sept. 12.—Rev. Victor Green, prefect of St. Fidelis Seminary at Herman, near Butler, will leave soon for Oxford University to study English and economics. A testimonial dinner will be given Father Green at Herman by Catholic laymen from Butler, Pittsburgh, New Castle and Freeport, on September 17.

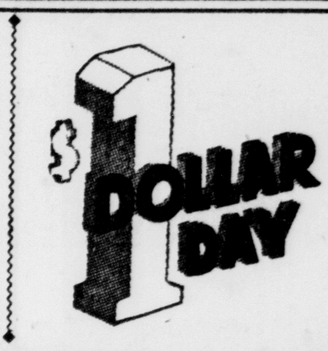
The News, By Mail, One Year, $5.00.



TOMORROW Is Our FIRST
FALL DOLLAR DAY

Right at the beginning of the fall season, we offer a store full of wanted, seasonable apparel at sensational Dollar Day savings! Prices extremely low! Be here early tomorrow and take advantage of our real bargain offerings!

HERE ARE A FEW REASONS WHY YOU SHOULD SHOP AT NEIMAN'S TOMORROW:



NEW SPORT **SKIRTS**
In Tweeds and Plain Flannels, All Colors.
Regularly $1.79.
Dollar Day Special **$1.00**

New Silk & Satin **Blouses**
All New Colors.
Sold Regularly $1.98.
Dollar Day Special **$1.00**

One Rack of SILK **Dresses**
Odds and Ends. Slightly Soiled from Handling.
Sold up to $6.00.
While They Last!
Dollar Day Special **$1.00**

Dollar Day Sale! NEW FALL **HATS**
Berets, Brims, Tricornes, Felts, Velvets, Novelties.
Dollar Day Special **$1.00**

Balance of *Summer* **DAYTIME DRESSES**
Sold Up to $1.49.
Dollar Day Special.
59c
or 2 for $1



Special Feature! *New Fall* **DRESSES**
In the New Fall Materials and Styles.
Dollar Day Special
$2.59
or 2 for $5

NEWEST **DRESSES** of Fall Fashions In
$3.89
DOLLAR DAY SPECIAL
Smart Crepes, Swanky New Woolens, Satins Are in Black, Sheers, Crepes.
An outstanding group of the smartest fashions in lovely materials! Tailored and dressy styles! Unusual details!



One Rack of **CHILDREN'S** Fur-Trimmed **COATS**
3 to 14 Years.
Cut Full, Warmly Lined.
Dollar Day Special.
$4.90



Fur-Trimmed **Coats**
SMART DRESSY AND SPORT MODELS
Trimmed with Luxurious Furs, Newest Colors, All Sizes.
DOLLAR DAY SPECIAL
$8.90
A Deposit Will Hold Your Purchase

COME HERE AND BUY YOUR FALL OUTFIT AND SAVE MONEY!

Neiman's CLOAK & SUIT CO
209 East Washington Street. New Castle, Pa.



Women's and Misses' **FURRED COATS**
Dollar Day Special
$14.90
Trimmings of:
—Chinese Badger
—Pointed Dog
—Beaverette
—Fitch
—Caracul
—Skunk
—Marmink
Take the advantage of choosing your Winter Coat from complete, brand new selections. Bark Woolens in Black, Brown and Green. Misses' and Women's sizes.

Coats *That Feature Fine Furs*
Dollar Day Special
$24.90
BADGER, BEAVER, CARACUL, PERSIAN, FITCH, DYED SQUIRREL.
Styles and fabrics, of course, are of the very newest and smartest!



JOIN OUR BUDGET CLUB AND FIND OUT HOW EASY IT IS TO OWN A BEAUTIFUL WINTER COAT.

Neiman's CLOAK & SUIT CO
209 East Washington Street. New Castle, Pa.

New Violence Marks Strike

Pitched Battle Develops At Bridgeport Plant Early Today

TROUBLE OCCURS AT MILL GATES

(BULLETIN)
(International News Service)

PHILADELPHIA, Sept. 12.—For the third consecutive day, violence flared today in the eastern Pennsylvania sector of the giant textile industry strike.

At the crack of dawn, a pitched battle again thwarted plans of the management to reopen the James Lees woolen mills at Bridgeport.

More than a score of men and women were felled in the rioting before state troopers rushed into the thick of the fight, scattered the rioters and arrested ten alleged ringleaders.

Frank Marinari of Philadelphia, one of the many injured and taken to Montgomery county hospital, at Norristown, was reported in a serious condition. His head was split open by a blow and doctors believe he may have suffered a fractured skull.

The arrival at the plant's heavily picketed gates of a motor caravan containing would-be strike-breakers touched off the riot fuse. Within less than five minute the scene resembled a wartime hand-to-hand battle, with screams and cries of the injured renting the air as club wielders trampled them underfoot.

Automobiles were overturned, their occupants yanked from the vehicles and pummelled severely. Several of the cars were virtually torn apart by the embattled strikers.

Frank Kirsch and John Bodber, described as out of town union organizers, were among ten persons arrested by state troopers.

Local Scrappers At Mercer Fair

Paris Cangey, fight manager, announced today that Charles Arkett, Frank Massie and Al Solo will go to the Mercer fair tonight for amateur boxing matches with well known opponents. The boys have been working under the supervision of Cangey at the A. C. club on Long avenue.

Give Schedule For Meetings

Meetings of the ward organizations of the Co-Operative Workers of America for this week were announced today.

Meetings tonight will be held as follows: Fourth Ward, Dean Park at 6 p. m. Union Township, Old Oakland school at 6 p. m.

Thursday, Eighth Ward, Roumanian Hall, at 10:30 a. m. Fifth Ward, Lincoln-Garfield school at 6 p. m. First Ward, Veterans Hall, Norris Way at 2 p. m.

Friday, Second Ward, North Street school yard at 6 p. m. Sixth Ward, Jones garage, 7:30 p. m.

Saturday, Shenango Township, Castlewood school at 2 p. m.

Monday, Third Ward, Ray street quarry, 6 p. m.

Card Of Thanks.

We wish to thank our friends, neighbors and relatives for the kindness and sympathy extended us during the illness and death of our wife, mother and sister, Mrs. Diana Lewis. Also for beautiful floral tributes and cars donated.

IVOR LEWIS & CHILDREN
CRANE FAMILY

Adv 1t*

Board Of Trade Meets On Friday

Secretary Hartzell Huston announced today that the South Side Board of Trade will hold an important meeting on Friday evening at 8 o'clock in Alderman J. Lee Cooper's office, East Long avenue.

MISS SCHRADER VISITS

Miss Elizabeth V. Schrader, field representative of the State Emergency Relief board in northwestern Pennsylvania, called at offices of the Lawrence county relief board yesterday. She was making a routine visitation.

Card Of Thanks.

We wish to thank our friends, neighbors and relatives for the kindness and sympathy extended us during the illness and death of our daughter and sister, also for the beautiful flowers and cars donated.

MR. & MRS. GEO. W. PONIAN AND FAMILY.

1t

Action is just as important as knowledge.

Taste The Difference!
ORR'S • BUTTER-KRUST • RYE • WHOLE WHEAT **BREAD**
FRESH EVERY MORNING AT YOUR INDEPENDENT GROCERS

TOWEL AND LINEN SERVICE
We furnish Towels and Linens for all lines of business. Our service includes towels for any service. Aprons, Coats, Frocks, Tablecloths, Table Covers, Napkins, Chair Covers.
JUST CALL NEW CASTLE 16
NRA
PENN-OHIO COAT, APRON & TOWEL SUPPLY CO.
New Castle Branch—1314 Delaware Ave.
DONALD M. SCOVILLE

Quality Radio Service
May apparently cost a little more at the time but results over a period of time are what really give the set owner satisfaction and us our future business. A large majority realize this and have their sets serviced by reputable service men who charge fair prices and look for future business, not claim to do work at ridiculously low prices and turn out careless work. Consider this when your set needs servicing.
PHONE 4243
RAPSON, PETERSON & SHIELDS
19 East North St. Phone 4243.
MEMBER RADIO MANUFACTURER SERVICE.

PLAN NOW TO ATTEND THE ALL-STAR
RADIO PROGRAM
Personal Appearance, Artists from St. KDKA



GLENN RIGGS
Master of Ceremonies
TOMMY RIGGS
Uncle Tom and Betty
SAMMY FULLER
Uncle Sammy
the KELLY SISTERS
KDKA's Beautiful Trio of Singers
AT THE
2nd U. P. CHURCH
Friday, 8 p. m.
SEPTEMBER 14
Admission—
Under 14 ..... 25c
Adults 50c
GLENN RIGGS

SEVENTH WARD NEWS

Hundred Attends Tea Last Evening

Standard Bearers Hostesses At Evening Gathering In M. E. Church

One hundred guests gathered for tea at the Mahoning M. E. church Tuesday evening, with the members of the Standard Bearers Society as the hostesses.

An unusually enjoyable program was presented, including a piano solo by Jessie Jane Gilbert, a reading by Martha Louise Mauck, piano selections by Guy Davis, of Wampum, and readings by Mrs. John Davis. A skit and a one act comedy were also important parts of the program.

In charge of arrangements were Miss Maxine Gillespie and Mrs. Q. E. Davy.

Tea and light lunch were served at small tables.

Street Signs Are Needing Attention

Street signs in Seventh ward need a considerable amount of renovation. This has been suggested as a worthwhile work project for several of the city's unemployed and would mean something to the community. Some of the local streets are not marked at all, others have been marked but the signs came out in losers after a long and valiant fight with the weather. Still other street signs are erratic to say the least. For instance, that at the Liberty and Orchard street intersection has something to say about Maple street and Clearview avenue.

Eighteen Gather At Broaddus Home

Mrs. Manley Broaddus received 18 members of the M. E. G. Auxiliary of the Mahoningtown Presbyterian church at her home on Fourth street Tuesday evening.

Mrs. Harold Unangst was in charge of the foreign topic, entitled "Challenging Facts", and Miss Evelyn Marshall was in charge of the national topic, "The Younger Generation". Mrs. Wade Daugherty was in charge of devotionals.

During the business meeting Mrs. H. E. Alexander appointed the following committee to make arrangements for a corn roast some time soon: Mrs. G. G. Horchler, Mrs. Bert Galbreath and Mrs. Clarence Allen. Dime cards were turned in and other business talked over. A tasty lunch was served by Mrs. Broaddus, assisted by Miss Ethel Scheidemantle.

In October the M. E. G. Auxiliary will have a joint meeting with the Opportunity Circle in the church parlor.

40TH ANNIVERSARY

Mr. and Mrs. Joseph DeMasi, of Erie, Pa., have returned to their home after spending the week end at the former's home here. On Sunday they took part in a surprise celebration of the 40th wedding anniversary of Mr. and Mrs. Gennaro DeMasi. The honored couple was presented with a wedding cake from one of their daughters.

The evening was spent in gay reunion with all of the family and grandchildren participating. The cake was presented by Mrs. F. Rouso of Montgomery avenue. It was beautifully decorated with a miniature bride and groom and the number "40" in small floral rosettes. Delicious refreshments were enjoyed later in the evening, with the cake as dessert.

ST. MARGARET'S CHURCH

During the services on Sunday in St. Margaret's church, corner of Second and Clayton streets, the banns of matrimony were announced for Albert Dottle and Olive Noble.

Catechism classes were resumed Sunday afternoon at 1:30. Sister Rose Agnes and Sister Maurio from St. Mary's Convent uptown are conducting the classes.

The Altar boys had a meeting Sunday afternoon and elected the following officers for the coming year: James Ronan, president; William Cushion, monitor and Francis Carlin, secretary.

The first autumn card party will be held in the Lyceum hall, Thursday evening, September 13. Mrs. A. P. Stritzinger and Mrs. R. Vatter will be in charge of the party.

REPAIRING DAMAGE

Workmen employed by the New Castle Water Company are on their third day of repair work as the result of damage done by a bad water main break last week, on Liberty at Wabash. Monday and Tuesday the men were engaged in removing the resurface material and the bed of bricks which had been lifted by the water pressure. The street will be repaved and resurfaced by the water company from the old White Star restaurant to a point half way down the Wettich block.

GROUP ONE MEETING

Section one of the Women's Home and Foreign Missionary Society had a delightful meeting in the Mahoning M. E. church Monday evening. Eighteen were in attendance.

Mrs. William Jones was in charge of devotionals and Mrs. Q. E. Davy of the study book.

A nicely arranged and delicious lunch was served by the hostesses, Mrs. M. C. Adams, Mrs. C. W. Davis, Mrs. W. J. Cauffield and Mrs. Clara Arble.

S. C. W. BIBLE CLASS

The S. C. W. Bible class of the Mahoningtown Presbyterian church will commence fall meetings at the home of Mrs. Herman Rhodes, West Madison avenue, Thursday.

SEVENTH WARD PERSONALS

Clarence Coates, of Alderman K. G. Coates' office, was a business visitor in Youngstown, Tuesday.

Mr. and Mrs. J. A. Waddell and son, Jack, of North Liberty street, were in Hubbard, O., recently, called by the death and funeral of Mr. Waddell's brother.

Mr. and Mrs. William Beard and son, Billy, of Baltimore, Md., have returned to their home after spending two weeks with the former's parents, Mr. and Mrs. J. A. Beard, of Orchard street.

Mr. and Mrs. John Porter, of Pittsburgh, moved on Tuesday to the Norris building, North Liberty street. Mrs. Porter will be remembered as Miss Mildred Weisbaker, formerly of this city.

W. Greyson Coats and Jimmie Coats, Jr., of Constantine, Mich., were here over the week end. Alderman H. G. Coates, of North Liberty street, returned with them to Constantine for a visit.

Mrs. Q. E. Davy, of North Cedar street, recently visited Miss Helen Anderson, of West Madison avenue, who is a patient in a Pittsburgh hospital. Miss Anderson is reported to be showing some improvement.

James Fletcher, well known World War veteran, who resides with the Lawrence Vatter family on West Madison avenue, is reported confined to his bed, but is able and glad to receive visits from his friends. Mr. Fletcher has been an invalid for a number of years.

LAYMEN BANQUET DEPARTING PRIEST

BUTLER, Pa., Sept. 12.—Rev. Victor Green, prefect of St. Fidelis Seminary at Herman, near Butler, will leave soon for Oxford University to study English and economics. A testimonial dinner will be given Father Green at Herman by Catholic laymen from Butler, Pittsburgh, New Castle and Freeport, on September 17.

The News, By Mail, One Year, $5.00.

Skin Torment
Itching, roughness, cracking, easily relieved and improved with soothing
Resinol

We Accept and cheerfully fill ALL STATE RELIEF ORDERS.
AT ALL
A & P TEA CO.

See Our Complete Line of SIMMONS BEDDING
ROBINS
Better Furniture For Less
26 E. Washington St.

CITY MARKET
Corner West Washington and Beaver Sts.
Phone 2194.

Fresh Beef Tongue, lb	15c
Calla Hams, sugar cured, lb	14c
Golden Dawn Flour, 24½ lbs	95c
Coffee, fancy	50c
Brazilian, 3 lbs	
Sugar, Arbuckle's, 25 lbs	$1.35
Meaty Pork Chops, lb	15c

We Accept State Relief Orders.
FREE DELIVERY!

ROBERT MACKIE
117 East North St.
New Castle's Best Liked Wall Paper Store
Devoes
Paints and Products
Pratt & Lamberts
Enamels, Varnishes

TOMORROW Is Our FIRST FALL DOLLAR DAY

Right at the beginning of the fall season, we offer a store full of wanted, seasonable apparel at sensational Dollar Day savings! Prices extremely low! Be here early tomorrow and take advantage of our real bargain offerings!

HERE ARE A FEW REASONS WHY YOU SHOULD SHOP AT NEIMAN'S TOMORROW:

NEW SPORT **SKIRTS** In Tweeds and Plain Flannels, All Colors. Regularly $1.79. Dollar Day Special $1.00

New Silk & Satin **Blouses** All New Colors. Sold Regularly $1.98. Dollar Day Special $1.00

One Rack of SILK **Dresses** Odds and Ends. Slightly Soiled from Handling. Sold up to $6.00. While They Last! Dollar Day Special $1.00

Dollar Day Sale! NEW FALL **HATS** Berets, Brims, Tricornes, Felts, Velvets, Novelties. Dollar Day Special $1.00

Balance of Summer **DAYTIME DRESSES** Sold Up to $1.49. Dollar Day Special. 59c or 2 for $1



Special Feature! New Fall **DRESSES** In the New Fall Materials and Styles. Dollar Day Special $2.59 or 2 for $5

NEWEST **DRESSES** of Fall Fashions In $3.89 DOLLAR DAY SPECIAL Smart Crepes, Swanky New Woolens, Satins Are In Black, Sheers, Crepes. An outstanding group of the smartest fashions in lovely materials! Tailored and dressy styles! Unusual details!



One Rack of **CHILDREN'S** Fur-Trimmed **COATS** 3 to 14 Years. Cut Full, Warmly Lined. Dollar Day Special. $4.90



Fur-Trimmed **Coats** SMART DRESSY AND SPORT MODELS Trimmed with Luxurious Furs, Newest Colors, All Sizes. DOLLAR DAY SPECIAL $8.90 A Deposit Will Hold Your Purchase



Women's and Misses' **FURRED COATS** Dollar Day Special $14.90 Trimmings of: —Chinese Badger —Pointed Dog —Beaverette —Fitch —Caracul —Skunk —Marmink Take the advantage of choosing your Winter Coat from complete, brand new selections. Bark Woolens in Black, Brown and Green. Misses' and Women's sizes.

Coats That Feature Fine Furs Dollar Day Special $24.90 BADGER, BEAVER, CARACUL, PERSIAN, FITCH, DYED SQUIRREL. Styles and fabrics, of course, are of the very newest and smartest!



COME HERE AND BUY YOUR FALL OUTFIT AND SAVE MONEY!
Neiman's CLOAK & SUIT CO
209 East Washington Street. New Castle, Pa.

JOIN OUR BUDGET CLUB AND FIND OUT HOW EASY IT IS TO OWN A BEAUTIFUL WINTER COAT.
Neiman's CLOAK & SUIT CO
209 East Washington Street. New Castle, Pa.

New Violence Marks Strike

Pitched Battle Develops At Bridgeport Plant Early Today

TROUBLE OCCURS AT MILL GATES

(BULLETIN)
(International News Service)

PHILADELPHIA, Sept. 12.—For the third consecutive day, violence flared today in the eastern Pennsylvania sector of the giant textile industry strike.

At the crack of dawn, a pitched battle again thwarted plans of the management to reopen the James Lees woolen mills at Bridgeport.

More than a score of men and women were felled in the rioting before state troopers rushed into the thick of the fight, scattered the rioters and arrested ten alleged ringleaders.

Frank Marinari of Philadelphia, one of the many injured and taken to Montgomery county hospital, at Norristown, was reported in a serious condition. His head was split open by a blow and doctors believe he may have suffered a fractured skull.

The arrival at the plant's heavily picketed gates of a motor caravan containing would-be strike-breakers touched off the riot fuse. Within less than five minute the scene resembled a wartime hand-to-hand battle, with screams and cries of the injured rending the air as club wielders trampled them underfoot.

Automobiles were overturned, their occupants yanked from the vehicles and pummelled severely. Several of the cars were virtually torn apart by the embattled strikers.

Frank Kirsch and John Bodber, described as out of town union organizers, were among ten persons arrested by state troopers.

Local Scrappers At Mercer Fair

Paris Cangey, fight manager, announced today that Charles Arkett, Frank Massie and Al Solo will go to the Mercer fair tonight for amateur boxing matches with well known opponents. The boys have been working under the supervision of Cangey at the A. C. club on Long avenue.

Give Schedule For Meetings

Meetings of the ward organizations of the Co-Operative Workers of America for this week were announced today.

Meetings tonight will be held as follows: Fourth Ward, Dean Park at 6 p. m. Union Township, Old Oakland school at 6 p. m.

Thursday, Eighth Ward, Roumanian Hall, at 10:30 a. m. Fifth Ward, Lincoln-Garfield school at 6 p. m. First Ward, Veterans Hall, Norris Way at 2 p. m.

Friday, Second Ward, North Street school yard at 6 p. m. Sixth Ward, Jones garage, 7:30 p. m.

Saturday, Shenango Township, Castlewood school at 2 p. m.

Monday, Third Ward, Ray street quarry, 6 p. m.

Card Of Thanks.

We wish to thank our friends, neighbors and relatives for the kindness and sympathy extended us during the illness and death of our wife, mother and sister, Mrs. Diana Lewis. Also for beautiful floral tributes and cars donated.

IVOR LEWIS & CHILDREN
CRANE FAMILY

Adv 1t*

Board Of Trade Meets On Friday

Secretary Hartzell Huston announced today that the South Side Board of Trade will hold an important meeting on Friday evening at 8 o'clock in Alderman J. Lee Cooper's office, East Long avenue.

MISS SCHRADER VISITS

Miss Elizabeth V. Schrader, field representative of the State Emergency Relief board in northwestern Pennsylvania, called at offices of the Lawrence county relief board yesterday. She was making a routine visitation.

Card Of Thanks.

We wish to thank our friends, neighbors and relatives for the kindness and sympathy extended us during the illness and death of our daughter and sister, also for the beautiful flowers and cars donated.

MR. & MRS. GEO. W. PONIAN AND FAMILY.

1t

Action is just as important as knowledge.

TOWEL AND LINEN SERVICE
We furnish Towels and Linens for all lines of business. Our service includes towels for any service. Aprons, Coats, Frocks, Tablecloths, Table Covers, Napkins, Chair Covers.
JUST CALL NEW CASTLE 16
PENN-OHIO COAT, APRON & TOWEL SUPPLY CO.
New Castle Branch—1314 Delaware Ave.
DONALD M. SCOVILLE

Taste The Difference!
ORR'S BUTTER-KRUST RYE WHOLE WHEAT **BREAD**
FRESH EVERY MORNING AT YOUR INDEPENDENT GROCERS

Quality Radio Service
May apparently cost a little more at the time but results over a period of time are what really give the set owner satisfaction and us our future business. A large majority realize this and have their sets serviced by reputable service men who charge fair prices and look for future business, not claim to do work at ridiculously low prices and turn out careless work. Consider this when your set needs servicing.
PHONE 4243
RAPSON, PETERSON & SHIELDS
19 East North St. Phone 4243.
MEMBER RADIO MANUFACTURER SERVICE.

PLAN NOW TO ATTEND THE ALL-STAR **RADIO PROGRAM**
Personal Appearance, Artists from St. KDKA



GLENN RIGGS
Master of Ceremonies
TOMMY RIGGS Uncle Tom and Betty
SAMMY FULLER Uncle Sammy
the KELLY SISTERS KDKA's Beautiful Trio of Singers
AT THE **2nd U. P. CHURCH**
Friday, 8 p. m.
SEPTEMBER 14
Admission—
Under 14 ..... 25c
Adults 50c
GLENN RIGGS

"Did you create Old Golds especially for people with sensitive throats?"

asks Dolores Del Rio

Appearing in Warner Bros. forthcoming production "Madame Du Barry"



Dear Miss Del Rio:

Our aim, when we created Old Golds, was simply to produce a smoother cigarette than America had ever known before . . .

A cigarette that would appeal to *everyone* by reason of its mellow mildness—its freedom from rasp and bite.

The tobaccos used in Old Gold are free from artificial flavoring and other seasonings. Hence the throat-ease . . . without any irritation even for the most sensitive throat.

Sincerely,
P. LORILLARD COMPANY, INC.
ESTABLISHED 1760

P. S.—Another outstanding reason is this, Miss Del Rio:—**No better tobacco grows than is used in Old Gold. And it's pure. That's why Old Golds are easy on the THROAT and NERVES.**

THE THROAT-EASE CIGARETTE

AMERICA'S Smoothest CIGARETTE

© P. Lorillard Co., Inc.

NO. 2 MINE

Marie Ryder is reported on the sick list with mumps.

Betty Mathieson is reported on the sick list with mumps.

Mr. and Mrs. George W. Henry are parents of a boy, William Matthew, born August 28.

Mr. and Msr. John Hedglin are the proud parents of a boy, born Sunday, September 9.

Mrs. Luke Schepp had the misfortune to fall and injure her leg. She is unable to be about.

Mrs. Anthony Jones and daughter Geraldine spent a few days with Mr. and Mrs. Fred King of Butler.

Mr. and Mrs. Ray Nicklas and son of New Castle were week-end guests at the home of Mr. and Mrs. Howard Grandey.

Mr. and Mrs. Joseph Franks and son of New Castle spent Sunday with the latter's parents, Mr. and Mrs. Mike Hardisky.

Mr. and Domonic Vecchio and children of New Castle were week-end guests of the former's parents, Mr. and Mrs. Dan Vecchio.

Mrs. Lyda Green and daughter Minnie and Mr. and Mrs. Al Madden of New Castle spent Sunday with Mr. and Mrs. James Ryder.

Mr. adn Mrs. Edward Truran and family, Misses Helen Stevenson, Elizabeth Lewis and Florence Jenkins spent Wednesday in Pittsburgh.

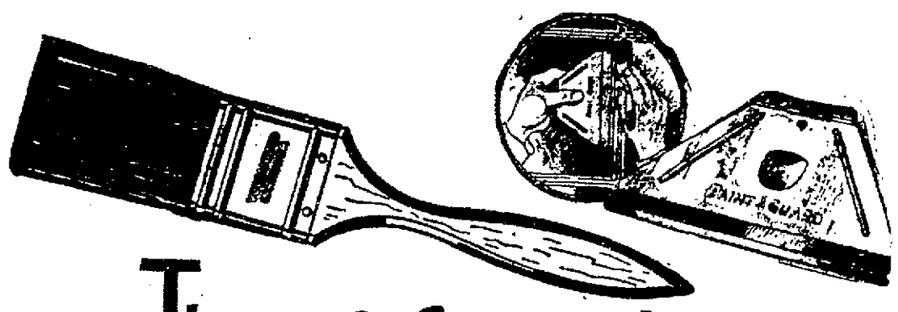
Revival services are being held over another week at Mt. Pleasant church. Miss Lewis will officiate. Young people's nights will be held Thursday and Friday nights.

Mrs. Charles Brown, Jr., and children Bobby and Bennie and Cyril Brown spent the week-end with Mrs. Brown's parents, Mr. and Mrs. Lewis Augustine of Ford City.

Mr. and Mrs. Stephen Serwatka, Jr., of New Castle and Mr. and Mrs. Andy Hardisky and son Bobby of Ellwood City spent Sunday at the home of Mr. and Mrs. Steve Serwatka, Sr.

The News, By Mail, One Year, $5.00.

NOW - WAITING FOR YOU AT YOUR GLIDDEN DEALERS



These 2 Convenient Home Painting Accessories

Here are two articles which we will give to you for only 5c. One, a quality Brush of the latest type with bristles set in rubber. The second, a Metal Guard to protect surfaces such as window glass, wall paper, etc., while you are painting or washing. With it you can paint window sash, woodwork and other surfaces quickly and cleanly without muss or smear.

OUR REASON for making this exceptional offer is this: We want the names of women who are interested in brightening up their homes, as we have helpful literature on home decorating and other free gift offers which we send out from time to time.

Just sign the coupon to register your interest. The articles will be yours, with any other help we can give.

Clip the coupon and bring it to the Glidden dealer. Clip it now—before you forget.

A QUALITY BRUSH & PAINT GUARD ALL FOR 5c

Fill in your name and address and take this coupon to your dealer.

CLIP THIS COUPON NOW

FOR TWO ACCESSORIES

THE GLIDDEN COMPANY, D
Please give your offer to me for 5c, without any obligation.
Please Print Name

Name.....

Address.....

City.....State.....

(Adults only) Only one to a family

ALSO INFORMATION ON

() Enameling furniture () Painting woodwork
() Painting a kitchen () Painting a house
() Painting a bathroom () Painting floors
() Painting walls () Varnishing
() Painting a car () National Housing Act

This Coupon Void After Two Weeks

We have complete information on how to finance repainting under the National Housing Act.

THE GLIDDEN COMPANY

BRING COUPON TO

Elliott and Waddington

116-118 N. Mercer Street.

Crops Of State Looking Better

Good Growing Weather In August Has Partially Saved Crops Of State

POTATO, APPLE CROPS IMPROVED

(International News Service)

HARRISBURG, Sept 12.—Late field crops flourished in Pennsylvania as a result of good growing weather in August, the federal-state crop reporting service had reported toady.

Rains, which were only slightly below normal, revived the buckwheat crop, making a bumper harvest probable in districts where little yield was expected a month ago. Barley fields were reported improved.

Apple crops developed rapidly during the month, the report said, but other fruits continued about the same. August rains improved the potato crop but quality was lower because most of the yield was second growth, according to the report.

Second cutting hay crops of good quality were reported even from the drought area nortwest of the mountains. A short growth of oats resulted in cutting hay green in some sections.

Rust and Wildfire which spread during the latter part of August dampened hopes for a bumper tobacco crop but early harvesting saved considerable portions of the growth.

AROUND CITY HALL

Police chronology for 24 hours ending at 3:30 p. m. September 11, five arrests on charges as follows: violation of traffic regulation 1, drunkenness and begging 2, and drunkenness 2.

All of the police will have had their vacations by September 17, it is reported following which Chief of Police Haven will formally name the men who will be in charge of the cruiser cars.

The city plans soon to start laying a sidewalk in front of Jackson park, which fronts on East Washington street. The sidewalk there is low, according to complaints.

When the city constructs a new toolhouse in South Jefferson street it will be made large enough to house the biggest fire truck the city has. The present repair shop in Croton avenue cannot house them.

The sidecar of the new motorcycle has been painted cobalt blue and attached to the motorcycle. According to the manufacturer the motorcycle if necessary can travel 90 miles an hour.

Assessors will close their books for 1934 on October 1 and all deeds recorded after that date on the books in the city department of engineers will be recorded on 1935 lists according to Nell Williams.

HARLANSBURG

Isabelle Hunt of McCaslin spent Sunday with Lois Eakin.

Grace Miller had her tonsils removed at the New Castle hospital Saturday.

Mrs. Phoebe Brown and children were recent guests of Mr. and Mrs. J. A. Brown of Pulaski.

Mrs. O. P. Kerr, who was operated on at the Jameson Memorial hospital, is getting along finely.

Mrs. Ben Hammerschmidt and daughter Shirley visited with Mrs. William Haering of New Castle on Wednesday.

Mr. and Mrs. Roy Harlan and son Glenn visited her parents, Mr. and Mrs. William Shields of Portersville Station, Sunday.

Mr. and Mrs. Fred Llewellyn of New Castle were evening dinner and all night guests of Mr. and Mrs. Roy Harlan, Thursday.

Mrs. K. N. Brenneman and children with their house guests, Mr. and Mrs. Elmer Cornman of New Castle spent Sunday with their parents, Mr. and Mrs. C. E. Cornman of Rich Hill.

Mrs. Joe Ewing and son Billie of Slippery Rock were Saturday evening dinner guests of Mr. and Mrs. Joe Burnside, and Mrs. Albert Double and grandson Junior spent Thursday afternoon in the same home.

Mrs. Paul Palmer of Portersville has gone to join her husband near New Kensington for a few months.

Presley Burnside of New Castle, who spent the summer with his grandparents, Mr. and Mrs. J. P. Burnside, has returned home to take up his school work.

Mrs. George Snyder and Mrs. Emma Scott of Cleveland, Mr. and Mrs. Howard Sturdy of Pittsburgh, Mrs. Joseph Barwell of New Castle and Marilyn Jordan of Grove City were recent dinner guests of Mr. and Mrs. S. M. Kneram, and in the evening Mr. and Mrs. Charles Jordan of Grove City were guests in the same home.

SEE IT NOW

WASHINGTON, D. C.

THE NATIONAL CAPITAL

3-DAY ALL-EXPENSE TOURS OR 16-DAY EXCURSIONS

LEAVE

SEPT. 21 OCT. 11

LOW ALL-EXPENSE TOUR FARE

Includes railroad, hotel and all sight-seeing costs for 3 delightful days—an ideal way to see your wonderful National Capital during this important period.

Those not desiring All-Expense Tour may purchase round-trip rail tickets to Washington or Baltimore at greatly reduced fare, good for 16 days.

For Free Descriptive Booklet, Fares or Reservations Consult Ticket Agent or

J. P. DeVaughn, General Passenger Agt., Union Trust Bldg., Pittsburgh, Pa.

B. & O. R. R.

Visitor In City From South Wales

Isaac O. Thomas, Of Port Talbot, Visiting Here; Other News Of Welsh

(By WILLIAM A. JOHNS)
Brython

Isaac O. Thomas, from Port Talbot, South Wales, is spending some time in this city. He is making his headquarters at the home of Mr. and Mrs. William R. Thomas, Delaware avenue, who came from the same place in South Wales. Mr. Thomas attended the service at the Emmanuel Baptist church last Sunday and gave an interesting speech concerning the Welsh people he has met in this and other countries. He has visited Japan, China, India, Africa and the European countries.

Katherine, the daughter of Thomas Edwards, of Pico, California, has returned to her home there after three months of vacation in Japan and China.

Mr. and Mrs. William Brouncome and Mrs. Hughes, of Ellwood, Ind., two sisters and brother-in-law of the late Harry Ayres, of Long avenue, have returned home after attending the funeral services for Mr. Ayres.

Members of the Star of Wales Lodge No. 60 True Ivorites of America will meet next Saturday evening at 7:30 in the Emmanuel Baptist church when the president, Griffith Phillips, will open the meeting according to the rules of the Ivorite Order. He will be assisted by the vice president, Thomas Grey, and the new grand secretary, Daniel Hughes, will be present to give some news of the last annual convention.

Llewellyn Thomas, of South Mercer street, is again feeling well again after a week or two of severe illness.

Rev. and Mrs. Rees T. Williams and son, Hugh, pastor of First Congregational church, are back home after a pleasant vacation at Bangor, Pa., the home of Mrs. Williams' parents. Rev. Williams filled the pulpit for the first time since his return last Sunday.

A letter has come from Rev. R. E. Williams, Baptist minister at Crafton, Pittsburgh, telling of the death of his brother, John, at Oakland, California. The loss of his brother was a sad blow to Rev. Williams. They had lived together for many years. Both brothers are well known in New Castle, the minister having filled the pulpit of the Emmanuel Baptist church many times in the past.

Lions Enter Race For Attendance Cup

The New Castle Lions club this year will compete with Lions clubs of the three Pennsylvania districts for a valuable loving cup which Past President Earle W. Hodges of Lions International, a New Yorker, will offer.

District Governor Ezra D. Marvin, this city, announced Hodges' offer at Tuesday's luncheon. It was accepted. The club reporting the greatest percentage gain in attendance from September 1, 1935 to the time of the 1935 district convention will receive it.

Castlewood

Glenn Reno left Monday for Tuscaloosa, Alabama, where he will attend college.

Virginia Long of New Castle spent Sunday with her parents, Mr. and Mrs. J. A. Long and family of this place.

Mr. and Mrs. C. Y. Henderson, spent Sunday afternoon with Mr. and Mrs. Robert Sheehy of New Castle.

Mr. and Mrs. J. S. Henderson and family spent Sunday with Mrs. Henderson's brother, Mr. and Mrs. Norman Zeigler and family of New Castle.

Miss Orpha Morse of Wichita, Kan., has concluded several days visit at the home of Mr. and Mrs. Clark Reno.

Mrs. Marie Knight and son, Gene, have returned to their home in Highland Heights after spending the past week at the home of Mr. and Mrs. Harold Currie.

Mr. and Mrs. Loy McHattie spent the week end including Labor Day with relatives in Cleveland. They visited many places of interest and also attended the air races.

Prof. and Mrs. R. DeWitt Brown of Guinesville, Fla., Mrs. Sam Russ of Tampa, Fla., and Mrs. Charles A. Morrow of this place visited relatives in Grove City on Sunday.

Mr. and Mrs. T. C. McDanel and sons and Mr. and Mrs. R. S. Cunningham were Sunday afternoon visitors at the home of Mr. and Mrs. E. T. McDanel of Beaver Falls.

Mr. and Mrs. Norman McHattie and son, Mr. and Mrs. Loy McHattie and children, Mr. and Mrs. Charles Collins and daughters and Ross Smiley motored to Princeton Saturday evening and enjoyed a wiener roast at the home of Mrs. Harry McHattie.

The News, By Mail, One Year, $5.00.



DEMOCRACY AT WORK

THE Telephone Industry is Democracy at Work.

Three-quarters of a million men and women in every walk of life—a cross-section of America—have invested savings in securities of Bell System Companies.

A quarter of a million men and women are Bell Telephone employees. Almost 17,000 are Pennsylvanians. They are your fellow citizens, neighbors, friends.

There are 17,000,000 telephones in the United States—practically everybody is a telephone user. In our country are more than half the telephones in the world—six times as many in relation to population as in Europe.

THE company that operates Pennsylvania's Bell telephones is part of a nation-wide telephone democracy. This is the Bell System—an association of twenty-four operating companies, each independent within its own territory yet combined to serve the nation as a whole. With them are affiliated the Bell Telephone Laboratories, home of telephone research and development, and the Western Electric Company which manufactures for the System.

There is no pulling at cross-purposes; no costly overlapping of activities in this democracy of telephone companies. The American Telephone and Telegraph Company co-ordinates their efforts; operates the "long distance" lines that join them together; carries on the many and varied activities that can best be done by a central organization.

PENNSYLVANIA, as a result, enjoys the finest telephone service in the world and we urge its broader and broader use as contributing to the American way of living.

THE BELL TELEPHONE COMPANY OF PENNSYLVANIA

Associated with the Bell System—participating in and benefiting from the telephone research, telephone development and nation-wide telephone experience which have given America the world leadership in telephone service.

HURT IN AUTO CRASH

GROVE CITY, Sept. 12.—Kenneth Miles, 19, is a patient at the Bashline-Rossman hospital here today with chest injuries and his left leg badly gashed and cut from an automobile accident occurring Tuesday.

Miles, who is the son of E. S. Miles of Grove City, was injured when his car collided with the roller parked on the Grove City-Barkeyville highway.

He is stated to be painfully injured.

X-ray pictures of his chest injuries are being taken today.

TO REVIVE FAIR

(International News Service)

LANCASTER, Pa., Sept. 12.—After a four years' lapse, the Lancaster County Fair will be revived this month. The five-day event will be held from September 18 to 22.

MARRIED AT MERCER

MERCER, Sept. 12.—The marriage of Stanley Lutz of New Castle and Ruth Bookamer of Ellwood City took place here, with Squire W. I. Gillette officiating.

IT COSTS SO LITTLE MORE TO SAY—"I drive a CHRYSLER!"



$740 AND UP F.O.B. FACTORY

NOTICE HOW they say it, these Chrysler owners.

"*I drive a Chrysler!*" There's pride in their voices every time. Yet it really costs very little to get a lot more in a Chrysler.

There's the Chrysler Six . . . right in the low-priced field at $740 and up f. o. b. But it's bigger, finer, faster than the cars you think of as low-priced. More weight, more wheelbase, greater riding comfort . . . and a lot of important features.

The fact is, about the only reason you can think of for spending more than the price of a Chrysler Six is to get the tremendously outstanding advantages of an Airflow Eight. Chrysler designed the Airflow for the specific purpose of giving greater riding comfort, spaciousness and performance than could possibly be put into any conventional car.

The result is so astonishing that you can't begin to understand it until you actually ride in an Airflow car.

We'll be delighted to show you Chrysler value . . . the Six and the Airflow. Stop in.

CHRYSLER Airflow Eight CHRYSLER SIX

Chrysler Six . . . 93 horsepower (100 with optional aluminum head), 7 body types on 117-inch and 121-inch wheelbase. Priced from $740 up. Four-door Sedan, $820. Chrysler Airflow Eight . . . 122 horsepower . . . 123-inch wheelbase. All body types, $1,345. Chrysler Airflow Imperial . . . 150 horsepower . . . 128-inch wheelbase. All body types, $1,625. Chrysler Airflow Custom Imperial . . . 147-inch wheelbase . . . 150 horsepower . . . Sedan Limousine, $2,345; 140-inch wheelbase . . . 150 horsepower, 4 body types from $5,800 to $5,145. Duplate safety plate glass in all windows of all models at only $10 additional. *All prices f. o. b. factory, Detroit.* Time payments to fit your budget. Ask for the official Chrysler Motors Commercial Credit plan.

CHRYSLER AND PLYMOUTH DEALERS

THE CHAMBERS MOTOR CO.

825 Croton Ave. Phone 5130. New Castle, Pa.

"Did you create Old Golds especially for people with sensitive throats?"

asks Dolores Del Rio

Appearing in Warner Bros. forthcoming production "Madame Du Barry"



Dear Miss Del Rio:

Our aim, when we created Old Golds, was simply to produce a smoother cigarette than America had ever known before . . .

A cigarette that would appeal to *everyone* by reason of its mellow mildness—its freedom from rasp and bite.

The tobaccos used in Old Gold are free from artificial flavoring and other seasonings. Hence the throat-ease . . . without any irritation even for the most sensitive throat.

Sincerely,
P. LORILLARD COMPANY, INC.
ESTABLISHED 1760

P. S.—Another outstanding reason is this, Miss Del Rio:—**No better tobacco grows than is used in Old Gold. And it's pure. That's why Old Golds are easy on the THROAT and NERVES.**

THE THROAT-EASE CIGARETTE

AMERICA'S Smoothest CIGARETTE

© P. Lorillard Co., Inc.

NO. 2 MINE

Marie Ryder is reported on the sick list with mumps.

Betty Mathieson is reported on the sick list with mumps.

Mr. and Mrs. George W. Henry are parents of a boy, William Matthew, born August 28.

Mr. and Msr. John Hedglin are the proud parents of a boy, born Sunday, September 9.

Mrs. Luke Schepp had the misfortune to fall and injure her leg. She is unable to be about.

Mrs. Anthony Jones and daughter Geraldine spent a few days with Mr. and Mrs. Fred King of Butler.

Mr. and Mrs. Ray Nicklas and son of New Castle were week-end guests at the home of Mr. and Mrs. Howard Grandey.

Mr. and Mrs. Joseph Franks and son of New Castle spent Sunday with the latter's parents, Mr. and Mrs. Mike Hardisky.

Mr. and Domonic Vecchio and children of New Castle were week-end guests of the former's parents, Mr. and Mrs. Dan Vecchio.

Mrs. Lyda Green and daughter Minnie and Mr. and Mrs. Al Madden of New Castle spent Sunday with Mr. and Mrs. James Ryder.

Mr. adn Mrs. Edward Truran and family, Misses Helen Stevenson, Elizabeth Lewis and Florence Jenkins spent Wednesday in Pittsburgh.

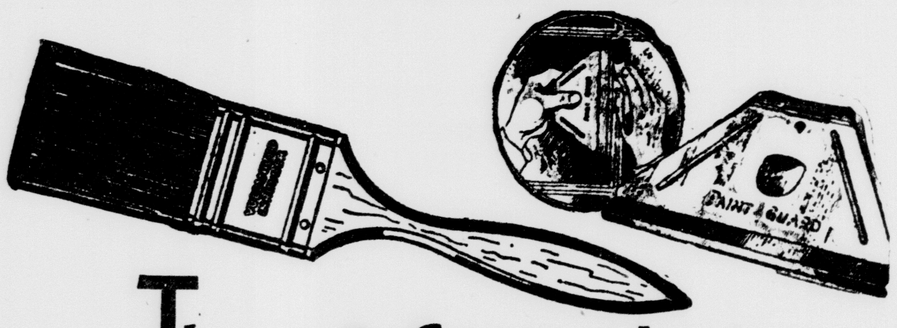
Revival services are being held over another week at Mt. Pleasant church. Miss Lewis will officiate. Young people's nights will be held Thursday and Friday nights.

Mrs. Charles Brown, Jr., and children Bobby and Bennie and Cyril Brown spent the week-end with Mrs. Brown's parents, Mr. and Mrs. Lewis Augustine of Ford City.

Mr. and Mrs. Stephen Serwatka, Jr., of New Castle and Mr. and Mrs. Andy Hardisky and son Bobby of Ellwood City spent Sunday at the home of Mr. and Mrs. Steve Serwatka, Sr.

The News, By Mail, One Year, $5.00.

NOW - WAITING FOR YOU AT YOUR GLIDDEN DEALERS



These 2 Convenient Home Painting Accessories

Here are two articles which we will give to you for only 5c. One, a quality Brush of the latest type with bristles set in rubber. The second, a Metal Guard to protect surfaces such as window glass, wall paper, etc., while you are painting or washing. With it you can paint window sash, woodwork and other surfaces quickly and cleanly without muss or smear.

OUR REASON for making this exceptional offer is this: We want the names of women who are interested in brightening up their homes, as we have helpful literature on home decorating and other free gift offers which we send out from time to time.

Just sign the coupon to register your interest. The articles will be yours, with any other help we can give.

Clip the coupon and bring it to the Glidden dealer. Clip it now—before you forget.

A QUALITY BRUSH & PAINT GUARD ALL FOR 5c

CLIP THIS COUPON NOW

Fill in your name and address and take this coupon to your dealer.

FOR TWO ACCESSORIES

THE GLIDDEN COMPANY, D

Please give your offer to me for 5c, without any obligation. Please Print Name

Name.....

Address.....

City.....State.....

(Adults only) Only one to a family

ALSO INFORMATION ON

() Enameling furniture () Painting woodwork
() Painting a kitchen () Painting a house
() Painting a bathroom () Painting floors
() Painting walls () Varnishing
() Painting a car () National Housing Act

This Coupon Void After Two Weeks

We have complete information on how to finance repainting under the National Housing Act.

THE GLIDDEN COMPANY

BRING COUPON TO

Elliott and Waddington

116-118 N. Mercer Street.

Crops Of State Looking Better

Good Growing Weather In August Has Partially Saved Crops Of State

POTATO, APPLE CROPS IMPROVED

(International News Service)

HARRISBURG, Sept 12.—Late field crops flourished in Pennsylvania as a result of good growing weather in August, the federal-state crop reporting service had reported toady.

Rains, which were only slightly below normal, revived the buckwheat crop, making a bumper harvest probable in districts where little yield was expected a month ago. Barley fields were reported improved.

Apple crops developed rapidly during the month, the report said, but other fruits continued about the same. August rains improved the potato crop but quality was lower because most of the yield was second growth, according to the report.

Second cutting hay crops of good quality were reported even from the drought area nortwest of the mountains. A short growth of oats resulted in cutting hay green in some sections.

Rust and Wildfire which spread during the latter part of August dampened hopes for a bumper tobacco crop but early harvesting saved considerable portions of the growth.

AROUND CITY HALL

Police chronology for 24 hours ending at 3:30 p. m. September 11, five arrests on charges as follows: violation of traffic regulation 1, drunkenness and begging 2, and drunkenness 2.

All of the police will have had their vacations by September 17, it is reported following which Chief of Police Haven will formally name the men who will be in charge of the cruiser cars.

The city plans soon to start laying a sidewalk in front of Jackson park, which fronts on East Washington street. The sidewalk there is low, according to complaints.

When the city constructs a new toolhouse in South Jefferson street it will be made large enough to house the biggest fire truck the city has. The present repair shop in Croton avenue cannot house them.

The sidecar of the new motorcycle has been painted cobalt blue and attached to the motorcycle. According to the manufacturer the motorcycle if necessary can travel 90 miles an hour.

Assessors will close their books for 1934 on October 1 and all deeds recorded after that date on the books in the city department of engineers will be recorded on 1935 lists according to Neil Williams.

HARLANSBURG

Isabelle Hunt of McCaslin spent Sunday with Lois Eakin.

Grace Miller had her tonsils removed at the New Castle hospital Saturday.

Mrs. Phoebe Brown and children were recent guests of Mr. and Mrs. J. A. Brown of Pulaski.

Mrs. O. P. Kerr, who was operated on at the Jameson Memorial hospital, is getting along finely.

Mrs. Ben Hammerschmidt and daughter Shirley visited with Mrs. William Haering of New Castle on Wednesday.

Mr. and Mrs. Roy Harlan and son Glenn visited her parents, Mr. and Mrs. William Shields of Portersville Station, Sunday.

Mr. and Mrs. Fred Llewellyn of New Castle were evening dinner and all night guests of Mr. and Mrs. Roy Harlan, Thursday.

Mrs. K. N. Brenneman and children with their house guests, Mr. and Mrs. Elmer Cornman of New Castle spent Sunday with their parents, Mr. and Mrs. C. E. Cornman of Rich Hill.

Mrs. Joe Ewing and son Billie of Slippery Rock were Saturday evening dinner guests of Mr. and Mrs. Joe Burnside, and Mrs. Albert Double and grandson Junior spent Thursday afternoon in the same home.

Mrs. Paul Palmer of Portersville has gone to join her husband near New Kensington for a few months.

Presley Burnside of New Castle, who spent the summer with his grandparents, Mr. and Mrs. J. P. Burnside, has returned home to take up his school work.

Mrs. George Snyder and Mrs. Emma Scott of Cleveland, Mr. and Mrs. Howard Sturdy of Pittsburgh, Mrs. Joseph Barwell of New Castle and Marilyn Jordan of Grove City were recent dinner guests of Mr. and Mrs. S. M. Kneram, and in the evening Mr. and Mrs. Charles Jordan of Grove City were guests in the same home.

SEE IT NOW

WASHINGTON, D. C.

THE NATIONAL CAPITAL

3-DAY ALL-EXPENSE TOURS OR 16-DAY EXCURSIONS

LEAVE

SEPT. 21 OCT. 11

LOW ALL-EXPENSE TOUR FARE

Includes railroad, hotel and all sight-seeing costs for 3 delightful days—an ideal way to see your wonderful National Capital during this important period.

Those not desiring All-Expense Tour may purchase round-trip rail tickets to Washington or Baltimore at greatly reduced fare, good for 16 days.

For Free Descriptive Booklet, Fares or Reservations Consult Ticket Agent or

J. P. DeVaughn, General Passenger Agt., Union Trust Bldg., Pittsburgh, Pa.

B. & O. R. R.

Visitor In City From South Wales

Isaac O. Thomas, Of Port Talbot, Visiting Here; Other News Of Welsh

(By WILLIAM A. JOHNS)
Brython

Isaac O. Thomas, from Port Talbot, South Wales, is spending some time in this city. He is making his headquarters at the home of Mr. and Mrs. William R. Thomas, Delaware avenue, who came from the same place in South Wales. Mr. Thomas attended the service at the Emmanuel Baptist church last Sunday and gave an interesting speech concerning the Welsh people he has met in this and other countries. He has visited Japan, China, India, Africa and the European countries.

Katherine, the daughter of Thomas Edwards, of Pico, California, has returned to her home there after three months of vacation in Japan and China.

Mr. and Mrs. William Brouncome and Mrs. Hughes, of Ellwood, Ind., two sisters and brother-in-law of the late Harry Ayres, of Long avenue, have returned home after attending the funeral services for Mr. Ayres.

Members of the Star of Wales Lodge No. 60 True Ivorites of America will meet next Saturday evening at 7:30 in the Emmanuel Baptist church when the president, Griffith Phillips, will open the meeting according to the rules of the Ivorite Order. He will be assisted by the vice president, Thomas Grey, and the new grand secretary, Daniel Hughes, will be present to give some news of the last annual convention.

Llewellyn Thomas, of South Mercer street, is again feeling well again after a week or two of severe illness.

Rev. and Mrs. Rees T. Williams and son, Hugh, pastor of First Congregational church, are back home after a pleasant vacation at Bangor, Pa., the home of Mrs. Williams' parents. Rev. Williams filled the pulpit for the first time since his return last Sunday.

A letter has come from Rev. R. E. Williams, Baptist minister at Crafton, Pittsburgh, telling of the death of his brother, John, at Oakland, California. The loss of his brother was a sad blow to Rev. Williams. They had lived together for many years. Both brothers are well known in New Castle, the minister having filled the pulpit of the Emmanuel Baptist church many times in the past.

Lions Enter Race For Attendance Cup

The New Castle Lions club this year will compete with Lions clubs of the three Pennsylvania districts for a valuable loving cup which Past President Earle W. Hodges of Lions International, a New Yorker, will offer.

District Governor Ezra D. Marvin, this city, announced Hodges' offer at Tuesday's luncheon. It was accepted. The club reporting the greatest percentage gain in attendance from September 1, 1935 to the time of the 1935 district convention will receive it.

Castlewood

Glenn Reno left Monday for Tuscaloosa, Alabama, where he will attend college.

Virginia Long of New Castle spent Sunday with her parents, Mr. and Mrs. J. A. Long and family of this place.

Mr. and Mrs. C. Y. Henderson, spent Sunday afternoon with Mr. and Mrs. Robert Sheehy of New Castle.

Mr. and Mrs. J. S. Henderson and family spent Sunday with Mrs. Henderson's brother, Mr. and Mrs. Norman Zeigler and family of New Castle.

Miss Orpha Morse of Wichita, Kan., has concluded several days visit at the home of Mr. and Mrs. Clark Reno.

Mrs. Marie Knight and son, Gene, have returned to their home in Highland Heights after spending the past week at the home of Mr. and Mrs. Harold Currie.

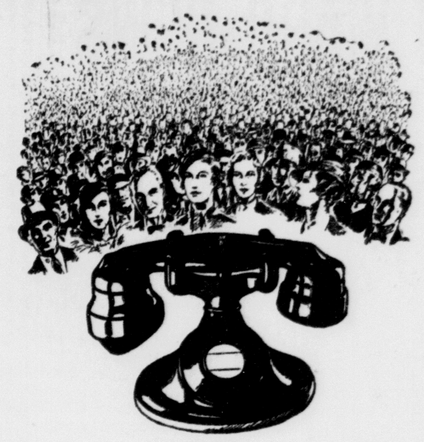
Mr. and Mrs. Loy McHattie spent the week end including Labor Day with relatives in Cleveland. They visited many places of interest and also attended the air races.

Prof. and Mrs. R. DeWitt Brown of Gainesville, Fla., Mrs. Sam Russ of Tampa, Fla., and Mrs. Charles A. Morrow of this place visited relatives in Grove City on Sunday.

Mr. and Mrs. T. C. McDanel and sons and Mr. and Mrs. R. S. Cunningham were Sunday afternoon visitors at the home of Mr. and Mrs. E. T. McDanel of Beaver Falls.

Mr. and Mrs. Norman McHattie and son, Mr. and Mrs. Loy McHattie and children, Mr. and Mrs. Charles Collins and daughters and Ross Smiley motored to Princeton Saturday evening and enjoyed a wiener roast at the home of Mrs. Harry McHattie.

The News, By Mail, One Year, $5.00.



DEMOCRACY AT WORK

THE Telephone Industry is Democracy at Work.

Three-quarters of a million men and women in every walk of life—a cross-section of America—have invested savings in securities of Bell System Companies.

A quarter of a million men and women are Bell Telephone employees. Almost 17,000 are Pennsylvanians. They are your fellow citizens, neighbors, friends.

There are 17,000,000 telephones in the United States—practically everybody is a telephone user. In our country are more than half the telephones in the world—six times as many in relation to population as in Europe.

THE company that operates Pennsylvania's Bell telephones is part of a nation-wide telephone democracy. This is the Bell System—an association of twenty-four operating companies, each independent within its own territory yet combined to serve the nation as a whole. With them are affiliated the Bell Telephone Laboratories, home of telephone research and development, and the Western Electric Company which manufactures for the System.

There is no pulling at cross-purposes; no costly overlapping of activities in this democracy of telephone companies. The American Telephone and Telegraph Company co-ordinates their efforts; operates the "long distance" lines that join them together; carries on the many and varied activities that can best be done by a central organization.

PENNSYLVANIA, as a result, enjoys the finest telephone service in the world and we urge its broader and broader use as contributing to the American way of living.

THE BELL TELEPHONE COMPANY OF PENNSYLVANIA

Associated with the Bell System—participating in and benefiting from the telephone research, telephone development and nation-wide telephone experience which have given America the world leadership in telephone service.

HURT IN AUTO CRASH

GROVE CITY, Sept. 12.—Kenneth Miles, 19, is a patient at the Bashline-Rossman hospital here today with chest injuries and his left leg badly gashed and cut from an automobile accident occurring Tuesday.

Miles, who is the son of E. S. Miles of Grove City, was injured when his car collided with the roller parked on the Grove City-Barkeyville highway.

He is stated to be painfully injured.

X-ray pictures of his chest injuries are being taken today.

TO REVIVE FAIR

(International News Service)

LANCASTER, Pa., Sept. 12.—After a four years' lapse, the Lancaster County Fair will be revived this month. The five-day event will be held from September 18 to 22.

MARRIED AT MERCER

MERCER, Sept. 12.—The marriage of Stanley Lutz of New Castle and Ruth Bookamer of Ellwood City took place here, with Squire W. I. Gillette officiating.



NOTICE HOW they say it, these Chrysler owners.

"I drive a Chrysler!" There's pride in their voices every time. Yet it really costs very little to get a lot more in a Chrysler.

There's the Chrysler Six . . . right in the low-priced field at $740 and up f. o. b. But it's bigger, finer, faster than the cars you think of as low-priced. More weight, more wheelbase, greater riding comfort . . . and a lot of important features.

The fact is, about the only reason you can think of for spending more than the price of a Chrysler Six is to get the tremendously outstanding advantages of an Airflow Eight. Chrysler designed the Airflow for the specific purpose of giving greater riding comfort, spaciousness and performance than could possibly be put into any conventional car.

The result is so astonishing that you can't begin to understand it until you actually ride in an Airflow car.

We'll be delighted to show you Chrysler value . . . the Six and the Airflow. Stop in.

CHRYSLER Airflow Eights CHRYSLER SIX

Chrysler Six . . . 93 horsepower (100 with optional aluminum head), 7 body types on 117-inch and 121-inch wheelbase. Priced from $740 up. Four-door Sedan, $820. Chrysler Airflow Eight . . . 122 horsepower . . . 121-inch wheelbase. All body types, $1345. Chrysler Airflow Imperial . . . 150 horsepower . . . 128-inch wheelbase. All body types, $1625. Chrysler Airflow Custom Imperial . . . 147-inch wheelbase . . . 150 horsepower . . . Sedan Limousine, $2345. 140-inch wheelbase . . . 150 horsepower, 4 body types from $5000 to $5145. Duplate safety plate glass in all windows of all models at only $10 additional. *All prices f. o. b. factory, Detroit.* Time payments to fit your budget. Ask for the official Chrysler Motors Commercial Credit plan.

CHRYSLER AND PLYMOUTH DEALERS 1 4 2

THE CHAMBERS MOTOR CO.

825 Croton Ave. Phone 5130. New Castle, Pa.

"Did you create Old Golds especially for people with sensitive throats?"

asks Dolores Del Rio

Appearing in Warner Bros. forthcoming production "Madame Du Barry"



Dear Miss Del Rio:

Our aim, when we created Old Golds, was simply to produce a smoother cigarette than America had ever known before . . .

A cigarette that would appeal to *everyone* by reason of its mellow mildness—its freedom from rasp and bite.

The tobaccos used in Old Gold are free from artificial flavoring and other seasonings. Hence the throat-ease . . . without any irritation even for the most sensitive throat.

Sincerely,
P. LORILLARD COMPANY, INC.
ESTABLISHED 1760

P. S.—Another outstanding reason is this, Miss Del Rio:—**No better tobacco grows than is used in Old Gold. And it's pure. That's why Old Golds are easy on the THROAT and NERVES.**

THE THROAT-EASE CIGARETTE

AMERICA'S Smoothest CIGARETTE

© P. Lorillard Co., Inc.

NO. 2 MINE

Marie Ryder is reported on the sick list with mumps.

Betty Mathieson is reported on the sick list with mumps.

Mr. and Mrs. George W. Henry are parents of a boy, William Matthew, born August 28.

Mr. and Msr. John Hedglin are the proud parents of a boy, born Sunday, September 9.

Mrs. Luke Schepp had the misfortune to fall and injure her leg. She is unable to be about.

Mrs. Anthony Jones and daughter Geraldine spent a few days with Mr. and Mrs. Fred King of Butler.

Mr. and Mrs. Ray Nicklas and son of New Castle were week-end guests at the home of Mr. and Mrs. Howard Grandey.

Mr. and Mrs. Joseph Franks and son of New Castle spent Sunday with the latter's parents, Mr. and Mrs. Mike Hardisky.

Mr. and Domonic Vecchio and children of New Castle were week-end guests of the former's parents, Mr. and Mrs. Dan Vecchio.

Mrs. Lyda Green and daughter Minnie and Mr. and Mrs. Al Madden of New Castle spent Sunday with Mr. and Mrs. James Ryder.

Mr. adn Mrs. Edward Truran and family, Misses Helen Stevenson, Elizabeth Lewis and Florence Jenkins spent Wednesday in Pittsburgh.

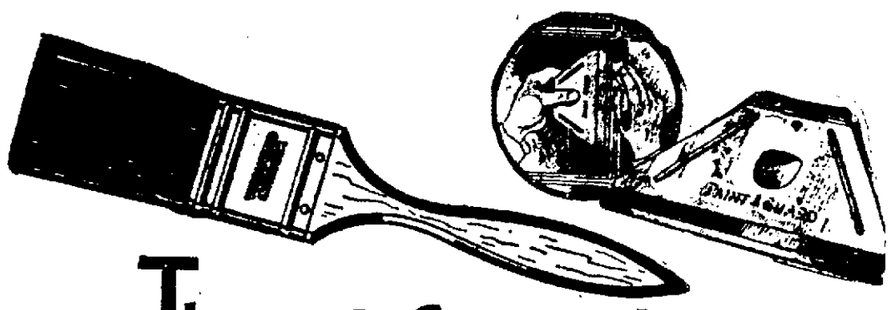
Revival services are being held over another week at Mt. Pleasant church. Miss Lewis will officiate. Young people's nights will be held Thursday and Friday nights.

Mrs. Charles Brown, Jr., and children Bobby and Bennie and Cyril Brown spent the week-end with Mrs. Brown's parents, Mr. and Mrs. Lewis Augustine of Ford City.

Mr. and Mrs. Stephen Serwatka, Jr., of New Castle and Mr. and Mrs. Andy Hardisky and son Bobby of Ellwood City spent Sunday at the home of Mr. and Mrs. Steve Serwatka, Sr.

The News, By Mail, One Year, $5.00.

NOW - WAITING FOR YOU AT YOUR GLIDDEN DEALERS



These 2 Convenient Home Painting Accessories

Here are two articles which we will give to you for only 5c. One, a quality Brush of the latest type with bristles set in rubber. The second, a Metal Guard to protect surfaces such as window glass, wall paper, etc., while you are painting or washing. With it you can paint window sash, woodwork and other surfaces quickly and cleanly without muss or smear.

OUR REASON for making this exceptional offer is this: We want the names of women who are interested in brightening up their homes, as we have helpful literature on home decorating and other free gift offers which we send out from time to time.

Just sign the coupon to register your interest. The articles will be yours, with any other help we can give.

Clip the coupon and bring it to the Glidden dealer. Clip it now—before you forget.

A QUALITY BRUSH & PAINT GUARD ALL FOR 5c

CLIP THIS COUPON NOW

Fill in your name and address and take this coupon to your dealer.

FOR TWO ACCESSORIES

THE GLIDDEN COMPANY, D
Please give your offer to me for 5c, without any obligation.
Please Print Name

Name.....

Address.....

City.....State.....

(Adults only) Only one to a family

ALSO INFORMATION ON

() Enameling furniture () Painting woodwork
() Painting a kitchen () Painting a house
() Painting a bathroom () Painting floors
() Painting walls () Varnishing
() Painting a car () National Housing Act

This Coupon Void After Two Weeks

We have complete information on how to finance repainting under the National Housing Act.

THE GLIDDEN COMPANY

BRING COUPON TO

Elliott and Waddington

116-118 N. Mercer Street.

Crops Of State Looking Better

Good Growing Weather In August Has Partially Saved Crops Of State

POTATO, APPLE CROPS IMPROVED

(International News Service)

HARRISBURG, Sept. 12.—Late field crops flourished in Pennsylvania as a result of good growing weather in August, the federal-state crop reporting service had reported toady.

Rains, which were only slightly below normal, revived the buckwheat crop, making a bumper harvest probable in districts where little yield was expected a month ago. Barley fields were reported improved.

Apple crops developed rapidly during the month, the report said, but other fruits continued about the same. August rains improved the potato crop but quality was lower because most of the yield was second growth, according to the report.

Second cutting hay crops of good quality were reported even from the drought area nortwest of the mountains. A short growth of oats resulted in cutting hay green in some sections.

Rust and Wildfire which spread during the latter part of August dampened hopes for a bumper tobacco crop but early harvesting saved considerable portions of the growth.

AROUND CITY HALL

Police chronology for 24 hours ending at 3:30 p. m. September 11, five arrests on charges as follows: violation of traffic regulation 1, drunkenness and begging 2, and drunkenness 2.

All of the police will have had their vacations by September 17, it is reported following which Chief of Police Haven will formally name the men who will be in charge of the cruiser cars.

The city plans soon to start laying a sidewalk in front of Jackson park, which fronts on East Washington street. The sidewalk there is low, according to complaints.

When the city constructs a new toolhouse in South Jefferson street it will be made large enough to house the biggest fire truck the city has. The present repair shop in Croton avenue cannot house them.

The sidecar of the new motorcycle has been painted cobalt blue and attached to the motorcycle. According to the manufacturer the motorcycle if necessary can travel 90 miles an hour.

Assessors will close their books for 1934 on October 1 and all deeds recorded after that date on the books in the city department of engineers will be recorded on 1935 lists according to Neil Williams.

HARLANSBURG

Isabelle Hunt of McCaslin spent Sunday with Lois Eakin.

Grace Miller had her tonsils removed at the New Castle hospital Saturday.

Mrs. Phoebe Brown and children were recent guests of Mr. and Mrs. J. A. Brown of Pulaski.

Mrs. O. P. Kerr, who was operated on at the Jameson Memorial hospital, is getting along finely.

Mrs. Ben Hammerschmidt and daughter Shirley visited with Mrs. William Haering of New Castle on Wednesday.

Mr. and Mrs. Roy Harlan and son Glenn visited her parents, Mr. and Mrs. William Shields of Portersville Station, Sunday.

Mr. and Mrs. Fred Llewellyn of New Castle were evening dinner and all night guests of Mr. and Mrs. Roy Harlan, Thursday.

Mrs. K. N. Brenneman and children with their house guests, Mr. and Mrs. Elmer Cornman of New Castle spent Sunday with their parents, Mr. and Mrs. C. E. Cornman of Rich Hill.

Mrs. Joe Ewing and son Billie of Slippery Rock were Saturday evening dinner guests of Mr. and Mrs. Joe Burnside, and Mrs. Albert Double and grandson Junior spent Thursday afternoon in the same home.

Mrs. Paul Palmer of Portersville has gone to join her husband near New Kensington for a few months.

Presley Burnside of New Castle, who spent the summer with his grandparents, Mr. and Mrs. J. P. Burnside, has returned home to take up his school work.

Mrs. George Snyder and Mrs. Emma Scott of Cleveland, Mr. and Mrs. Howard Sturdy of Pittsburgh, Mrs. Joseph Barwell of New Castle and Marilyn Jordan of Grove City were recent dinner guests of Mr. and Mrs. S. M. Kneram, and in the evening Mr. and Mrs. Charles Jordan of Grove City were guests in the same home.

SEE IT NOW

WASHINGTON, D. C.

THE NATIONAL CAPITAL

3-DAY ALL-EXPENSE TOURS OR 16-DAY EXCURSIONS

LEAVE

SEPT. 21 OCT. 11

LOW ALL-EXPENSE TOUR FARE

Includes railroad, hotel and all sight-seeing costs for 3 delightful days—an ideal way to see your wonderful National Capital during this important period.

Those not desiring All-Expense Tour may purchase round-trip rail tickets in Washington or Baltimore at greatly reduced fare, good for 16 days.

For Free Descriptive Booklet, Fares or Reservations Consult Ticket Agent or

J. F. DeVaughn, General Passenger Agt., Union Trust Bldg., Pittsburgh, Pa.

B. & O. R. R.

Visitor In City From South Wales

Isaac O. Thomas, Of Port Talbot, Visiting Here; Other News Of Welsh

(By WILLIAM A. JOHNS)
Brython

Isaac O. Thomas, from Port Talbot, South Wales, is spending some time in this city. He is making his headquarters at the home of Mr. and Mrs. William R. Thomas, Delaware avenue, who came from the same place in South Wales. Mr. Thomas attended the service at the Emmanuel Baptist church last Sunday and gave an interesting speech concerning the Welsh people he has met in this and other countries. He has visited Japan, China, India, Africa and the European countries.

Katherine, the daughter of Thomas Edwards, of Pico, California, has returned to her home there after three months of vacation in Japan and China.

Mr. and Mrs. William Brouncome and Mrs. Hughes, of Ellwood, Ind., two sisters and brother-in-law of the late Harry Ayres, of Long avenue, have returned home after attending the funeral services for Mr. Ayres.

Members of the Star of Wales Lodge No. 60 True Ivorites of America will meet next Saturday evening at 7:30 in the Emmanuel Baptist church when the president, Griffith Phillips, will open the meeting according to the rules of the Ivorite Order. He will be assisted by the vice president, Thomas Grey, and the new grand secretary, Daniel Hughes, will be present to give some news of the last annual convention.

Llewellyn Thomas, of South Mercer street, is again feeling well again after a week or two of severe illness.

Rev. and Mrs. Rees T. Williams and son, Hugh, pastor of First Congregational church, are back home after a pleasant vacation at Bangor, Pa., the home of Mrs. Williams' parents. Rev. Williams filled the pulpit for the first time since his return last Sunday.

A letter has come from Rev. R. E. Williams, Baptist minister at Crafton, Pittsburgh, telling of the death of his brother, John, at Oakland, California. The loss of his brother was a sad blow to Rev. Williams. They had lived together for many years. Both brothers are well known in New Castle, the minister having filled the pulpit of the Emmanuel Baptist church many times in the past.

Lions Enter Race For Attendance Cup

The New Castle Lions club this year will compete with Lions clubs of the three Pennsylvania districts for a valuable loving cup which Past President Earle W. Hodges of Lions International, a New Yorker, will offer.

District Governor Ezra D. Marvin, this city, announced Hodges' offer at Tuesday's luncheon. It was accepted. The club reporting the greatest percentage gain in attendance from September 1, 1935 to the time of the 1935 district convention will receive it.

Castlewood

Glenn Reno left Monday for Tuscaloosa, Alabama, where he will attend college.

Virginia Long of New Castle spent Sunday with her parents, Mr. and Mrs. J. A. Long and family of this place.

Mr. and Mrs. C. Y. Henderson, spent Sunday afternoon with Mr. and Mrs. Robert Sheehy of New Castle.

Mr. and Mrs. J. S. Henderson and family spent Sunday with Mrs. Henderson's brother, Mr. and Mrs. Norman Zeigler and family of New Castle.

Miss Orpha Morse of Wichita, Kan., has concluded several days visit at the home of Mr. and Mrs. Clark Reno.

Mrs. Marie Knight and son, Gene, have returned to their home in Highland Heights after spending the past week at the home of Mr. and Mrs. Harold Currie.

Mr. and Mrs. Loy McHattie spent the week end including Labor Day with relatives in Cleveland. They visited many places of interest and also attended the air races.

Prof. and Mrs. R. DeWitt Brown of Gainesville, Fla., Mrs. Sam Russ of Tampa, Fla., and Mrs. Charles A. Morrow of this place visited relatives in Grove City on Sunday.

Mr. and Mrs. T. C. McDaniel and sons and Mr. and Mrs. R. S. Cunningham were Sunday afternoon visitors at the home of Mr. and Mrs. E. T. McDaniel of Beaver Falls.

Mr. and Mrs. Norman McHattie and son, Mr. and Mrs. Loy McHattie and children, Mr. and Mrs. Charles Collins and daughters and Ross Smiley motored to Princeton Saturday evening and enjoyed a wiener roast at the home of Mrs. Harry McHattie.

The News, By Mail, One Year, $5.00.



DEMOCRACY AT WORK

THE Telephone Industry is Democracy at Work.

Three-quarters of a million men and women in every walk of life—a cross-section of America—have invested savings in securities of Bell System Companies.

A quarter of a million men and women are Bell Telephone employees. Almost 17,000 are Pennsylvanians. They are your fellow citizens, neighbors, friends.

There are 17,000,000 telephones in the United States—practically everybody is a telephone user. In our country are more than half the telephones in the world—six times as many in relation to population as in Europe.

THE company that operates Pennsylvania's Bell telephones is part of a nation-wide telephone democracy. This is the Bell System—an association of twenty-four operating companies, each independent within its own territory yet combined to serve the nation as a whole. With them are affiliated the Bell Telephone Laboratories, home of telephone research and development, and the Western Electric Company which manufactures for the System.

There is no pulling at cross-purposes; no costly overlapping of activities in this democracy of telephone companies. The American Telephone and Telegraph Company co-ordinates their efforts; operates the "long distance" lines that join them together; carries on the many and varied activities that can best be done by a central organization.

PENNSYLVANIA, as a result, enjoys the finest telephone service in the world and we urge its broader and broader use as contributing to the American way of living.

THE BELL TELEPHONE COMPANY OF PENNSYLVANIA

Associated with the Bell System—participating in and benefiting from the telephone research, telephone development and nation-wide telephone experience which have given America the world leadership in telephone service.

HURT IN AUTO CRASH

GROVE CITY, Sept. 12.—Kenneth Miles, 19, is a patient at the Bashline-Rossman hospital here today with chest injuries and his left leg badly gashed and cut from an automobile accident occurring Tuesday.

Miles, who is the son of E. S. Miles of Grove City, was injured when his car collided with the roller parked on the Grove City-Barkeyville highway.

He is stated to be painfully injured.

X-ray pictures of his chest injuries are being taken today.

TO REVIVE FAIR

(International News Service)

LANCASTER, Pa., Sept. 12.—After a four years' lapse, the Lancaster County Fair will be revived this month. The five-day event will be held from September 18 to 22.

MARRIED AT MERCER

MERCER, Sept. 12.—The marriage of Stanley Lutz of New Castle and Ruth Bookamer of Ellwood City took place here, with Squire W. I. Gillette officiating.

IT COSTS SO LITTLE MORE TO SAY—

"I drive a CHRYSLER!"



$740 AND UP F.O.B. FACTORY

NOTICE how they say it, these Chrysler owners.

"*I drive a Chrysler!*" There's pride in their voices every time. Yet it really costs very little to get a lot more in a Chrysler.

There's the Chrysler Six . . . right in the low-priced field at $740 and up f. o. b. But it's bigger, finer, faster than the cars you think of as low-priced. More weight, more wheelbase, greater riding comfort . . . and a lot of important features.

The fact is, about the only reason you can think of for spending more than the price of a Chrysler Six is to get the tremendously outstanding advantages of an Airflow Eight. Chrysler designed the Airflow for the specific purpose of giving greater riding comfort, spaciousness and performance than could possibly be put into any conventional car.

The result is so astonishing that you can't begin to understand it until you actually ride in an Airflow car.

We'll be delighted to show you Chrysler value . . . the Six and the Airflow. Stop in.

CHRYSLER Airflow Eights CHRYSLER SIX

Chrysler Six . . . 87 horsepower (100 with optional aluminum heads), 2-body types on 117-inch and 121-inch wheelbase. Priced from $740 up. Four-door Sedan, $830. Chrysler Airflow Eight . . . 122 horsepower . . . 121-inch wheelbase. All body types, $1345. Chrysler Airflow Imperial . . . 150 horsepower . . . 128-inch wheelbase. All body types, $1625. Chrysler Airflow Custom Imperial . . . 147-inch wheelbase . . . 150 horsepower . . . Sedan Limousine, $2345; 140-inch wheelbase . . . 150 horsepower, 4 body types from $3000 to $3145. Duplate safety plate glass in all windows of all models at only $10 additional. *All prices f. o. b. factory, Detroit.* Time payments to fit your budget. Ask for the offer of Chrysler Motors Commercial Credit Plan.

CHRYSLER AND PLYMOUTH DEALERS

THE CHAMBERS MOTOR CO.

825 Croton Ave. Phone 5130. New Castle, Pa.

SUBPOENA EVERY MORRO CASTLE CREW SURVIVOR

Probers Prevent Members Leaving

Board Fearful That Important Witnesses May Disappear Before Being Heard

TESTIMONY HINTS CREW COWARDICE

(International News Service)

NEW YORK, Sept. 12.—Frankly fearful that some of the key witnesses in the Morro Castle disaster may disappear before they have a chance to tell their versions of what took place, federal authorities probing the disaster today had under subpoena every member of the crew who survived the disaster.

Already one youthful survivor is detained as a material witness. In his case, however, the detention is described merely as a "protective measure," made necessary by the extraordinary importance of his testimony.

Some Of Crew Signed

He is George I. Alagna, radio man aboard the doomed vessel.

The decision to issue the subpoenas came after department of justice agents had learned that some of the crew members had been signed by the Ward Line, owners of the Morro Castle, to ship for Cuba on other vessels.

Meanwhile the probing board headed by Dickerson N. Hoover, was to hear further witnesses today either affirm or deny stories of disgraceful cowardice on the part of the crew in frantically seizing life boats and leaving passengers at the mercy of the flames or the rain-swept seas.

Passenger To Testify

In the wake of Chief Engineer Eben S. Abbott's testimony that he fled the ship in a boat containing 32 crew members and only two passengers, Dr. D. A. Cochrane today was expected to give his own version of this extraordinary episode.

The physician was one of the two passengers mentioned in Abbott's testimony. The other was a woman, but there has been no indication as yet as to her identity.

With the commerce department's inquiry scheduled to run for at least three more days, there was every indication today that a great mass of sensational testimony on the panic of the passengers, the trapping of victims in blazing state-rooms and the behavior of officers and crew is still to be heard.

It was even hinted that the U. S. Board of Standards, which has a vast collection of data on the cause of fire, might be called into the case.

Today

Government Neglect?

Strikes Grow.

Billions And Billions.

Good News For 4 In 5.

By ARTHUR BRISBANE

ACCORDING TO latest figures, about one hundred and sixteen human beings were burned alive, smothered by smoke, or otherwise killed on board the steamship Morro Castle. Many unaccounted for are probably floating around in the ocean.

The usual "investigation" that has started should not confine itself to the owners, officers and crew.

If negligence or criminal neglect of safety precautions can be shown, the guilty should be punished.

There should be an investigation, by impartial men, to fix the responsibility of United States government officials supposed to inspect ships and protect lives of citizens.

IF FIRE LINES or pumps were not working, if one or more tanks full of oil were carried on the ship in position where fire might easily reach them, if any one of a thousand reckless conditions existed on that ship, THE UNITED STATES GOVERNMENT should have known about it and done away with it.

On December 14, 1928, after the steamship Vestris went down with heavy loss of life, Congressman LaGuardia of New York made an excellent speech beginning:

"Mr. Speaker, Gentlemen and Ladies of the House: It is my purpose to talk about our shipping laws."

He introduced a resolution demanding complete revision of laws governing inspection of ships and adequate provision for the safety of passengers.

In accordance with the national habit, nothing was done about it. The government might read it now and do something.

THE TEXTILE STRIKE grows, with 65,000 more in an allied industry threatening to go out. Strikes threaten to take from jobs more men than the government can take from the unemployed list.

The government proposes mediation and appoints a board. Mr. Gorman, strike leader, says that before mediation is considered all mills must close down.

In many mills employes have made no complaint. In some mills they are working under contract.

And whether you believe in private ownership of property or not, **all of the mills at present belong to their owners.**

If employers said to strikers: "before we mediate you must all move out of your houses," employes probably would say "no".

When strikers say "shut down your mills, and stop profits," mill owners naturally say "no".

IT MAY BE, as some suggest, that we are on our way to a new system of society, in which nobody will own anything in particular, the government owning and managing all.

If it is intended to carry out that plan, it should be announced frankly.

The government should say to the citizens, "you do not really own anything," and tell them what the ancient Czar of Russia told his boyars, that not only all property, but every life in Russia belonged to him, and he could take the life or property if he chose.

THE GOVERNMENT will refund one thousand seven hundred and seventy-four million dollars' worth of government debts, and rejoices that it will pay only 3¼ per cent interest. Why issue more fiat bonds when plain fiat money would be exactly as good? Neither is worth more than the paper it is printed on, except for the government's signature.

During twelve years for which the new government debt obligations will run taxpayers will have to pay in interest unnecessarily $692,151,915, or compounding the interest $838,509,361.

FURTHERMORE, the government will have to refinance this year altogether $5,869,086,400 of indebtedness and will presumably issue fiat bonds bearing at least 3¼ per cent interest. This foolishness will cost United States taxpayers in the twelve years following the issue $2,093,943,696. **Two thousand and ninety-three million dollars.**

Why insist on issuing fiat bonds, when you can just as well issue fiat money? You might say "people that have bonds are entitled to new bonds". Why so tender about bond owners? Government takes every other kind of property that it needs. Bondholders should not complain if the government handed them one hundred per cent of green fiat dollars instead of yellow fiat bonds, no better than the greenbacks.

Getting plain money, not bearing interest, they might spend or invest it, which would be good for the country.

THE BRITISH Association for the Advancement of Science at Aberdeen hears from Professor A. Szent-Gyorgi, of the University of Szeged, Hungary, views highly important to every human being.

He has discovered that several of the most serious diseases can be cured by injecting vitamin C into the blood.

He has shown that three injections of vitamin C will cure pyorrhea, which, according to distinguished advertisers, would be good news for "four out of five" although this is hardly a time for science to kill valuable advertising. Professor Szent-Gyorgi, who succeeded in identifying and isolating the C vitamin otherwise "ascrobic acid", is the greatest living authority in his field.

The blood stream, which is the stream of life, is a river of living organisms, number billions of living individuals, including dangerous enemies.

Red cells that feed the body, white cells that protect it from its enemies, are attacked in the veins and a ories by innumerable disease germs, including the streptococci, one of them like the **strettococcus mucosus**, protected from attack by a mucous coat of armor.

The Hungarian scientist ennumerates many diseases born of blood infection that the C vitamin destroys utterly.

Among others he mentions haemophilia, a disease hereditary in the former royal families of Spain and Russia, causing bleeding that cannot be checked.

No announcement more important could be more than that of the learned Hungarian, whose statements were heard with deepest respect by the world's leading scientists.

"Ascorbic" or anti-scorbutic acid, without which, supplied in fruits and vegetables, sailors died of scurvy, is apparently the same as vitamin C.

Having convinced himself that lack of activity in the adrenal glands caused Addison's disease, which makes the human skin turn brown and blotchy, he made innumerable experiments, which included testing tons of adrenal glands of oxen in the Chicago stockyards. He was generously assisted, financially, by the Josiah Macy Foundation, an American philanthropy.

After working for a year in the United States, in securing "only 24 grammes of the precious "ascorbic" substance, he returned to Hungary, and there in his native Hungarian paprika he found all the ascorbic acid he wanted.

Perhaps Hungarians have been saving themselves from many illnesses by using paprika so freely.

Copyright, 1934, King Features Synd., Inc.

School Opens At West Pittsburg

WEST PITTSBURG, Sept. 12.—Two hundred and twenty-three pupils enrolled for the 1934-35 term in the West Pittsburg school, according to Principal John N. Cornelius. The enrollment is as follows:

Grade one—21.
Grade two—23.
Grade three—28.
Grade four—32.
Grade five—37.
Grade six—31.
Grade seven—32.
Grade eight—19.

Grade one and grade 2-B are under the supervision of Miss Leslie; grade 2-A and grade 3, Miss Carlsberg; grade 4, Miss Alice Burradell; grade 5, Miss Margaret Jamison; brades 6 and 7-B, Miss Louise Lachner; grades 7-A and 8, Principal John N. Cornelius.

New Yorkers are funny. They sneer at small-town gossips and make their own town gossip a celebrity.

Fifty-Nine Take Test On Tuesday

Thirty-Seven Persons Win Privilege To Operate Vehicles Legally

NEXT EXAMINATION OCCURS SEPTEMBER 18

Thirty-seven out of 59 persons were successful in passing the motor vehicle operator's examination which was conducted on Tuesday by three members of the state highway department on Sampson street.

Because of the opening of school, the list of applicants was not quite as large as it has been during the summer vacation. The test was conducted from 10 a. m. to 3 p. m. by G. E. Phillippi, D. W. Adams and Chester P. Hooner of the Butler barracks.

Those successful in passing the examination were:

Anna Mengel, Freedom, Pa.
Willard G. Belknap, 1211 Albert street.
Drexel E. Rankin, 511 West Cherry street.
Mary L. Radich, R. F. D. No. 1.
Edward Huff, 207 East Grant street.
Edward G. Beck, New Galilee.
E. O. Murray, New Galilee.
Mary P. Sullivan, 614 West Madison avenue.
Dalton Smith, Beaver Falls.
Ruth J. Gilchrist, R. F. D. No. 8.
Elizabeth Tesone, 226 Cascade street.
Helen Devonia Alben, Portersville.
Eva Houk, 108 West Garfield avenue.
Frank J. Cavella, 320 Neshannock avenue.
Hazel McHattie, R. F. D. No. 1.
W. Ray Robinson, Edenburg.
Herbert Myers, King avenue.
Harold V. Gray, 310 Bell avenue.
Robert White, 320 Hazelcroft avenue.
Wilbert Grossman, 420 Laurel boulevard.
Mildred J. Hall, 518 Sixth street, Ellwood City.
John Rispoli, 810 Court street.
R. Warner Dutro, 333 East North street.
Charles Pinkerton, R. F. D. No. 3.
Albert Bodendorfer, 1505 Huron avenue.
William W. Henderson, R. F. D. 1.
Theodore Pavkovich, West Pittsburg.
Edith M. Punzell, 504 Ninth street, Ellwood City.
John Elchison, Gulf avenue, Ellport.
Joseph Spanish, Rigby.
George Bodendorfer, 1505 Huron avenue.
George Rocco, 921 Third avenue, Ellwood City.
Josephine Adeline Corriveau, First street-Spring avenue, Ellwood City.
Anne M. Jones, 120 Cochran way.
Curtis C. Fritz, R. F. D. No. 3.
Edwin J. Reid, R. F. D. No. 6.
H. G. Smith, 108 Ridge avenue, Youngstown, O.

NATION-WIDE SERVICE GROCERS

Pennsylvania Relief Orders Filled

At All NATION-WIDE STORES

Try ECKERD'S Eck-O-Brand COFFEE

Always Fresh

21c per pound

ECKERD'S

Cut-Rate Drug Store

We Present FOR 1934

the New Fall Shoe Styles

$2.95 to $4.95



MILLERS

SHOE STORE

120 East Washington St. **FISHERS!** 120 East Washington St.



FIRE SALE

OF NATIONAL PANTS CO.

Smoked and Water Damaged

PANTS

Real $1.50 & $2.00 Values

FALL TWEEDS MIX-WOOLS
HARD FINISH SUITINGS
MOLE SKINS WHIPCORDS

Set your clocks early, men, for this outstanding sale if you are in need of semi-dress and skuff pants. We bought from the insurance adjuster nearly 3000 pairs of pants—this constitutes every pair that was in any way damaged by water or smoke when this big plant was afire. The fabrics are of splendid quality . . fine tailoring . . . and the styles are all early fall. Sizes for men, young men and high school lads.

88c

(P. S.—Our Share Was Only 500 Pairs. So Hurry.)

Men's Broadcloth SHORTS **25c**
Elastic sides with shirts.

Men's All Wool SWEATERS... **$1.69**
With Zipper-Front Fastener.

Men's All Wool SWEATERS..... **$1**
Pull-over cricket. Also part wool sport coats.

Men's New Fall FELT HATS ... **$1.95**
In new styles—$2.50 quality.

Men's New Fall NECKTIES **25c**
In new fall patterns.

Men's Covert Work SHIRTS **49c**
Full cut. Also dark blue.

Men's Fall Knit UNION SUITS **50c**
Short sleeves; long legs.

Men's Heavy Rib. DRAWERS **59c**
Long sleeve shirts to match.

Men's Heavy UNION SUITS **79c**
Heavy ribbed, in ecru color. All sizes.

Men's Golden Fleece GLOVES **19c**
Gauntlet or wristband style.

Men's Tin Mill GLOVES **23c**
Turned palm; regular 29c value.

Men's All Wool FALL CAPS.... **49c**
New patterns; reg. 79c values.

Men's Large White 'KERCHIEFS **3c**
With fancy borders; 5c values

Men's Quality NITE SHIRTS.. **69c**
Flannelette or muslin. Reg. $1 value.

Men's Broadcloth PAJAMAS **$1**
Plain or fancy trimming.

Men's Work or Dress HOSE ... **10c**
Plain or novelty patterns.



Sale of Men's 88c to $1.25 New

Broadcloth SHIRTS

Quite a while ago we set out to find a sale of Men's Quality Shirts that could be sold at a real low price . . . and we found it . . . 3,000 of them, all beautifully tailored of preshrunk broadcloth.

69c



Sale of Ladies' Full Fashioned

Pure Silk Stockings

Chiffons and service weights in quality of silk and fine firm texture—they're the same stockings that plenty of people pay from 69c to $1 for! However, many are slight irregulars, that is why you get them for 44c. All new shades.

44c



Sale of Men's Button-Front

All-Leather Suede Jackets

Outdoor workers, builders, truck drivers . . . lace goiters, huntsmen, all you fall and winter sports men! Here's something you don't want to miss. A special price on durable suede jackets that are warm, but not bulky. All wool elastic knit bottoms, 36 to 46.

$3.95



Men's Waistband and Apron

Heavy Blue Overalls

The outstanding overall value in town. Made of 220 white-back indigo blue denim, triple-stitched seams, reinforced at strain points and cut full and roomy for comfort. Buttons are riveted on. All sizes in both styles.

89c

Lad. Rayon Taffeta SLIPS..... **49c**
White, pink, flesh; true length

Ladies' Fine Rayon UNDIES **17c**
Bloomers, step-ins, panties

Ladies' Pure Silk WAISTS **$1**
Tailored and lace trimmed styles

Girls' Regulation GYM SUITS .. **79c**
Blouse and bloomers; 2 to 14 sizes

Girls' School DRESSES **69c**
Prints, plaids, checks; sizes 7 to 14

Girls' and Tots' SWEATERS... **49c**
Button-front styles

Tots Chinchilla COAT SETS .. **$1.98**
Hat, coat and leggings

Girls' School BLOUSES **49c**
Novelty styles; sizes 7 to 14

Boys' New Fall NOV. SUITS **59c**
Sizes 6 to 18 years

Boys New School KNICKERS **69c**
Sizes 6 to 18 years

Boys' All Wool KNICKERS **$1**
Sizes 6 to 18 years

Boys' New School SHIRTS **59c**
Sizes 6 to 14 years

Boys' Zip.-Front SWEATERS **$1.19**
Sizes 6 to 18 years

Boys' Suedette LBR. JACKETS **$1.79**
Sizes 6 to 18 years

Boys' SHIRTS & SHORTS **19c**
Sizes 6 to 14 years

Boys' Tweed School SUITS **$2.98**
Sizes 6 to 18 years

SUBPOENA EVERY MORRO CASTLE CREW SURVIVOR

Probers Prevent Members Leaving

Board Fearful That Important Witnesses May Disappear Before Being Heard

TESTIMONY HINTS CREW COWARDICE

(International News Service)

NEW YORK, Sept. 12.—Frankly fearful that some of the key witnesses in the Morro Castle disaster may disappear before they have a chance to tell their versions of what took place, federal authorities probing the disaster today had under subpoena every member of the crew who survived the disaster.

Already one youthful survivor is detained as a material witness. In his case, however, the detention is described merely as a "protective measure," made necessary by the extraordinary importance of his testimony.

Some Of Crew Signed

He is George I. Alagna, radio man aboard the doomed vessel.

The decision to issue the subpoenas came after department of justice agents had learned that some of the crew members had been signed by the Ward Line, owners of the Morro Castle, to ship for Cuba on other vessels.

Meanwhile the probing board headed by Dickerson N. Hoover, was to hear further witnesses today either affirm or deny stories of disgraceful cowardice on the part of the crew in frantically seizing life boats and leaving passengers at the mercy of the flames or the rain-swept seas.

Passenger To Testify

In the wake of Chief Engineer Eben S. Abbott's testimony that he fled the ship in a boat containing 32 crew members and only two passengers, Dr. D. A. Cochrane today was expected to give his own version of this extraordinary episode.

The physician was one of the two passengers mentioned in Abbott's testimony. The other was a woman, but there has been no indication as yet as to her identity.

With the commerce department's inquiry scheduled to run for at least three more days, there was every indication today that a great mass of sensational testimony on the panic of the passengers, the trapping of victims in blazing state-rooms and the behavior of officers and crew is still to be heard.

It was even hinted that the U. S. Board of Standards, which has a vast collection of data on the cause of fire, might be called into the case.

Today

Government Neglect?

Strikes Grow.

Billions And Billions.

Good News For 4 In 5.

3y ARTHUR BRISBANE

ACCORDING TO latest figures, about one hundred and sixteen human beings were burned alive, smothered by smoke, or otherwise killed on board the steamship Morro Castle. Many unaccounted for are probably floating around in the ocean.

The usual "investigation" that has started should not confine itself to the owners, officers and crew.

If negligence or criminal neglect of safety precautions can be shown, the guilty should be punished.

There should be an investigation, by impartial men, to fix the responsibility of United States government officials supposed to inspect ships and protect lives of citizens.

IF FIRE LINES or pumps were not working, if one or more tanks full of oil were carried on the ship in position where fire might easily reach them, if any one of a thousand reckless conditions existed on that ship, THE UNITED STATES GOVERNMENT should have known about it and done away with it.

On December 14, 1928, after the steamship Vestris went down with heavy loss of life, Congressman LaGuardia of New York made an excellent speech beginning:

"Mr. Speaker, Gentlemen and Ladies of the House: It is my purpose to talk about our shipping laws."

He introduced a resolution demanding complete revision of laws governing inspection of ships and adequate provision for the safety of passengers.

In accordance with the national habit, nothing was done about it. The government might read it now and do something.

THE TEXTILE STRIKE grows, with 65,000 more in an allied industry threatening to go out. Strikes threaten to take from jobs more men than the government can take from the unemployed list.

The government proposes mediation and appoints a board. Mr. Gorman, strike leader, says that before mediation is considered all mills must close down.

In many mills employes have made no complaint. In some mills they are working under contract.

And whether you believe in private ownership of property or not, **all of the mills at present belong to their owners.**

If employers said to strikers: "before we mediate you must all move out of your houses," employes probably would say "no".

When strikers say "shut down your mills, and stop profits," mill owners naturally say "no".

IT MAY BE, as some suggest, that we are on our way to a new system of society, in which nobody will own anything in particular, the government owning and managing all.

If it is intended to carry out that plan, it should be announced frankly.

The government should say to the citizens, "you do not really own anything," and tell them what the ancient Czar of Russia told his boyars, that not only all property, but every life in Russia belonged to him, and he could take the life or property if he chose.

THE GOVERNMENT will refund one thousand seven hundred and seventy-four million dollars' worth of government debts, and rejoices that it will pay only 3¼ per cent interest. Why issue more fiat bonds when plain fiat money would be exactly as good? Neither is worth more than the paper it is printed on, except for the government's signature.

During twelve years for which the new government debt obligations will run taxpayers will have to pay in interest unnecessarily $692,151,915, or compounding the interest $838,509,361.

FURTHERMORE, the government will have to refinance this year altogether $5,369,086,400 of indebtedness and will presumably issue fiat bonds bearing at least 3¼ per cent interest. This foolishness will cost United States taxpayers in the twelve years following the issue $2,093,943,696. **Two thousand and ninety-three million dollars.**

Why insist on issuing fiat bonds, when you can just as well issue fiat money? You might say "people that have bonds are entitled to new bonds". Why so tender about bond owners? Government takes every other kind of property that it needs. Bondholders should not complain if the government handed them one hundred per cent of green fiat dollars instead of yellow fiat bonds, no better than the greenbacks.

Getting plain money, not bearing interest, they might spend or invest it, which would be good for the country.

THE BRITISH Association for the Advancement of Science at Aberdeen hears from Professor A. Szent-Gyorgi, of the University of Szeged, Hungary, views highly important to every human being.

He has discovered that several of the most serious diseases can be cured by injecting vitamin C into the blood.

He has shown that three injections of vitamin C will cure pyorrhea, which, according to distinguished advertisers, would be good news for "four out of five" although this is hardly a time for science to kill valuable advertising. Professor Szent-Gyorgi, who succeeded in identifying and isolating the C vitamin otherwise "ascrobic acid", is the greatest living authority in his field.

The blood stream, which is the stream of life, is a river of living organisms, number billions of living individuals, including dangerous enemies.

Red cells that feed the body, white cells that protect it from its enemies, are attacked in the veins and a cries by innumerable disease germs, including the streptococci, one of them like the **strettococcus mucosus,** protected from attack by a mucous coat of armor.

The Hungarian scientist ennumerates many diseases born of blood infection that the C vitamin destroys utterly.

Among others he mentions haemophilia, a disease hereditary in the former royal families of Spain and Russia, causing bleeding that cannot be checked.

No announcement more important could be more than that of the learned Hungarian, whose statements were heard with deepest respect by the world's leading scientists.

"Ascorbic" or anti-scorbutic acid, without which, supplied in fruits and vegetables, sailors died of scurvy, is apparently the same as vitamin C.

Having convinced himself that lack of activity in the adrenal glands caused Addison's disease, which makes the human skin turn brown and blotchy, he made innumerable experiments, which included testing tons of adrenal glands of oxen in the Chicago stockyards. He was generously assisted, financially, by the Josiah Macy Foundation, an American philanthropy.

After working for a year in the United States, in securing "only 24 grammes of the precious "ascorbic" substance, he returned to Hungary, and there in his native Hungarian paprika he found all the ascorbic acid he wanted.

Perhaps Hungarians have been saving themselves from many illnesses by using paprika so freely.

Copyright, 1934, King Features Synd., Inc.

School Opens At West Pittsburg

WEST PITTSBURG, Sept. 12.—Two hundred and twenty-three pupils enrolled for the 1934-35 term in the West Pittsburg school, according to Principal John N. Cornelius. The enrollment is as follows:

Grade one—21.
Grade two—23.
Grade three—28.
Grade four—32.
Grade five—37.
Grade six—31.
Grade seven—32.
Grade eight—19.

Grade one and grade 2-B are under the supervision of Miss Leslie; grade 2-A and grade 3, Miss Carlsberg; grade 4, Miss Alice Burradell; grade 5, Miss Margaret Jamison; brades 6 and 7-B, Miss Louise Lachner; grades 7-A and 8, Principal John N. Cornelius.

New Yorkers are funny. They sneer at small-town gossips and make their own town gossip a celebrity.

Fifty-Nine Take Test On Tuesday

Thirty-Seven Persons Win Privilege To Operate Vehicles Legally

NEXT EXAMINATION OCCURS SEPTEMBER 18

Thirty-seven out of 59 persons were successful in passing the motor vehicle operator's examination which was conducted on Tuesday by three members of the state highway department on Sampson street.

Because of the opening of school, the list of applicants was not quite as large as it has been during the summer vacation. The test was conducted from 10 a. m. to 3 p. m. by G. E. Phillippi, D. W. Adams and Chester P. Hooner of the Butler barracks.

Those successful in passing the examination were:

Anna Mengel, Freedom, Pa.
Willard G. Belknap, 1211 Albert street.
Drexel E. Rankin, 511 West Cherry street.
Mary L. Radich, R. F. D. No. 1.
Edward Huff, 207 East Grant street.
Edward G. Beck, New Galilee.
E. O. Murray, New Galilee.
Mary P. Sullivan, 614 West Madison avenue.
Dalton Smith, Beaver Falls.
Ruth J. Gilchrist, R. F. D. No. 8.
Elizabeth Tesone, 226 Cascade street.
Helen Devonia Alben, Portersville.
Eva Houk, 108 West Garfield avenue.
Frank J. Cavella, 320 Neshannock avenue.
Hazel McHattie, R. F. D. No. 1.
W. Ray Robinson, Edenburg.
Herbert Myers, King avenue.
Harold V. Gray, 310 Bell avenue.
Robert White, 320 Hazelcroft avenue.
Wilbert Grossman, 420 Laurel boulevard.
Mildred J. Hall, 518 Sixth street, Ellwood City.
John Rispoli, 810 Court street.
R. Warner Dutro, 333 East North street.
Charles Pinkerton, R. F. D. No. 3.
Albert Bodendorfer, 1505 Huron avenue.
William W. Henderson, R. F. D. 1.
Theodore Pavkovich, West Pittsburg.
Edith M. Punzell, 504 Ninth street, Ellwood City.
John Elchison, Gulf avenue, Ellport.
Joseph Spanish, Rigby.
George Bodendorfer, 1505 Huron avenue.
George Rocco, 921 Third avenue, Ellwood City.
Josephine Adeline Corriveau, First street-Spring avenue, Ellwood City.
Anne M. Jones, 120 Cochran way.
Curtis C. Fritz, R. F. D. No. 3.
Edwin J. Reid, R. F. D. No. 6.
H. G. Smith, 108 Ridge avenue, Youngstown, O.

NATION-WIDE SERVICE GROCERS

Pennsylvania Relief Orders Filled

At All NATION-WIDE STORES

Try ECKERD'S Eck-O-Brand COFFEE

Always Fresh

21c per pound

ECKERD'S

Cut-Rate Drug Store

We Present FOR 1934 the New Fall Shoe Styles



$2.95 to $4.95

MILLERS SHOE STORE

120 East Washington St. FISHERS! 120 East Washington St.

Fire Loss At Pants Factory

Part Of Stock Is Burned In Blaze Early This Morning

Fire originating it is believed, from an exploded light bulb and shorted wire connections threatened the plant of the National Pants Company at 4:15 this morning. The fire was discovered at 4:15 o'clock by William Braden, night watchman who said that about that time he heard an explosion. Investigating, he found that a bulb had exploded and in some way the wire connections had shorted. Igniting some paper wrappings. In a short time the stock of finished pants kept in the south end of the building were afire and flames were shooting through the roof. Mr.

(Continued On Page Two)



FIRE SALE OF NATIONAL PANTS CO. Smoked and Water Damaged PANTS 88¢

Real $1.50 & $2.00 Values

FALL TWEEDS MIX-WOOLS HARD FINISH SUITINGS MOLE SKINS WHIPCORDS

Set your clocks early, men, for this outstanding sale if you are in need of semi-dress and skuff pants. We bought from the insurance adjuster nearly 3000 pairs of pants—this constitutes every pair that was in any way damaged by water or smoke when this big plant was afire. The fabrics are of splendid quality . . fine tailoring . . . and the styles are all early fall. Sizes for men, young men and high school lads.

(P. S.—Our Share Was Only 500 Pairs, So Hurry.)

Men's Broadcloth SHORTS 25c
Elastic sides with shirts.

Men's All Wool SWEATERS... $1.69
With Zipper-Front Fastener.

Men's All Wool SWEATERS..... $1
Pull-over cricket. Also part wool sport coats.

Men's New Fall FELT HATS ... $1.95
In new styles—$2.50 quality.

Men's New Fall NECKTIES 25c
In new fall patterns.

Men's Covert Work SHIRTS 49c
Full cut. Also dark blue.

Men's Fall Knit UNION SUITS 50c
Short sleeves; long legs.

Men's Heavy Rib. DRAWERS 59c
Long sleeve shirts to match.

Men's Heavy UNION SUITS 79c
Heavy ribbed, in ecru color. All sizes.

Men's Golden Fleece GLOVES 19c
Gauntlet or wristband style.

Men's Tin Mill GLOVES 23c
Turned palm; regular 29c value.

Men's All Wool FALL CAPS.... 49c
New patterns; reg. 79c values.

Men's Large White 'KERCHIEFS 3c
With fancy borders; 5c values

Men's Quality NITE SHIRTS.. 69c
Flannelette or muslin Reg. $1 value.

Men's Broadcloth PAJAMAS $1
Plain or fancy trimming.

Men's Work or Dress HOSE ... 10c
Plain or novelty patterns.



Sale of Men's 88c to $1.25 New Broadcloth SHIRTS

Quite a while ago we set out to find a sale of Men's Quality Shirts that could be sold at a real low price . . . and we found it . . . 3,000 of them, all beautifully tailored of preshrunk broadcloth.

69c



Sale of Ladies' Full Fashioned Pure Silk Stockings

Chiffons and service weights in quality of silk and fine firm texture—they're the same stockings that plenty of people pay from 69c to $1 for! However, many are slight irregulars, that is why you get them for 44c. All new shades.

44c



Sale of Men's Button-Front All-Leather Suede Jackets

Outdoor workers, builders, truck drivers . . . late golfers, huntsmen, all you fall and winter sports men! Here's something you don't want to miss. A special price on durable suede jackets that are warm, but not bulky. All wool elastic knit bottoms, 36 to 46.

$3.95



Men's Waistband and Apron Heavy Blue Overalls

The outstanding overall value in town. Made of 220 white-back indigo blue denim, triple-stitched seams, reinforced at strain points and cut full and roomy for comfort. Buttons are riveted on. All sizes in both styles.

89c

Lad. Rayon Taffeta SLIPS..... 49c
White, pink, flesh; long length.

Ladies' Fine Rayon UNDIES 17c
Reg. 25c value; all sizes.

Ladies' Pure Silk WAISTS $1
In new fall colors and styles.

Girls' Regulation GYM SUITS .. 79c
Elastic bottom; all-around belt.

Girls' School DRESSES 69c
In new novelty prints; 6 to 14 years.

Girls' and Tots' SWEATERS.... 49c
Pullover style; new patterns.

Tots Chinchilla COAT SETS $1.98
Reg. $2.95 value; sizes 2 to 6 years.

Girls' School BLOUSES 49c
Newest styles; real 69c value.

Boys' New Fall NOV. SUITS 59c
Broadcloth top; tweed bottoms.

Boys New School KNICKERS 69c
Mix wool patterns; sizes 6 to 16 years.

Boys' All Wool KNICKERS $1
Corduroy, cassimere, cottonade; all sizes.

Boys' New School SHIRTS 59c
In Plain colors and novelties.

Boys' Zip.-Front SWEATERS $1.19
All wool in plain colors.

Boys' Suedette LBR. JACKETS $1.79
Rain and wind-proof; elastic bottom.

Boys' SHIRTS & SHORTS 19c
Novelty shirts; shirts plain white.

Boys' Tweed School SUITS $2.98
Coat, vest and pants; reg. $5.95 value. Limited quantity.

SUBPOENA EVERY MORRO CASTLE CREW SURVIVOR

Probers Prevent Members Leaving

Board Fearful That Important Witnesses May Disappear Before Being Heard

TESTIMONY HINTS CREW COWARDICE

(International News Service)

NEW YORK, Sept. 12.—**Frankly fearful that some of the key witnesses in the Morro Castle disaster may disappear before they have a chance to tell their versions of what took place, federal authorities probing the disaster today had under subpoena every member of the crew who survived the disaster.**

Already one youthful survivor is detained as a material witness. In his case, however, the detention is described merely as a "protective measure," made necessary by the extraordinary importance of his testimony.

Some Of Crew Signed

He is George I. Alagna, radio man aboard the doomed vessel.

The decision to issue the subpoenas came after department of justice agents had learned that some of the crew members had been signed by the Ward Line, owners of the Morro Castle, to ship for Cuba on other vessels.

Meanwhile the probing board headed by Dickerson N. Hoover, was to hear further witnesses today either affirm or deny stories of disgraceful cowardice on the part of the crew in frantically seizing life boats and leaving passengers at the mercy of the flames or the rain-swept seas.

Passenger To Testify

In the wake of Chief Engineer Eben S. Abbott's testimony that he fled the ship in a boat containing 32 crew members and only two passengers, Dr. D. A. Cochrane today was expected to give his own version of this extraordinary episode.

The physician was one of the two passengers mentioned in Abbott's testimony. The other was a woman, but there has been no indication as yet as to her identity.

With the commerce department's inquiry scheduled to run for at least three more days, there was every indication today that a great mass of sensational testimony on the panic of the passengers, the trapping of victims in blazing state-rooms and the behavior of officers and crew is still to be heard.

It was even hinted that the U. S. Board of Standards, which has a vast collection of data on the cause of fire, might be called into the case.

Today

Government Neglect?

Strikes Grow.

Billions And Billions.

Good News For 4 In 5.

By ARTHUR BRISBANE

ACCORDING TO latest figures, about one hundred and sixteen human beings were burned alive, smothered by smoke, or otherwise killed on board the steamship Morro Castle. Many unaccounted for are probably floating around in the ocean.

The usual "investigation" that has started should not confine itself to the owners, officers and crew.

If negligence or criminal neglect of safety precautions can be shown, the guilty should be punished.

There should be an investigation, by impartial men, to fix the responsibility of United States government officials supposed to inspect ships and protect lives of citizens.

IF FIRE LINES or pumps were not working, if one or more tanks full of oil were carried on the ship in position where fire might easily reach them, if any one of a thousand reckless conditions existed on that ship, THE UNITED STATES GOVERNMENT should have known about it and done away with it.

On December 14, 1926, after the steamship Vestris went down with heavy loss of life, Congressman LaGuardia of New York made an excellent speech beginning:

"Mr. Speaker, Gentlemen and Ladies of the House: It is my purpose to talk about our shipping laws."

He introduced a resolution demanding complete revision of laws governing inspection of ships and adequate provision for the safety of passengers.

In accordance with the national habit, nothing was done about it. The government might read it now and do something.

THE TEXTILE STRIKE grows, with 65,000 more in an allied industry threatening to go out. Strikes threaten to take from jobs more men than the government can take from the unemployed list.

The government proposes mediation and appoints a board. Mr. Gorman, strike leader, says that before mediation is considered all mills must close down.

In many mills employes have made no complaint. In some mills they are working under contract.

And whether you believe in private ownership of property or not, **all of the mills at present belong to their owners.**

If employers said to strikers: "before we mediate you must all move out of your houses," employes probably would say "no".

When strikers say "shut down your mills, and stop profits," mill owners naturally say "no".

IT MAY BE, as some suggest, that we are on our way to a new system of society, in which nobody will own anything in particular, the government owning and managing all.

If it is intended to carry out that plan, it should be announced frankly.

The government should say to the citizens, "you do not really own anything," and tell them what the ancient Czar of Russia told his boyars, that not only all property, but every life in Russia belonged to him, and he could take the life or property if he chose.

THE GOVERNMENT will refund one thousand seven hundred and seventy-four million dollars' worth of government debts, and rejoices that it will pay only 3¼ per cent interest. Why issue more fiat bonds when plain fiat money would be exactly as good? Neither is worth more than the paper it is printed on, except for the government's signature.

During twelve years for which the new government debt obligations will run taxpayers will have to pay in interest unnecessarily $692,151,915, or compounding the interest $838,509,361.

FURTHERMORE, the government will have to refinance this year altogether $5,369,086,400 of indebtedness and will presumably issue fiat bonds bearing at least 3¼ per cent interest. This foolishness will cost United States taxpayers in the twelve years following the issue $2,093,943,696. **Two thousand and ninety-three million dollars.**

Why insist on issuing fiat bonds, when you can just as well issue fiat money? You might say "people that have bonds are entitled to new bonds". Why so tender about bond owners? Government takes every other kind of property that it needs. Bondholders should not complain if the government handed them one hundred per cent of green fiat dollars instead of yellow fiat bonds, no better than the greenbacks.

Getting plain money, not bearing interest, they might spend or invest it, which would be good for the country.

THE BRITISH Association for the Advancement of Science at Aberdeen hears from Professor A. Szent-Gyorgi, of the University of Szeged, Hungary, views highly important to every human being.

He has discovered that several of the most serious diseases can be cured by injecting vitamin C into the blood.

He has shown that three injections of vitamin C will cure pyorrhea, which, according to distinguished advertisers, would be good news for "four out of five" although this is hardly a time for science to kill valuable advertising. Professor Szent-Gyorgi, who succeeded in identifying and isolating the C vitamin otherwise "ascrobic acid", is the greatest living authority in his field.

The blood stream, which is the stream of life, is a river of living organisms, number billions of living individuals, including dangerous enemies.

Red cells that feed the body, white cells that protect it from its enemies, are attacked in the veins and arteries by innumerable disease germs, including the streptococci, one of them like the **strettococcus mucosus**, protected from attack by a mucous coat of armor.

The Hungarian scientist ennumerates many diseases born of blood infection that the C vitamin destroys utterly.

Among others he mentions haemophilia, a disease hereditary in the former royal families of Spain and Russia, causing bleeding that cannot be checked.

No announcement more important could be more than that of the learned Hungarian, whose statements were heard with deepest respect by the world's leading scientists.

"Ascorbic" or anti-scorbutic acid, without which, supplied in fruits and vegetables, sailors died of scurvy, is apparently the same as vitamin C.

Having convinced himself that lack of activity in the adrenal glands caused Addison's disease, which makes the human skin turn brown and blotchy, he made innumerable experiments, which included testing tons of adrenal glands of oxen in the Chicago stockyards. He was generously assisted, financially, by the Josiah Macy Foundation, an American philanthropy.

After working for a year in the United States, in securing "only 24 grammes of the precious "ascorbic" substance, he returned to Hungary, and there in his native Hungarian paprika he found all the ascorbic acid he wanted.

Perhaps Hungarians have been saving themselves from many illnesses by using paprika so freely.

Copyright, 1934, King Features Synd., Inc.

School Opens At West Pittsburg

WEST PITTSBURG, Sept. 12.—Two hundred and twenty-three pupils enrolled for the 1934-35 term in the West Pittsburg school, according to Principal John N. Cornelius. The enrollment is as follows:

Grade one—21.
Grade two—23.
Grade three—28.
Grade four—32.
Grade five—37.
Grade six—31.
Grade seven—32.
Grade eight—19.

Grade one and grade 2-B are under the supervision of Miss Leslie; grade 2-A and grade 3, Miss Carlsberg; grade 4, Miss Alice Burradell; grade 5, Miss Margaret Jamison; grades 6 and 7-B, Miss Louise Lachner; grades 7-A and 8, Principal John N. Cornelius.

New Yorkers are funny. They sneer at small-town gossips and make their own town gossip a celebrity.

Fifty-Nine Take Test On Tuesday

Thirty-Seven Persons Win Privilege To Operate Vehicles Legally

NEXT EXAMINATION OCCURS SEPTEMBER 18

Thirty-seven out of 59 persons were successful in passing the motor vehicle operator's examination which was conducted on Tuesday by three members of the state highway department on Sampson street.

Because of the opening of school, the list of applicants was not quite as large as it has been during the summer vacation. The test was conducted from 10 a. m. to 3 p. m. by G. E. Philippi, D. W. Adams and Chester P. Hooner of the Butler barracks.

Those successful in passing the examination were:

Anna Mengel, Freedom, Pa.
Willard G. Belknap, 1211 Albert street.
Drexel E. Rankin, 511 West Cherry street.
Mary L. Radich, R. F. D. No. 1.
Edward Huff, 207 East Grant street.
Edward G. Beck, New Galilee.
E. O. Murray, New Galilee.
Mary P. Sullivan, 614 West Madison avenue.
Dalton Smith, Beaver Falls.
Ruth J. Gilchrist, R. F. D. No. 8.
Elizabeth Tesone, 226 Cascade street.
Helen Devonia Alben, Portersville.
Eva Houk, 108 West Garfield avenue.
Frank J. Cavella, 320 Neshannock avenue.
Hazel McHattie, R. F. D. No. 1.
W. Ray Robinson, Edenburg.
Herbert Myers, King avenue.
Harold V. Gray, 310 Bell avenue.
Robert White, 320 Hazelcroft avenue.
Wilbert Grossman, 420 Laurel boulevard.
Mildred J. Hall, 518 Sixth street, Ellwood City.
John Rispoli, 810 Court street.
R. Warner Dutro, 333 East North street.
Charles Pinkerton, R. F. D. No. 3.
Albert Bodendorfer, 1505 Huron avenue.
William W. Henderson, R. F. D. 1.
Theodore Pavkovich, West Pittsburg.
Edith M. Punzell, 504 Ninth street, Ellwood City.
John Echison, Gulf avenue, Ellport.
Joseph Spanish, Rigby.
George Bodendorfer, 1505 Huron avenue.
George Rocco, 921 Third avenue, Ellwood City.
Josephine Adeline Corriveau, First street-Spring avenue, Ellwood City.
Anne M. Jones, 120 Cochran way.
Curtis C. Fritz, R. F. D. No. 3.
Edwin J. Reid, R. F. D. No. 6.
H. G. Smith, 108 Ridge avenue, Youngstown, O.

NATION-WIDE SERVICE GROCERS

Pennsylvania Relief Orders Filled

At All NATION-WIDE STORES

Try ECKERD'S Eck-O-Brand COFFEE

Always Fresh

21c per pound

ECKERD'S

Cut-Rate Drug Store

We Present FOR 1934

the New Fall Shoe Styles

$2.95 to $4.95



MILLERS SHOE STORE

120 East Washington St. **FISHERS!** 120 East Washington St.



FIRE SALE

OF NATIONAL PANTS CO.

Smoked and Water Damaged

PANTS

Real $1.50 & $2.00 Values

FALL TWEEDS MIX-WOOLS
HARD FINISH SUITINGS
MOLE SKINS WHIPCORDS

Set your clocks early, men, for this outstanding sale if you are in need of semi-dress and skuff pants. We bought from the insurance adjuster nearly 5000 pairs of pants—this constitutes every pair that was in any way damaged by water or smoke when this big plant was afire. The fabrics are of splendid quality . . fine tailoring . . . and the styles are all early fall. Sizes for men, young men and high school lads.

88c

(P. S.—Our Share Was Only 500 Pairs, So Hurry.)

Men's Broadcloth SHORTS 25c
Elastic sides with shorts.

Men's All Wool SWEATERS... $1.69
With Zipper-Front Fastener.

Men's All Wool SWEATERS..... $1
Pullover ribbed. Also part wool sport coats.

Men's New Fall FELT HATS ... $1.95
In new styles—$2.50 quality.

Men's New Fall NECKTIES 25c
In new fall patterns.

Men's Covert Work SHIRTS 49c
Full cut. Also dark blue.

Men's Fall Knit UNION SUITS 50c
Short sleeves; long legs.

Men's Heavy Rib. DRAWERS 59c
Long sleeve shirts to match.

Men's Heavy UNION SUITS 79c
Heavy ribbed, in gray color. All sizes.

Men's Golden Fleece GLOVES 19c
Gauntlet or wristband style.

Men's Tin Mill GLOVES 23c
Turned palm; regular 29c value.

Men's All Wool FALL CAPS.... 49c
New patterns; reg. 79c values.

Men's Large White 'KERCHIEFS 3c
With fancy borders; 5c values

Men's Quality NITE SHIRTS.. 69c
Flannelette or muslin. Reg. $1 value.

Men's Broadcloth PAJAMAS $1
Plain or fancy trimming.

Men's Work or Dress HOSE ... 10c
Plain or novelty patterns.



Sale of Men's 88c to $1.25 New

Broadcloth SHIRTS

Quite a while ago we set out to find a sale of Men's Quality Shirts that could be sold at a real low price . . . and we found it . . . 3,000 of them, all beautifully tailored of preshrunk broadcloth.

69c



Sale of Ladies' Full Fashioned

Pure Silk Stockings

Chiffons and service weights in quality of silk and fine firm texture—they're the same stockings that plenty of people pay from 69c to $1 for! However, many are slight irregulars, that is why you get them for 44c. All new shades.

44c



Sale of Men's Button-Front

All-Leather Suede Jackets

Outdoor workers, builders, truck drivers . . . late golfers, huntsmen, all you fall and winter sports men! Here's something you don't want to miss. A special price on durable suede jackets that are warm, but not bulky. All wool elastic knit bottoms, 36 to 46.

$3.95



Men's Waistband and Apron

Heavy Blue Overalls

The outstanding overall value in town. Made of 220 white-back indigo blue denim, triple-stitched seams, reinforced at strain points and cut full and roomy for comfort. Buttons are riveted on. All sizes in both styles.

89c

Lad. Rayon Taffeta SLIPS..... 49c
White, pink, tearose; true length.

Ladies' Fine Rayon UNDIES 17c
Reg. 25c; white; all sizes.

Ladies' Pure Silk WAISTS $1
In new fall styles.

Girls' Regulation GYM SUITS .. 79c
Bloomer and middy; sizes 8 to 14. Belt.

Girls' School DRESSES 69c
In new fall low prices; sizes 7 to 14 years.

Girls' and Tots' SWEATERS... 49c
Plain or fancy patterns.

Tots Chinchilla COAT SETS ... $1.98
Hat and muff; sizes 2 to 6 years.

Girls' School BLOUSES 49c
Newest styles.

Boys' New Fall NOV. SUITS.. 59c
Sport back and vest; sizes 6 to 16.

Boys New School KNICKERS ... 69c
Many patterns; sizes 6 to 16.

Boys' All Wool KNICKERS $1
Sizes 6 to 16 years.

Boys' New School SHIRTS 59c
In plain colors and patterns.

Boys' Zip.-Front SWEATERS.... $1.19
All wool; in plain colors.

Boys' Suedette LBR. JACKETS $1.79
Rayon and wool; sizes 6 to 16.

Boys' SHIRTS & SHORTS 19c
Sizes 6 to 16; in plain colors and patterns.

Boys' Tweed School SUITS .. $2.98
Wool; new patterns; sizes 6 to 16. Value to $3.95.

On Court House Hill

County Commissioners and supervisors of Shenango township are considering the improvement of a road leading over Sheep hill, as a relief work project. It is claimed that in its present condition the road is expensive to keep up, and with relief work furnished by the state it could be placed in good shape at a minimum of expense to the county and township. No definite action has yet been taken on the proposition.

Arguments on questions of law are scheduled for this week in the case of Andy Rotunno against Erskine and Schraum, an Ohio corporation doing business in the limestone quarries at Hillsville. Rotunno claims that defendants employed him to quarry 5,175 tons of limestone 5x15 inches, in what was formerly the Mahoning Limestone Company property, now owned by I. P. Cowden. He alleges that after he had employed ten men and started to work Ralph J. Erskine, president of the Erskine and Schraum company, induced some of his men to leave and employed them himself, thus hindering the plaintiff in fulfilling his contract. This is denied by Erskine. Plaintiff is claiming $1,112.62 on the contract.

For the information of boys and girls under 14 years of age, who may be contemplating an application at the county treasurer's office for a hunting license, it may be stated that the game laws do not permit the issuing of licenses to persons under 14, and they, therefore cannot hunt legally with firearms, except on the cultivated lands on which they live and adjoining lands. Persons 14 to 16 years of age must present the written consent of parent or guardian, to obtain a hunting license. They must also be accompanied by a person 21 years of age, or older, while hunting with firearms off the lands on which they reside.

Petition of New Wilmington citizens to vote on the question of installing voting machines is causing considerable discussion in the borough, and the question has arisen as to whom were the promotors of the idea. From all accounts it appears that a woman who was formerly a resident of New Wilmington, but who now lives in Sharon, was the power behind the movement. According to the story the woman was employed by a voting machine company to circulate a petition in New Wilmington, asking that the county commissioners permit a vote on the matter. As usual in such cases there was no trouble in getting signers to the petition, although it is understood that many of those who signed the petition have signified their intention of voting against the machines, since they have learned that it would involve the county in considerable expense Machines, which would have to be purchased by the county if the proposition carried, cost over $1000 apiece. They enable the returns to be more quickly counted after an election, but are an expense to keep in operation, it is said. It is presumed that if the voting machine company is successful in getting their machines installed in one election district, they would consider it as an opening wedge for other districts, which would involve the county in a heavy expense.

Petition for a stay of execution has been presented to court by Frances E. Connor in the case of George V. Capin, trustee, use of Margaret Rankin, now for the use of Dora Levinson against William M. Nunn, with notice to Katherine E. Walker, widow of Earl D. Walker, deceased, Francis Connor, Frances E. Connor, and Katherine E. Hamilton, owner or reputed owner and Joseph D. Alexander, terre tenant. The court issued a rule on Dora Levinson to show cause why the prayer should not be granted. Rule is returnable September 20.

GRANT CITY

Mrs. J. H. Morrison is spending a few days at the home of her daughter, Mrs. Barchesky, of Derry.

Belle Brant has gone to New York upon receiving word of a nephew, Mr. Brant, being killed.

Mrs. Jennie McCracken of New Castle visited over the week-end at the home of her son, William McCracken.

Elizabeth McCormick has returned to her home from New York, where she had spent the past several months.

Mr. and Mrs. James McClymonds of Slippery Rock visited Sunday afternoon at the home of the latter's father, Andrew Young.

Joseph Sharol left on Sunday evening for Meadville, where he is employed as foreman on a bridge being constructed there.

Mr. and Mrs. James Klingensmith and children, of New Castle, and Walter and Joseph Hokaj of Donora visited Sunday at the home of Mr. and Mrs. Joseph Sharol. Anna and Mary Dudash were also visitors at the same home.

OLDEST OFFICER

International News Service)

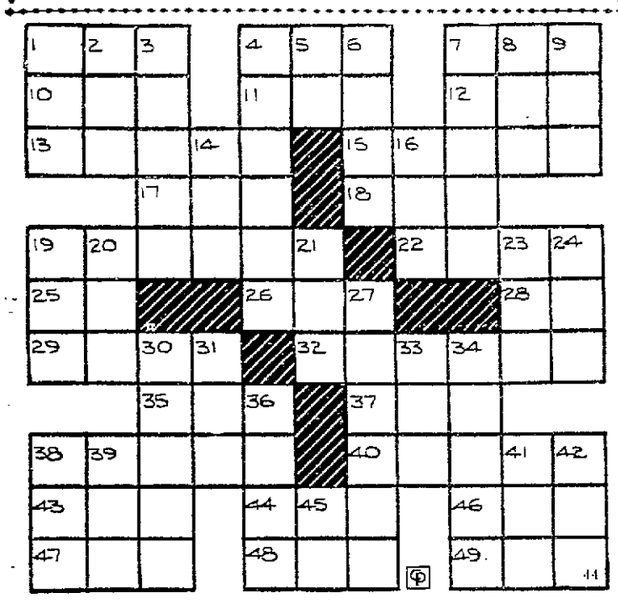
ANNVILLE, Pa., Sept. 12.—Charles H. McGinn, constable of Annville, who recently observed his 75th birthday, is considered the oldest officer in Pennsylvania. He was elected for a four year term in 1932.

IT MUST BE SMALL

He: I have a picture of you in my mind all the time.

She: How small you make me feel.

News Daily Cross Word Puzzle



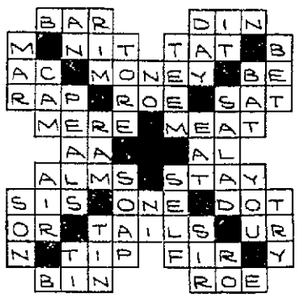
ACROSS

1—Number
4—Water resort
7—Cushion
10—Consumed
11—Nominal value
12—Note in Guido's scale
13—Sip for flavor of
15—One who catches eels
17—Beverage
18—Form of to be
19—Pie
22—Close
25—One of King David's mighty men
26—Sun
28—Chinese coin
29—Rip
32—Pertaining to the nerves
33—Pan
37—Compass point
38—Grow smaller
40—Dons
43—Sick
44—A macaw
46—Edgar Allen ——, famous American poet
47—Golf device
48—Wages
49—Saint (feminine)

DOWN

1—Knit
2—Greek letter
3—Bird's home (pl.)
4—Pierces
5—Father
6—Plane surface having boundaries
7—Affray
8—Beer
9—Black, gummy substance
14—A treat
16—Sea eagle
19—Place
20—Form of to be
21—Yonder
23—Pertaining to women
24—Related (abbr.)
27—Sheltered way
30—Fruit
31—Deer
33—Consume
34—Cuts with a scythe
36—Snare
38—Bit
39—Deer
41—Decay
42—Discern
45—Egyptian sun god

Answer to previous puzzle

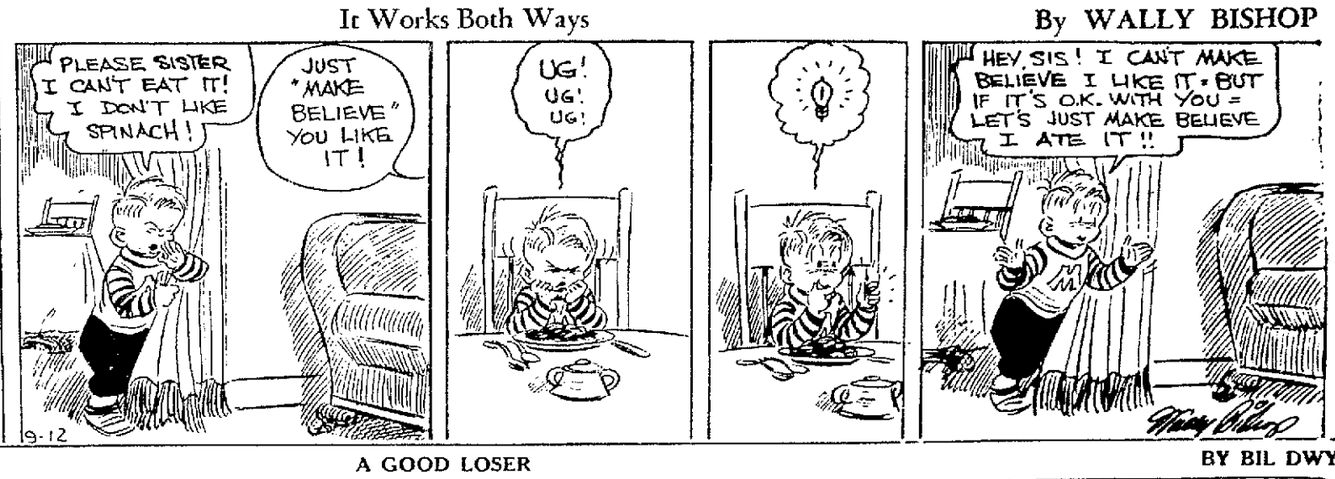




MUGGS McGINNIS



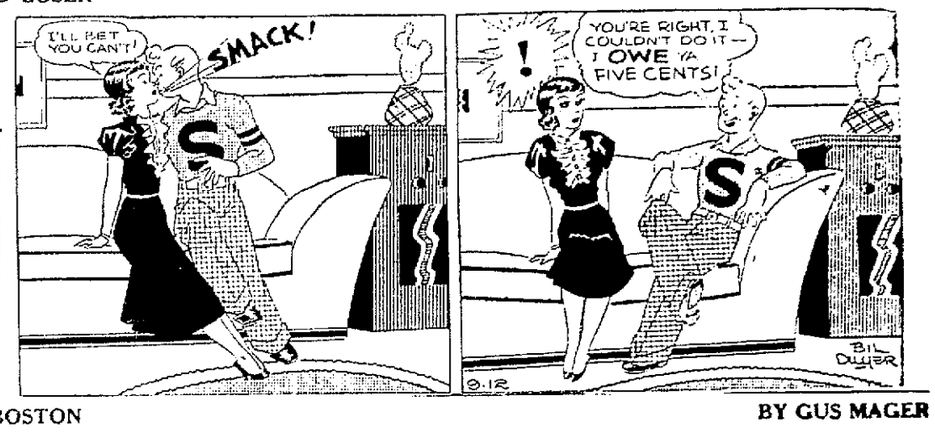
It Works Both Ways — By WALLY BISHOP



DUMB DORA



A GOOD LOSER — BY BIL DWYER



OLIVER AND HIS DOG

OFF TO BOSTON — BY GUS MAGER

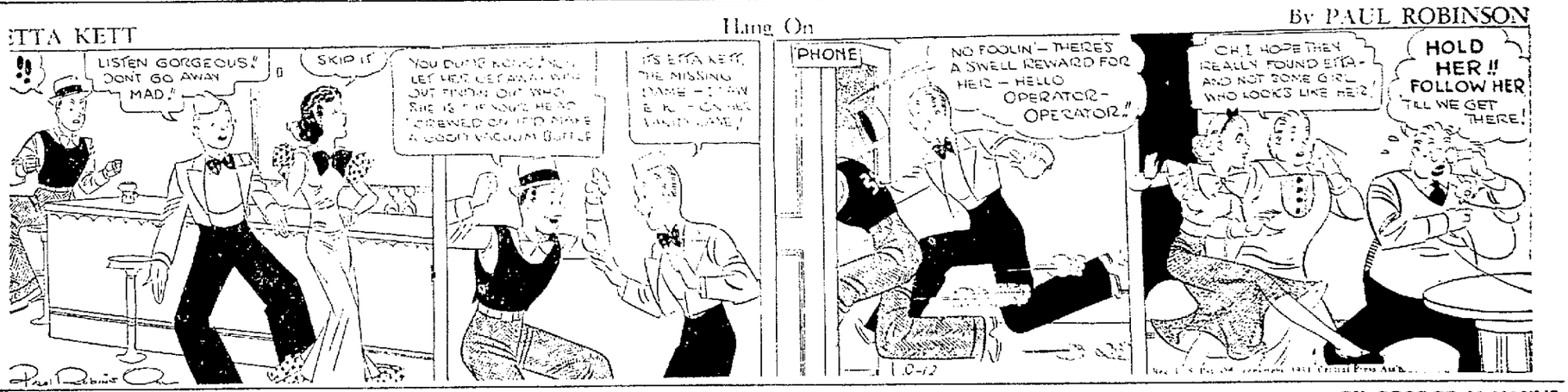
BIG SISTER



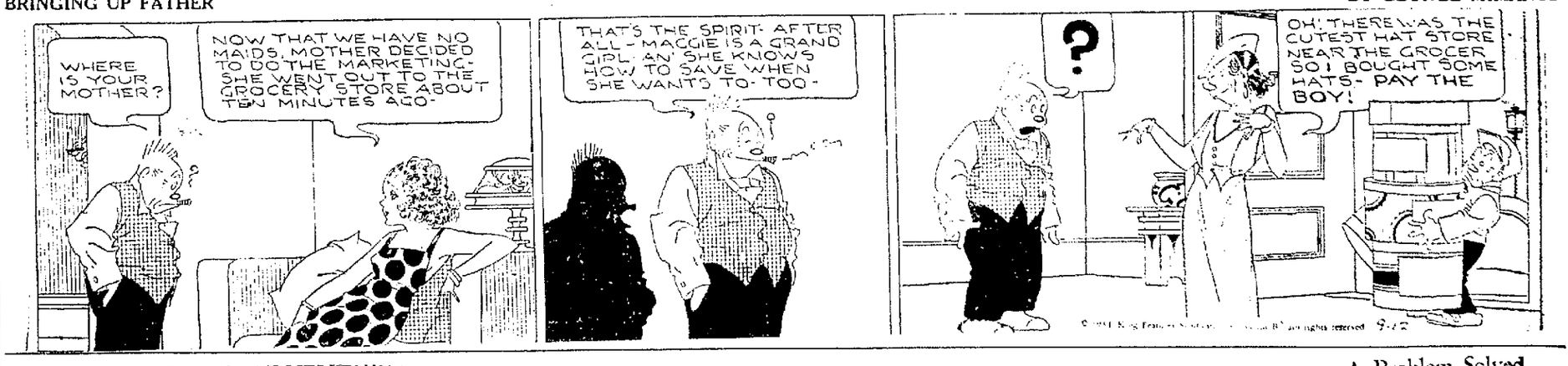
Stokes is "It" — By LES FORGRAVE



ETTA KETT — Hang On — By PAUL ROBINSON



BRINGING UP FATHER — BY GEORGE McMANUS



CHIP COLLINS' ADVENTURES — A Problem Solved



On Court House Hill

County Commissioners and supervisors of Shenango township are considering the improvement of a road leading over Sheep hill, as a relief work project. It is claimed that in its present condition the road is expensive to keep up, and with relief work furnished by the state it could be placed in good shape at a minimum of expense to the county and township. No definite action has yet been taken on the proposition.

Arguments on questions of law are scheduled for this week in the case of Andy Rotunno against Erskine and Schraum, an Ohio corporation doing business in the limestone quarries at Hillsville. Rotunno claims that defendants employed him to quarry 5,175 tons of limestone 5x15 inches, in what was formerly the Mahoning Limestone Company property, now owned by I. P. Cowden. He alleges that after he had employed ten men and started to work Ralph J. Erskine, president of the Erskine and Schraum company, induced some of his men to leave and employed them himself, thus hindering the plaintiff in fulfilling his contract. This is denied by Erskine. Plaintiff is claiming $1,112.62 on the contract.

For the information of boys and girls under 14 years of age, who may be contemplating an application at the county treasurer's office for a hunting license, it may be stated that the game laws do not permit the issuing of licenses to persons under 14, and they, therefore cannot hunt legally with firearms, except on the cultivated lands on which they live and adjoining lands. Persons 14 to 16 years of age must present the written consent of parent or guardian, to obtain a hunting license. They must also be accompanied by a person 21 years of age, or older, while hunting with firearms off the lands on which they reside.

Petition of New Wilmington citizens to vote on the question of installing voting machines is causing considerable discussion in the borough, and the question has arisen as to whom were the promotors of the idea. From all accounts it appears that a woman who was formerly a resident of New Wilmington, but who now lives in Sharon, was the power behind the movement. According to the story the woman was employed by a voting machine company to circulate a petition in New Wilmington, asking that the county commissioners permit a vote on the matter. As usual in such cases there was no trouble in getting signers to the petition, although it is understood that many of those who signed the petition have signified their intention of voting against the machines, since they have learned that it would involve the county in considerable expense Machines, which would have to be purchased by the county if the proposition carried, cost over $1000 apiece. They enable the returns to be more quickly counted after an election, but are an expense to keep in operation, it is said. It is presumed that if the voting machine company is successful in getting their machines installed in one election district, they would consider it as an opening wedge for other districts, which would involve the county in a heavy expense.

Petition for a stay of execution has been presented to court by Frances E. Connor in the case of George V. Capin, trustee, use of Margaret Rankin, now for the use of Dora Levinson against William M. Nunn, with notice to Katherine E. Walker, widow of Earl D. Walker, deceased, Francis Connor, Frances E. Connor, and Katherine E. Hamilton, owner or reputed owner and Joseph D. Alexander, terre tenant. The court issued a rule on Dora Levinson to show cause why the prayer should not be granted. Rule is returnable September 20.

GRANT CITY

Mrs. J. H. Morrison is spending a few days at the home of her daughter, Mrs. Barchesky, of Derry.

Belle Brant has gone to New York upon receiving word of a nephew, Mr. Brant, being killed.

Mrs. Jennie McCracken of New Castle visited over the week-end at the home of her son, William McCracken.

Elizabeth McCormick has returned to her home from New York, where she had spent the past several months.

Mr. and Mrs. James McClymonds of Slippery Rock visited Sunday afternoon at the home of the latter's father, Andrew Young.

Joseph Sharol left on Sunday evening for Meadville, where he is employed as foreman on a bridge being constructed there.

Mr. and Mrs. James Klingensmith and children, of New Castle, and Walter and Joseph Hokaj of Donora visited Sunday at the home of Mr. and Mrs. Joseph Sharol. Anna and Mary Dudash were also visitors at the same home.

OLDEST OFFICER

(International News Service)

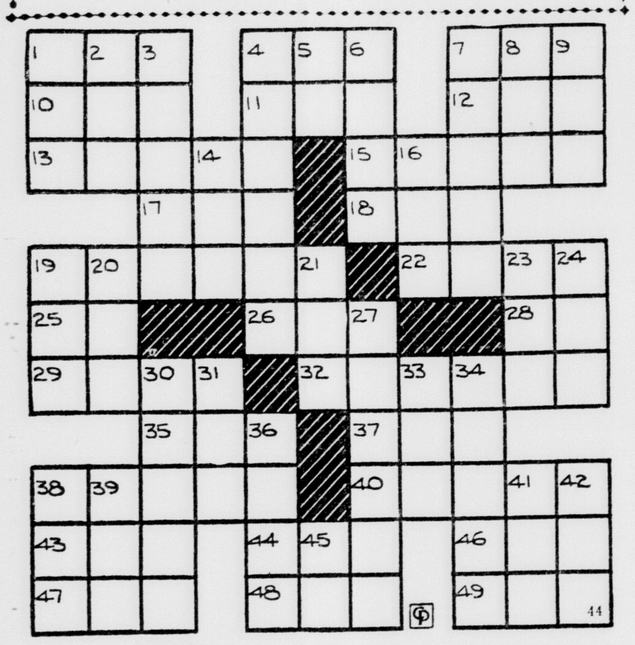
ANNVILLE, Pa., Sept. 12.—Charles H. McGlinn, constable of Annville, who recently observed his 75th birthday, is considered the oldest officer in Pennsylvania. He was elected for a four year term in 1932.

IT MUST BE SMALL

He: I have a picture of you in my mind all the time.

She: How small you make me feel.

News Daily Cross Word Puzzle



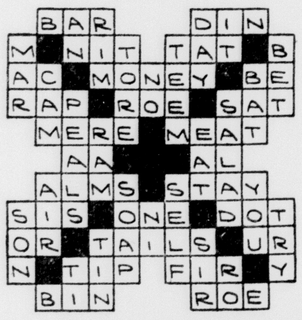
ACROSS

1—Number
4—Water resort
7—Cushion
10—Consumed
11—Nominal value
12—Note in Guido's scale
13—Sip for flavor of
15—One who catches eels
17—Beverage
18—Form of to be
19—Pie
22—Close
25—One of King David's mighty men
26—Sun
28—Chinese coin
29—Rip
32—Pertaining to the nerves
35—Pan
37—Compass point
38—Grow smaller
40—Dons
43—Sick
44—A macaw
46—Edgar Allen ——, famous American poet
47—Golf device
48—Wages
49—Saint (feminine)

DOWN

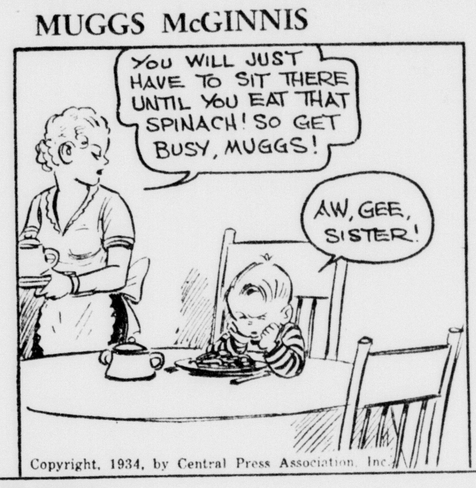
1—Knit
2—Greek letter
3—Bird's home (pl.)
4—Pierces
5—Father
6—Plane surface having boundaries
7—Affray
8—Beer
9—Black, gummy substance
14—A treat
16—Sea eagle
19—Place
20—Form of to be
21—Yonder
23—Pertaining to wings
24—Related (abbr.)
27—Sheltered way
30—Fruit
31—Deer
33—Consume
34—Cuts with a scythe
36—Snare
38—Bit
39—Beer
41—Decay
42—Discern
45—Egyptian sun god

Answer to previous puzzle



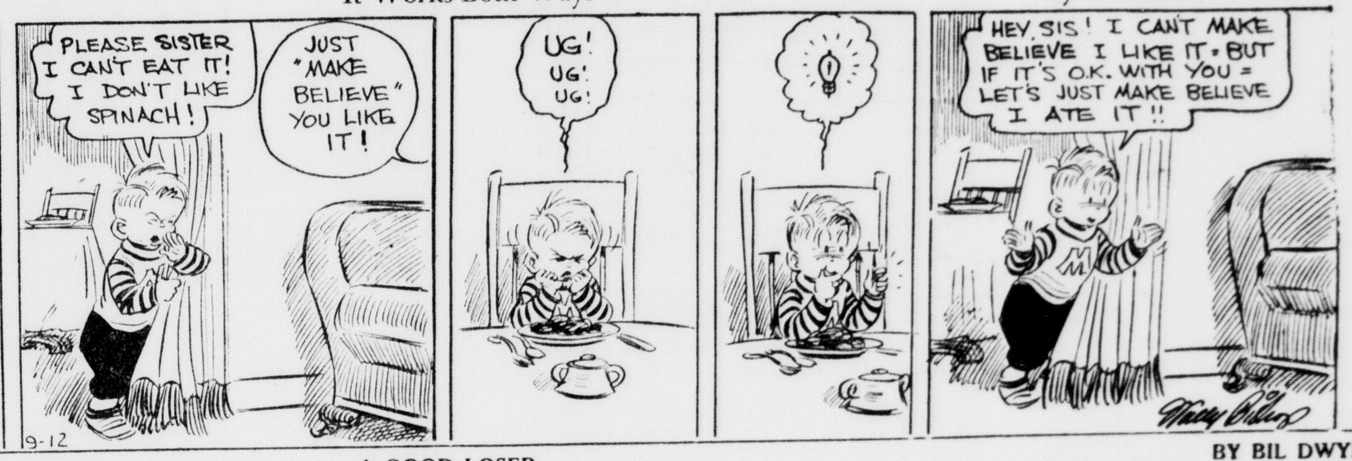


MUGGS McGINNIS



It Works Both Ways

By WALLY BISHOP



DUMB DORA



A GOOD LOSER

BY BIL DWYER



OLIVER AND HIS DOG



OFF TO BOSTON

BY GUS MAGER



BIG SISTER



Stokes is "It"

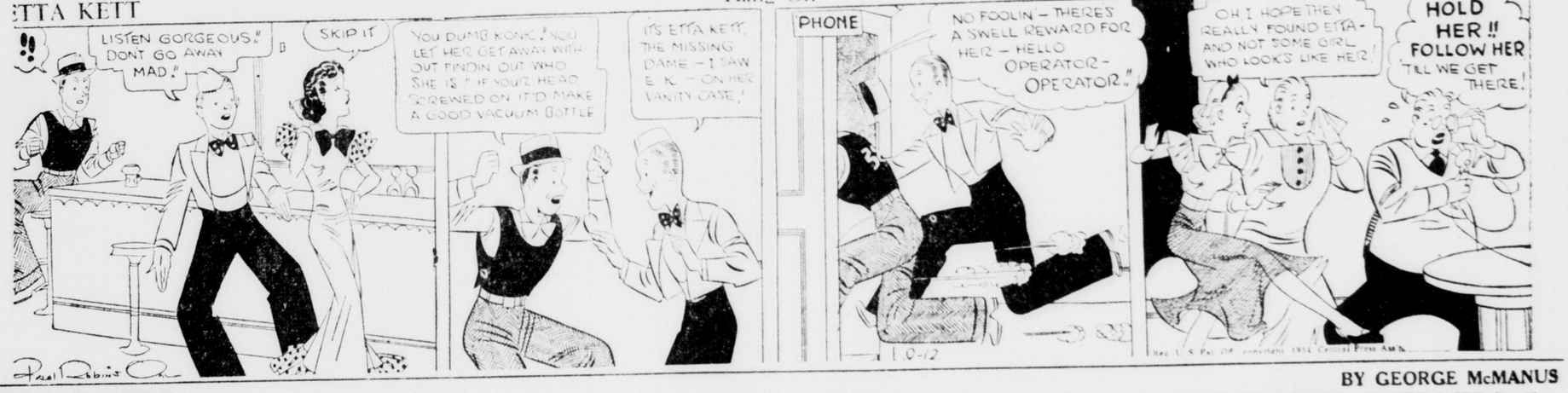
By LES FORGRAVE



ETTA KETT

Hang On

By PAUL ROBINSON



BRINGING UP FATHER

BY GEORGE McMANUS



CHIP COLLINS' ADVENTURES

A Problem Solved



On Court House Hill

County Commissioners and supervisors of Shenango township are considering the improvement of a road leading over Sheep hill, as a relief work project. It is claimed that in its present condition the road is expensive to keep up, and with relief work furnished by the state it could be placed in good shape at a minimum of expense to the county and township. No definite action has yet been taken on the proposition.

Arguments on questions of law are scheduled for this week in the case of Andy Rotunno against Erskine and Schraum, an Ohio corporation doing business in the limestone quarries at Hillsville. Rotunno claims that defendants employed him to quarry 5,175 tons of limestone 5x15 inches, in what was formerly the Mahoning Limestone Company property, now owned by I. P. Cowden. He alleges that after he had employed ten men and started to work Ralph J. Erskine, president of the Erskine and Schraum company, induced some of his men to leave and employed them himself, thus hindering the plaintiff in fulfilling his contract. This is denied by Erskine. Plaintiff is claiming $1,112.62 on the contract.

For the information of boys and girls under 14 years of age, who may be contemplating an application at the county treasurer's office for a hunting license, it may be stated that the game laws do not permit the issuing of licenses to persons under 14, and they, therefore cannot hunt legally with firearms, except on the cultivated lands on which they live and adjoining lands. Persons 14 to 16 years of age must present the written consent of parent or guardian, to obtain a hunting license. They must also be accompanied by a person 21 years of age, or older, while hunting with firearms off the lands on which they reside.

Petition of New Wilmington citizens to vote on the question of installing voting machines is causing considerable discussion in the borough, and the question has arisen as to whom were the promotors of the idea. From all accounts it appears that a woman who was formerly a resident of New Wilmington, but who now lives in Sharon, was the power behind the movement. According to the story the woman was employed by a voting machine company to circulate a petition in New Wilmington, asking that the county commissioners permit a vote on the matter. As usual in such cases there was no trouble in getting signers to the petition, although it is understood that many of those who signed the petition have signified their intention of voting against the machines, since they have learned that it would involve the county in considerable expense. Machines, which would have to be purchased by the county if the proposition carried, cost over $1000 apiece. They enable the returns to be more quickly counted after an election, but are an expense to keep in operation, it is said. It is presumed that if the voting machine company is successful in getting their machines installed in one election district, they would consider it as an opening wedge for other districts, which would involve the county in a heavy expense.

Petition for a stay of execution has been presented to court by Frances E. Connor in the case of George V. Capin, trustee, use of Margaret Rankin, now for the use of Dora Levinson against William M. Nunn, with notice to Katherine E. Walker, widow of Earl D. Walker, deceased, Francis Connor, Frances E. Conner, and Katherine E. Hamilton, owner or reputed owner and Joseph D. Alexander, terre tenant. The court issued a rule on Dora Levinson to show cause why the prayer should not be granted. Rule is returnable September 20.

GRANT CITY

Mrs. J. H. Morrison is spending a few days at the home of her daughter, Mrs. Barchesky, of Derry.

Belle Brant has gone to New York upon receiving word of a nephew, Mr. Brant, being killed.

Mrs. Jennie McCracken of New Castle visited over the week-end at the home of her son, William McCracken.

Elizabeth McCormick has returned to her home from New York, where she had spent the past several months.

Mr. and Mrs. James McClymonds of Slippery Rock visited Sunday afternoon at the home of the latter's father, Andrew Young.

Joseph Sharol left on Sunday evening for Meadville, where he is employed as foreman on a bridge being constructed there.

Mr. and Mrs. James Klingensmith and children, of New Castle, and Walter and Joseph Hokaj of Donora visited Sunday at the home of Mr. and Mrs. Joseph Sharol. Anna and Mary Dudash were also visitors at the same home.

OLDEST OFFICER

International News Service

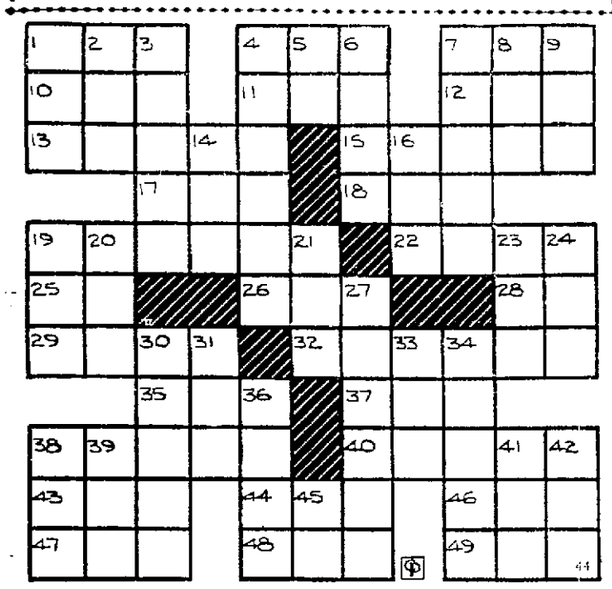
ANNVILLE, Pa., Sept. 12.—Charles H. McGinn, constable of Annville, who recently observed his 75th birthday, is considered the oldest officer in Pennsylvania. He was elected for a four year term in 1932.

IT MUST BE SMALL

He: I have a picture of you in my mind all the time.

She: How small you make me feel.

News Daily Cross Word Puzzle



ACROSS

1—Number
4—Water resort
7—Cushion
10—Consumed
11—Nominal value
12—Note in Guido's scale
13—Sip for flavor of
15—One who catches eels
17—Beverage
18—Form of to be
19—Pie
22—Close
25—One of King David's mighty men
26—Sun
28—Chinese coin
29—Rip
32—Pertaining to the nerves
35—Pan
37—Compass point
38—Grow smaller
40—Dons
43—Sick
44—A macaw
46—Edgar Allen ——, famous American poet
47—Golf device
48—Wages
49—Saint (feminine)

DOWN

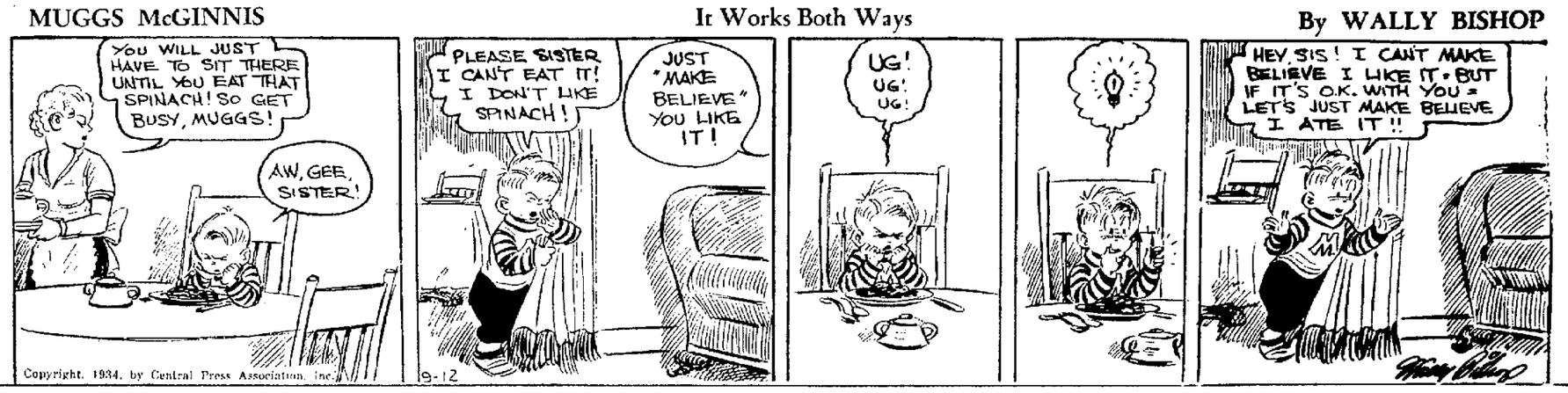
1—Knit
2—Greek letter
3—Bird's home (pl.)
4—Pierces
5—Father
6—Plane surface having boundaries
7—Affray
8—Beer
9—Black, gummy substance
14—A treat
16—Sea eagle
18—Place
20—Form of to be
21—Yonder
23—Pertaining to wines
24—Related (abbr.)
27—Sheltered way
30—Fruit
31—Deer
33—Consume
34—Cuts with a scissors
36—Snare
38—Bit
39—Deer
41—Decay
42—Discern
45—Egyptian sun god

Answer to previous puzzle

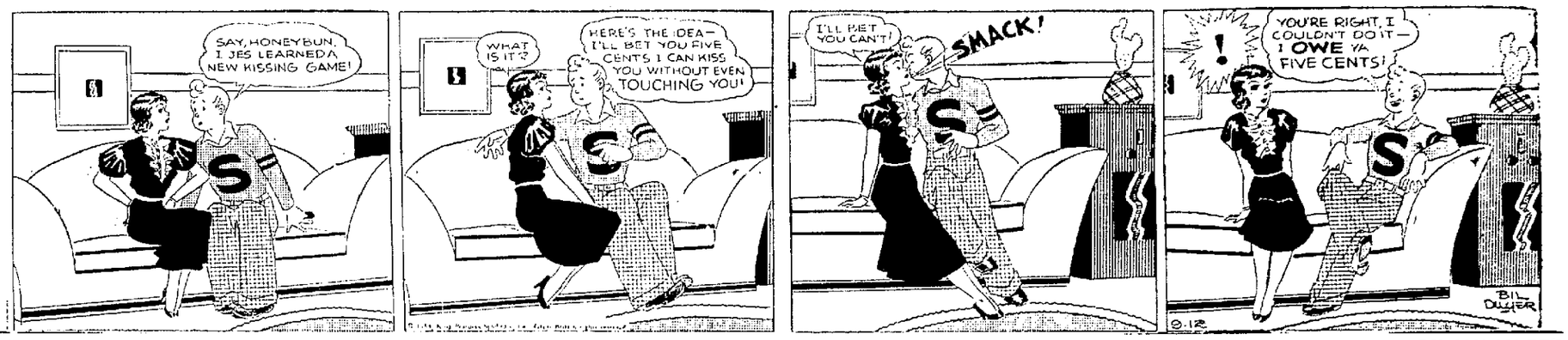




MUGGS McGINNIS — It Works Both Ways — By WALLY BISHOP



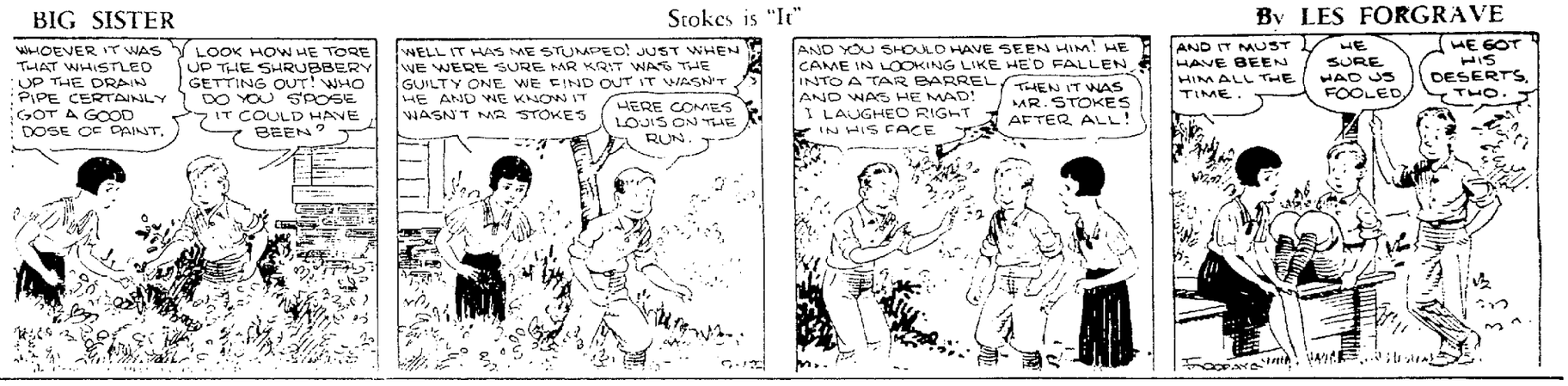
DUMB DORA — A GOOD LOSER — BY BIL DWYER



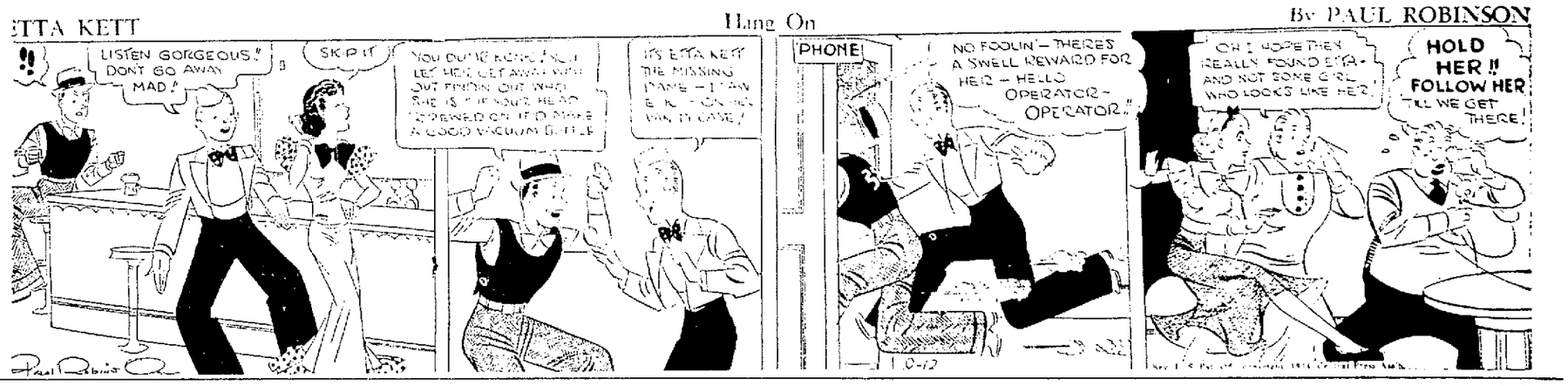
OLIVER AND HIS DOG — OFF TO BOSTON — BY GUS MAGER



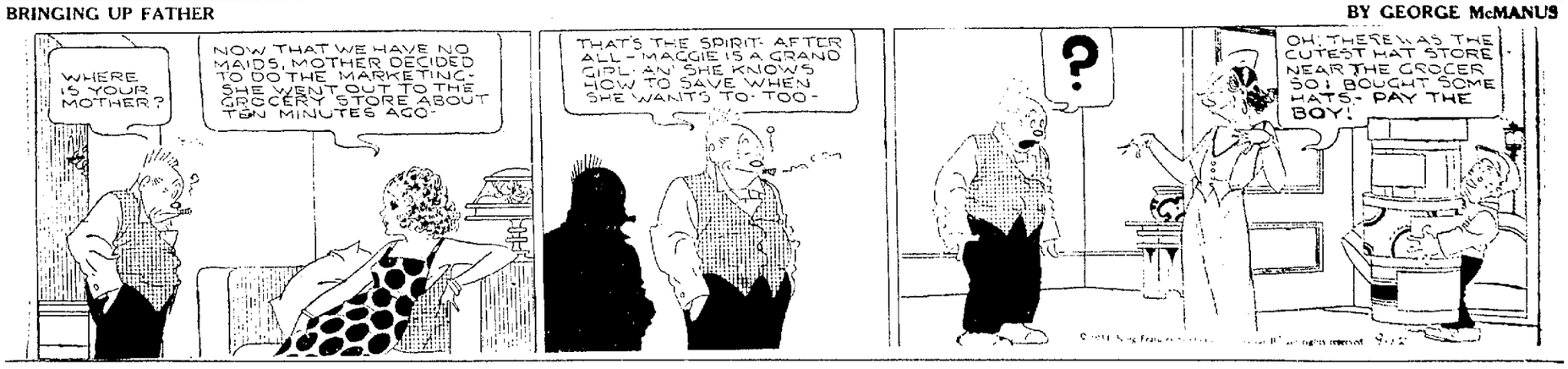
BIG SISTER — Stokes is "It" — By LES FORGRAVE



ETTA KETT — Hang On — By PAUL ROBINSON



BRINGING UP FATHER — BY GEORGE McMANUS



CHIP COLLINS' ADVENTURES — A Problem Solved



Gala Welcome Planned For Johnstown On Day Team Plays At Stadium

The city of New Castle will show the city of Johnstown what hospitality is when the Johnstown football fans accompany their gridiron warriors here for an engagement with the Red Hurricane at Taggart field on the afternoon of October 6, it became known today as the representative Athletic Council of the local school district took steps to arrange a colorful welcome.

The council, it was learned, formally launched its hospitality undertaking at its last meeting and named Ralph W. Bolsinger, past president of the New Castle Rotary club and a graduate of the Johnstown high school to organize support for the movement.

Moving swiftly after being apprised of his job, Bolsinger has rallied together a number of club leaders and within a short time will contact more. He plans to inform civic and fraternal clubs of the special hospitality plans and to seek their full backing and active cooperation.

Principal F. L. Orth heads the council which is asking citizens to "Welcome Johnstown" with all the vigor they know how. As plans are worked out, the public will be informed of them.

Want Stadium Packed

"We hope to pack the stadium on October 6," Chairman Bolsinger told The News today, adding that "we want to show their school and their city that New Castle is a worthwhile athletic friend. New Castle has never met Johnstown in athletic competition."

Mr. Bolsinger has in his hands the responsibility of preparing the October 6 program.

Serving with Mr. Orth on the Athletic Council are A. W. Bauman, A. C. Hyde and Dr. W. D. Cleland of the school board; Dike Blair, Attorney Joseph R. McFate and Carl E. Paisley of the school's alumni, and two others whom the Senior high student body elect each year. They have not been named.

The day's booster program will have a two-fold objective: First, to fill the Taggart stadium and bleachers with a record-breaking crowd, and second, to show Johnstown, a new athletic friend, that true sportsmanship exists here.

LOS ANGELES 'LURE'?



ROMONA W. ALEXANDER

Charging that she was brought to Los Angeles to be employed as a "lure" by the grand jury to "get" several political leaders, Mrs. Romona Winegar Alexander, of West Virginia, has filed sensational accusations against Ed. Dudley, former Chicago "Secret Six" and Los Angeles investigator. He faces attack charges.

Hearing Friday At Washington

National Labor Relations Board To Hear Complaint In Johnson Bronze Co. Case

Following a hearing by the Regional Labor board some time ago in which violations were alleged against the Johnson Bronze company, the National Labor Relations board will hold a hearing in Washington, D. C., on Friday, September 14, on a complaint that the company failed to comply with the decision of the previous hearing.

The case arises out of the recent strike at the plant which was settled by agreement. Shortly after it was alleged that six employes were discharged "unfairly and because of union membership." The Pittsburgh Regional Labor board heard the complaint in August and recommended the reinstatement of the six men.

The company was not represented at the hearing in August, taking the position that the Pittsburgh Regional Labor board had no jurisdiction in the case and that the case properly came under the Automobile Labor board. The National Labor board ruled that the Pittsburgh Labor board had jurisdiction and has ordered the hearing in Washington on Friday.

P. J. Flaherty, president of the Johnson Bronze company, made no statement today on the case but said that he would await developments.

SUCCEESS!

Comedy Director (stumbling into male and female extra kissing each other): That's simply marvelous! I can use you two in the next scene.

Male Extra: For love interest?

Comedy Director: No, for sound effect. The comedian is going to throw a custard pie into a guy's face!

The News, By Mail, One Year, $5.00.

Ministers Have Prayer Retreat

Day Of Meditation And Prayer Is Observed By United Presbyterian Clergy

A day of spiritual retreat for meditation and prayer was observed by the United Presbyterian ministers and elders from the Beaver Valley, Butler and Mercer presbyteries Monday afternoon and evening and Tuesday morning, with 50 ministers and 75 laymen in attendance. The ministers had the retreat at the East Brook Y. W. C. A. lodge, which is an ideal place for such an event.

"The Living Christ for the Whole of Life" was the theme of the retreat with Dr. H. J. Rose of New Wilmington as general chairman.

Rev. W. E. Mintzer presided at the afternoon session Monday and various phases of the theme were discussed by Rev. Chester T. R. Yeates, who had "Appropriation" as his specific subject. Prayer and conference marked the remainder of the afternoon with a period of recreation before dinner.

The elders met with the ministers at the evening session with the Rev. R. C. Sherrard presiding. Elder W. G. Donuett of Butler, Elders R. R. Braham and R. W. Chambers were speakers.

At the Tuesday morning session the Rev. J. R. Neale, D. D., of New Wilmington presided with the Rev. James M. Guthrie of East Brook as the speaker. The morning closed with a prayer period followed by business and luncheon.

Finish Plastering Job In Two Weeks

Plastering work at the new post office is progressing at good speed these days and within two weeks the E. R. Surridge company, Detroit plastering contractors, intends to have its job completed.

The Detroit firm engaged most all of its plasterers locally.

THE NEW VOGUE

This fall Neisner's are giving better shoe values than ever before. You only have to see and try on a pair of these new models to be convinced . . . and at this low price!



$1.99

CHARMING PRINTS

Go first where it's Neisner's 5¢ to $1.00 Stores

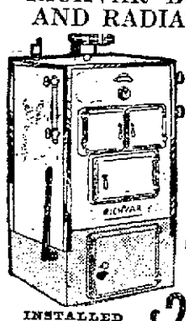
WRIGHT'S MARKET
No. Phones. No Solicitors.
Open-eyed WHEEL SWISS
CHEESE
25c lb.
Every Day a Bargain Day at
WRIGHT'S MARKET

It "PAYS" To Buy the Best!
OSHKOSH B'GOSH
(UNION MADE)
OVERALLS
Special At This Low Price
—They must make good or we will $1.69
MARLIN'S
202-204 South Jefferson St.
Authorized Factory Dealer.

RICHMAN'S CLOTHES
$22.50
131 E. Washington St.

ARE YOU DRIVING A PLYMOUTH?
A grand car . . . especially if you protect its cooling system in Winter. Put in Eveready Prestone anti-freeze. It's approved by all car manufacturers.
One shot of Eveready Prestone lasts all Winter. It's undiluted. It gives protection against freeze-up and rust. Odorless. Will not boil away, or damage car finish. Don't confuse with alcohol or glycerine.
Your dealer has a chart showing how little it costs to get Eveready Prestone protection for your Plymouth. It is guaranteed by National Carbon Company, Inc., to provide all-Winter protection against both freeze-up and rust.
Based on a twenty-year average, freezing weather is due in New Castle October 5th. Play safe this Winter! Put Eveready Prestone in today.

MODERN HEATING
PROPERLY INSTALLED . . . CORRECTLY DESIGNED
'RICHVAR' BOILER AND RADIATION



Includes 300 ft. of Radiation; Five Cabinet Type Radiators that help eliminate dirt, keep walls and furnishings clean; "Richvar" Boiler; all other parts, labor and engineering.
INSTALLED COMPLETE $298
Guaranteed First Quality Materials
New and Up-to-Date Models and Designs
Experienced and Trained Heating Engineers
Satisfactory Mechanics Who Know How
We Guarantee Every Installation
Monthly Payments If Desired
A PRICE YOU CAN AFFORD
WARM AIR Heating



A heavy well-made modern furnace—all the new up-to-date improvements. Complete in every detail.
18" SIZE
$59.50
Larger Sizes in Proportion
Installations and Fittings Extra
MANUFACTURERS' DISTRIBUTING CO.
38 NORTH MILL STREET, NEW CASTLE, PA.

heat With GAS
MANUFACTURERS LIGHT and HEAT COMPANY

GOODYEAR
See Us For Everything In Goodyear:
RADIATOR HOSE
FAN BELTS
RUNNING BOARD STEP TREAD
TOP DRESSING
SHELLAC
FRICTION TAPE
TUBE PATCHING CEMENT
"DAD'S" PAPER CLEANER On Sale Here!
BILL BRAATZ
412 Croton Ave. Phone 4951.

MONEY TO LOAN
Quick and Privately
In Sums of
$25.00 to $300.00 AT LOW RATES
On sums above $100.00 our rates are almost one-third less than the Lawful Rates.
No Red Tape—No Indorsers. Your inquiry incurs no obligation. See us for quick service and courteous treatment.
30 years satisfactory service to thousands of satisfied customers in Lawrence County. ....
JACOB F. PERELMAN
245 Wallace Bldg.
On the Diamond

One ride is worth a thousand words



WHAT you hear and what you read about a car should be considered before you buy—but *one* ride is worth a *thousand* words. Out on the road you get nothing but facts. The best place to test Chevrolet's Knee-Action is a stretch of bumpy road, where you can see for yourself what a big difference Knee-Action makes in riding comfort. Chevrolet welcomes this fair and thorough test because it will acquaint you not only with the Knee-Action ride, but with all the other features that Chevrolet owners like—the smooth, economical, valve-in-head engine that gives you more speed than you will ever care to use; the positive, cable-controlled brakes that are safe and reliable in any weather; the handsome finish and the roominess of bodies by Fisher, and the added comfort of Fisher Ventilation. For your own satisfaction, go to your nearest Chevrolet dealer and make the Ownership Test by driving a Knee-Action Chevrolet as you would drive your own car. Chevrolet is satisfied to let *you* and the *ride* decide which car is the best for you.

CHEVROLET MOTOR COMPANY, DETROIT, MICHIGAN
Compare Chevrolet's low delivered prices and easy G. M. A. C. terms
A General Motors Value

DEALER ADVERTISEMENT

Try the ownership test

Knee Action CHEVROLET

SHENANGO MOTOR CO., 210 West Washington St., New Castle, Pa.
Hillsville Garage, Hillsville, Pa. Volant Garage, Volant, Pa. New Wilmington Garage, New Wilmington, Pa.

Report Levine Tries Suicide

First Trans-Atlantic Passenger Discouraged After Series Of "Bad Breaks"

(International News Service)

NEW YORK, Sept. 12.—Penniless and disheartened by a long series of "bad breaks", Charles A. Levine, famous as the first trans-Atlantic airplane passenger, who flew with Clarence Chamberlain from New York to Germany in 1927, attempted to commit suicide in the apartment of a friend in Brooklyn early today.

Levine was stopping at the home of A. J. Walters. Shortly before four a. m. he went into the kitchen, wrote three notes, one of which was to his mother, and another to his host, and then turned on all six jets in the gas range.

Walters, who previously had heard Levine get out of bed, smelled the fumes and rushed into the kitchen and turned off the gas.

A pulmotor crew was summoned immediately and Levine was pronounced out of danger by physicians at six a. m.

Doris Sees Life



Passengers didn't suspect that one of fellow travelers in Portland, Me.-Boston bus was Doris Duke, so-called richest girl in the world, until a photographer took this picture. She started from Bangor by plane and was forced down, so continued the trip like Judie O'Grady.
(Central Press)

DRILL NIGHT FOR COMPANY K

This evening at 7:30 members of Company K of the Sons of Veterans will have a drill in the City Hall. The medical unit will meet at seven p. m. Mary Meyer and Irene Minner, who will take command of the unit, will attend the officers' school in order to acquaint themselves with the duties of the medical corps.

There will be an election of a second lieutenant, as the company has grown to a membership of 56.

A social hour will follow the drill period.

WASTED EFFORTS

Little Girl: Auntie, why do you put powder on your face?

Aunt: To make me pretty, dear.

Little Girl: Then why doesn't it?

Resist Order For New State Church

(International News Service)

BERLIN, Sept. 12.—The Bavarian and Wurtemberg Protestant churches today refused to be incorporated in a new state church, as ordered by Reichsbishop Ludwig Mueller, delivering a strong blow against the Hitler government's plans and threatening a new flareup of the smouldering Protestant church war.

The Bavarian church council stated it cannot consider the Reichsbishop's order, recently promulgated, as legal, and that it will stand exclusively upon the church constitution of July 11, 1933.

CIVIC LEADERS HIT HOUSING ACT RULES

SHARON, Pa., Sept. 12.—Sharon civic leaders, called by Mayor J. Fred Thomas today to consider plans for a better housing campaign for the city under the provisions of the national housing act, turned thumbs down on the proposed drive.

The provisions concerning the income which an applicant for a housing loan must have and the interest and financing rate charged on loans rob the act of any benefits it otherwise might offer, according to those who were at the meeting.

LIFE OF THE PARTY.

"The punch bowl is certainly the most popular feature of these dull Ritz parties."

"That's true. There's no getting around it."

Margiotti Breaks Away From Party

(International News Service)

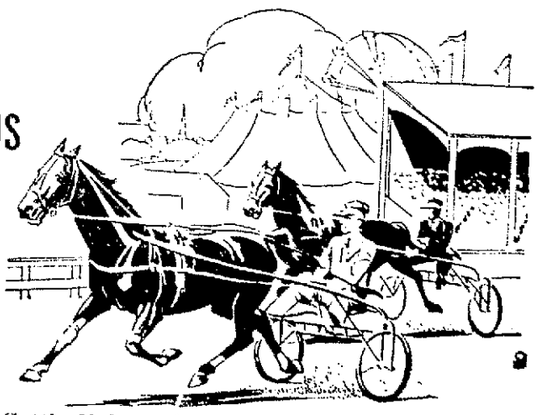
PITTSBURGH, Sept. 12.—Charles J. Margiotti, Punxsutawney and Pittsburgh lawyer, today broke away from his party and pledged his allegiance to Democrats in the fall election.

Margiotti, unsuccessful candidate for governor in the Republican primary, asserted he will support the Democratic ticket and actively campaign for George H. Earle and Joseph F. Guffey, nominees for governor and U. S. senator, respectively.

The News, By Mail, One Year, $5.00.

NEW CASTLE FAIR

BIG ATTRACTIONS DAY and NIGHT



3 DAYS SEPT. 18th 19th 20th

- Poultry and Cattle Exhibits!
- Garden and Flower Exhibits!
- Horse Racing—(Jockey and Harness)
- Rodeo—(Conducted by Troop F)

—ALL LAWRENCE COUNTY TALENT—

FARM EXHIBITS by County High Schools

MUSIC by City High School

Admission, Adults - - - 25c
CHILDREN under 12 years of age FREE

MAKE YOUR PLANS NOW!

Gala Welcome Planned For Johnstown On Day Team Plays At Stadium

The city of New Castle will show the city of Johnstown what hospitality is when the Johnstown football fans accompany their gridiron warriors here for an engagement with the Red Hurricane at Taggart field on the afternoon of October 6, it became known today as the representative Athletic Council of the local school district took steps to arrange a colorful welcome.

The council, it was learned, formally launched its hospitality undertaking at its last meeting and named Ralph W. Bolsinger, past president of the New Castle Rotary club and a graduate of the Johnstown high school to organize support for the movement.

Moving swiftly after being apprised of his job, Bolsinger has rallied together a number of club leaders and within a short time will contact more. He plans to inform civic and fraternal clubs of the special hospitality plans and to seek their full backing and active cooperation.

Principal F. L. Orth heads the council which is asking citizens to "Welcome Johnstown" with all the vigor they know how. As plans are worked out, the public will be informed of them.

Want Stadium Packed

"We hope to pack the stadium on October 6," Chairman Bolsinger told The News today, adding that "we want to show their school and their city that New Castle is a worthwhile athletic friend. New Castle has never met Johnstown in athletic competition."

Mr. Bolsinger has in his hands the responsibility of preparing the October 6 program.

Serving with Mr. Orth on the Athletic Council are A. W. Bauman, A. C. Hyde and Dr. W. D. Cleland of the school board; Dike Blair, Attorney Joseph R. McFate and Carl E. Paisley of the school's alumni, and two others whom the Senior high student body elect each year. They have not been named.

The day's booster program will have a two-fold objective: First, to fill the Taggart stadium and bleachers with a record-breaking crowd, and second, to show Johnstown, a new athletic friend, that true sportsmanship exists here.

Hearing Friday At Washington

National Labor Relations Board To Hear Complaint In Johnson Bronze Co. Case

Following a hearing by the Regional Labor board some time ago in which violations were alleged against the Johnson Bronze company, the National Labor Relations board will hold a hearing in Washington, D. C., on Friday, September 14, on a complaint that the company failed to comply with the decision of the previous hearing.

The case arises out of the recent strike at the plant which was settled by agreement. Shortly after it was alleged that six employes were discharged "unfairly and because of union membership." The Pittsburgh Regional Labor board heard the complaint in August and recommended the reinstatement of the six men.

The company was not represented at the hearing in August, taking the position that the Pittsburgh Regional Labor board had no jurisdiction in the case and that the case properly came under the Automobile Labor board. The National Labor board ruled that the Pittsburgh Labor board had jurisdiction and has ordered the hearing in Washington on Friday.

P. J. Flaherty, president of the Johnson Bronze company, made no statement today on the case but said that he would await developments.

SUCCEESS!

Comedy Director (stumbling into male and female extra kissing each other): That's simply marvelous! I can use you two in the next scene.

Male Extra: For love interest?

Comedy Director: No, for sound effect. The comedian is going to throw a custard pie into a guy's face!

The News, By Mail, One Year, $5.00.

LOS ANGELES 'LURE'?



ROMONA W. ALEXANDER

Charging that she was brought to Los Angeles to be employed as a "lure" by the grand jury to "get" several political leaders, Mrs. Romona Winegar Alexander, of West Virginia, has filed sensational accusations against Ed. Dudley, former Chicago "Secret Six" and Los Angeles investigator. He faces attack charges.

Ministers Have Prayer Retreat

Day Of Meditation And Prayer Is Observed By United Presbyterian Clergy

A day of spiritual retreat for meditation and prayer was obesrved by the United Presbyterian ministers and elders from the Beaver Valley, Butler and Mercer presbyteries Monday afternoon and evening and Tuesday morning, with 50 ministers and 75 laymen in attendance. The ministers had the retreat at the East Brook Y. W. C. A. lodge, which is an ideal place for such an event.

"The Living Christ for the Whole of Life" was the theme of the retreat with Dr. H. J. Rose of New Wilmington as general chairman.

Rev. W. E. Minteer presided at the afternoon session Monday and various phases of the theme were discussed by Rev. Chester T. R. Yeates, who had "Appropriation" as his specific subject. Prayer and conference marked the remainder of the afternoon with a period of recreation before dinner.

The elders met with the ministers at the evening session with the Rev. R. C. Sherrard presiding. Elder W. G. Doutuett of Butler, Elders R. R. Braham and R. W. Chambers were speakers.

At the Tuesday morning session the Rev. J. R. Neale, D. D., of New Wilmington presided with the Rev. James M. Guthrie of East Brook as the speaker. The morning closed with a prayer period followed by business and luncheon.

Finish Plastering Job In Two Weeks

Plastering work at the new post office is progressing at good speed these days and within two weeks the E. R. Surridge company, Detroit plastering contractors, intends to have its job completed.

The Detroit firm engaged most all of its plasterers locally.

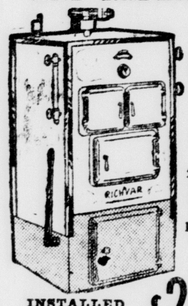
WRIGHT'S MARKET
No. Phones. No Solicitors.
Open-eyed WHEEL SWISS
CHEESE
25c lb.
Every Day a Bargain Day at
WRIGHT'S MARKET

It "PAYS" To Buy the Best!
OSHKOSH B'GOSH (UNION MADE) OVERALLS
Special At This Low Price
—They must make good or we will $1.69
MARLIN'S
202-204 South Jefferson St.
Authorized Factory Dealer.

RICHMAN'S CLOTHES
$22.50
131 E. Washington St.

heat With GAS
MANUFACTURERS LIGHT and HEAT COMPANY

ARE YOU DRIVING A PLYMOUTH?
A grand car . . . especially if you protect its cooling system in Winter. Put in Eveready Prestone anti-freeze. It's approved by all car manufacturers.
One shot of Eveready Prestone lasts all Winter. It's undiluted. It gives protection against freeze-up and rust. Odorless. Will not boil away, or damage car finish. Don't confuse with alcohol or glycerine.
Your dealer has a chart showing how little it costs to get Eveready Prestone protection for your Plymouth. It is guaranteed by National Carbon Company, Inc., to provide all-Winter protection against both freeze-up and rust.
Based on a twenty-year average, freezing weather is due in New Castle October 5th. Play safe this Winter! Put Eveready Prestone in today.

MODERN HEATING
PROPERLY INSTALLED . . . CORRECTLY DESIGNED
'RICHVAR' BOILER AND RADIATION

Includes 300 ft. of Radiation; Five Cabinet Type Radiators that help eliminate dirt, keep walls and furnishings clean; "Richvar" Boiler; all other parts, labor and engineering.
INSTALLED COMPLETE $298
Guaranteed First Quality Materials
New and Up-to-Date Models and Designs
Experienced and Trained Heating Engineers
Satisfactory Mechanics Who Know How
We Guarantee Every Installation
Monthly Payments If Desired
A PRICE YOU CAN AFFORD
WARM AIR Heating

A heavy well-made modern furnace—all the new up-to-date improvements. Complete in every detail.
$59.50
18" SIZE
Larger Sizes in Proportion
Installations and Fittings Extra
MANUFACTURERS' DISTRIBUTING CO.
38 NORTH MILL STREET, NEW CASTLE, PA.

THE NEW VOGUE
This fall Neisner's are giving better shoe values than ever before. You only have to see and try on a pair of these new models to be convinced . . . and at this low price!
$1.99

CHARMING PRINTS
Go first to Neisner's 5c to $1.00 Stores

GOODYEAR
See Us For Everything In Goodyear:
RADIATOR HOSE
FAN BELTS
RUNNING BOARD STEP TREAD
TOP DRESSING
SHELLAC
FRICTION TAPE
TUBE PATCHING CEMENT
"DAD'S" PAPER CLEANER On Sale Here!
BILL BRAATZ
412 Croton Ave. Phone 4951.

MONEY TO LOAN
Quick and Privately
In Sums of
$25.00 to $300.00 AT LOW RATES
On sums above $100.00 our rates are almost one-third less than the Lawful Rates.
No Red Tape—No Indorsers. Your inquiry incurs no obligation. See us for quick service and courteous treatment.
30 years satisfactory service to thousands of satisfied customers in Lawrence County. ....
JACOB F. PERELMAN
205 Wallace Bldg.
On the Diamond

One ride

is worth a thousand words

WHAT you hear and what you read about a car should be considered before you buy—but *one* ride is worth a *thousand* words. Out on the road you get nothing but facts. The best place to test Chevrolet's Knee-Action is a stretch of bumpy road, where you can see for yourself what a big difference Knee-Action makes in riding comfort. Chevrolet welcomes this fair and thorough test because it will acquaint you not only with the Knee-Action ride, but with all the other features that Chevrolet owners like—the smooth, economical, valve-in-head engine that gives you more speed than you will ever care to use; the positive, cable-controlled brakes that are safe and reliable in any weather; the handsome finish and the roominess of bodies by Fisher, and the added comfort of Fisher Ventilation. For your own satisfaction, go to your nearest Chevrolet dealer and make the Ownership Test by driving a Knee-Action Chevrolet as you would drive your own car. Chevrolet is satisfied to let *you* and the *ride* decide which car is the best for you.

CHEVROLET MOTOR COMPANY, DETROIT, MICHIGAN
Compare Chevrolet's low delivered prices and easy G. M. A. C. terms
A General Motors Value

DEALER ADVERTISEMENT

Try the ownership test
Knee Action CHEVROLET
SHENANGO MOTOR CO., 210 West Washington St., New Castle, Pa.
Hillsville Garage, Hillsville, Pa. Volant Garage, Volant, Pa. New Wilmington Garage, New Wilmington, Pa.

Report Levine Tries Suicide

First Trans-Atlantic Passenger Discouraged After Series Of "Bad Breaks"

(International News Service)

NEW YORK, Sept. 12.—Penniless and disheartened by a long series of "bad breaks", Charles A. Levine, famous as the first trans-Atlantic airplane passenger, who flew with Clarence Chamberlain from New York to Germany in 1927, attempted to commit suicide in the apartment of a friend in Brooklyn early today.

Levine was stopping at the home of A. J. Walters. Shortly before four a. m. he went into the kitchen, wrote three notes, one of which was to his mother, and another to his host, and then turned on all six jets in the gas range.

Walters, who previously had heard Levine get out of bed, smelled the fumes and rushed into the kitchen and turned off the gas.

A pulmotor crew was summoned immediately and Levine was pronounced out of danger by physicians at six a. m.

Doris Sees Life



Passengers didn't suspect that one of fellow travelers in Portland, Me.-Boston bus was Doris Duke, so-called richest girl in the world, until a photographer took this picture. She started from Bangor by plane and was forced down, so continued the trip like Judie O'Grady.
(Central Press)

DRILL NIGHT FOR COMPANY K

This evening at 7:30 members of Company K of the Sons of Veterans will have a drill in the City Hall. The medical unit will meet at seven p. m. Mary Meyer and Irene Minner, who will take command of the unit, will attend the officers' school in order to acquaint themselves with the duties of the medical corps.

There will be an election of a second lieutenant, as the company has grown to a membership of 56.

A social hour will follow the drill period.

WASTED EFFORTS

Little Girl: Auntie, why do you put powder on your face?

Aunt: To make me pretty, dear.

Little Girl: Then why doesn't it?

Resist Order For New State Church

(International News Service)

BERLIN, Sept. 12.—The Bavarian and Wurtemberg Protestant churches today refused to be incorporated in a new state church, as ordered by Reichsbishop Ludwig Mueller, delivering a strong blow against the Hitler government's plans and threatening a new flareup of the smouldering Protestant church war.

The Bavarian church council stated it cannot consider the Reichsbishop's order, recently promulgated, as legal, and that it will stand exclusively upon the church constitution of July 11, 1933.

CIVIC LEADERS HIT HOUSING ACT RULES

SHARON, Pa., Sept. 12.—Sharon civic leaders, called by Mayor J. Fred Thomas today to consider plans for a better housing campaign for the city under the provisions of the national housing act, turned thumbs down on the proposed drive.

The provisions concerning the income which an applicant for a housing loan must have and the interest and financing rate charged on loans rob the act of any benefits it otherwise might offer, according to those who were at the meeting.

LIFE OF THE PARTY.

"The punch bowl is certainly the most popular feature of these dull Ritz parties."

"That's true. There's no getting around it."

Margiotti Breaks Away From Party

(International News Service)

PITTSBURGH, Sept. 12.—Charles J. Margiotti, Punxsutawney and Pittsburgh lawyer, today broke away from his party and pledged his allegiance to Democrats in the fall election.

Margiotti, unsuccessful candidate for governor in the Republican primary, asserted he will support the Democratic ticket and actively campaign for George H. Earle and Joseph F. Guffey, nominees for governor and U. S. senator, respectively.

The News, By Mail, One Year, $5.00.

NEW CASTLE FAIR
BIG ATTRACTIONS DAY and NIGHT

3 DAYS SEPT. 18th 19th 20th
● Poultry and Cattle Exhibits! ● Horse Racing—(Jockey and Harness)
● Garden and Flower Exhibits! ● Rodeo—(Conducted by Troop F)
—ALL LAWRENCE COUNTY TALENT—
FARM EXHIBITS by County High Schools
MUSIC by City High School
Admission, Adults - - - 25c
CHILDREN under 12 years of age FREE
MAKE YOUR PLANS NOW!

Gala Welcome Planned For Johnstown On Day Team Plays At Stadium

The city of New Castle will show the city of Johnstown what hospitality is when the Johnstown football fans accompany their gridiron warriors here for an engagement with the Red Hurricane at Taggart field on the afternoon of October 6, it became known today as the representative Athletic Council of the local school district took steps to arrange a colorful welcome.

The council, it was learned, formally launched its hospitality undertaking at its last meeting and named Ralph W Bolsinger, past president of the New Castle Rotary club and a graduate of the Johnstown high school to organize support for the movement.

Moving swiftly after being apprised of his job, Bolsinger has rallied together a number of club leaders and within a short time will contact more. He plans to inform civic and fraternal clubs of the special hospitality plans and to seek their full backing and active cooperation.

Principal F. L. Orth heads the council which is asking citizens to "Welcome Johnstown" with all the vigor they know how. As plans are worked out, the public will be informed of them.

Want Stadium Packed

"We hope to pack the stadium on October 6," Chairman Bolsinger told The News today, adding that "we want to show their school and their city that New Castle is a worthwhile athletic friend. New Castle has never met Johnstown in athletic competition."

Mr. Bolsinger has in his hands the responsibility of preparing the October 6 program.

Serving with Mr. Orth on the Athletic Council are A. W. Bauman, A. C. Hyde and Dr. W. D. Cleland of the school board; Dike Blair, Attorney Joseph R. McFate and Carl E. Paisley of the school's alumni, and two others whom the Senior high student body elect each year. They have not been named.

The day's booster program will have a two-fold objective: First, to fill the Taggart stadium and bleachers with a record-breaking crowd, and second, to show Johnstown, a new athletic friend, that true sportsmanship exists here.

LOS ANGELES 'LURE'?



ROMONA W. ALEXANDER

Charging that she was brought to Los Angeles to be employed as a "lure" by the grand jury to "get" several political leaders, Mrs. Romona Winegar Alexander, of West Virginia, has filed sensational accusations against Ed. Dudley, former Chicago "Secret Six" and Los Angeles investigator. He faces attack charges.

Hearing Friday At Washington

National Labor Relations Board To Hear Complaint In Johnson Bronze Co. Case

Following a hearing by the Regional Labor board some time ago in which violations were alleged against the Johnson Bronze company, the National Labor Relations board will hold a hearing in Washington, D. C., on Friday, September 14, on a complaint that the company failed to comply with the decision of the previous hearing.

The case arises out of the recent strike at the plant which was settled by agreement. Shortly after it was alleged that six employes were discharged "unfairly and because of union membership." The Pittsburgh Regional Labor board heard the complaint in August and recommended the reinstatement of the six men.

The company was not represented at the hearing in August, taking the position that the Pittsburgh Regional Labor board had no jurisdiction in the case and that the case properly came under the Automobile Labor board. The National Labor board ruled that the Pittsburgh Labor board had jurisdiction and has ordered the hearing in Washington on Friday.

P. J. Flaherty, president of the Johnson Bronze company, made no statement today on the case but said that he would await developments.

SUCCEESS!

Comedy Director (stumbling into male and female extra kissing each other): That's simply marvelous! I can use you two in the next scene.

Male Extra: For love interest?

Comedy Director: No, for sound effect. The comedian is going to throw a custard pie into a guy's face!

The News, By Mail, One Year, $5.00.

Ministers Have Prayer Retreat

Day Of Meditation And Prayer Is Observed By United Presbyterian Clergy

A day of spiritual retreat for meditation and prayer was observed by the United Presbyterian ministers and elders from the Beaver Valley, Butler and Mercer presbyteries Monday afternoon and evening and Tuesday morning, with 50 ministers and 75 laymen in attendance. The ministers had the retreat at the East Brook Y. W. C. A. lodge, which is an ideal place for such an event.

"The Living Christ for the Whole of Life" was the theme of the retreat with Dr. H. J. Rose of New Wilmington as general chairman.

Rev. W. E. Minteer presided at the afternoon session Monday and various phases of the theme were discussed by Rev. Chester T. R. Yeates, who had "Appropriation" as his specific subject. Prayer and conference marked the remainder of the afternoon with a period of recreation before dinner.

The elders met with the ministers at the evening session with the Rev. R. C. Sherrard presiding. Elder W. G. Dourtert of Butler, Elders R. R. Braham and R. W. Chambers were speakers.

At the Tuesday morning session the Rev. J. R. Neale, D. D., of New Wilmington presided with the Rev. James M. Guthrie of East Brook as the speaker. The morning closed with a prayer period followed by business and luncheon.

Finish Plastering Job In Two Weeks

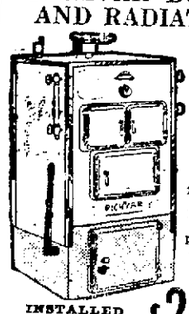
Plastering work at the new post office is progressing at good speed these days and within two weeks the E. R. Surridge company, Detroit plastering contractors, intends to have its job completed.

The Detroit firm engaged most all of its plasterers locally.

WRIGHT'S MARKET
No. Phones. No Solicitors.
Open-eyed WHEEL SWISS
CHEESE
25c lb.
Every Day a Bargain Day at
WRIGHT'S MARKET

ARE YOU DRIVING A PLYMOUTH?
A grand car . . . especially if you protect its cooling system in Winter. Put in Eveready Prestone anti-freeze. It's approved by all car manufacturers.
One shot of Eveready Prestone lasts all Winter. It's undiluted. It gives protection against freeze-up and rust. Odorless. Will not boil away, or damage car finish. Don't confuse with alcohol or glycerine.
Your dealer has a chart showing how little it costs to get Eveready Prestone protection for your Plymouth. It is guaranteed by National Carbon Company, Inc., to provide all-Winter protection against both freeze-up and rust.
Based on a twenty-year average, freezing weather is due in New Castle October 5th. Play safe this Winter! Put Eveready Prestone in today.

It "PAYS" To Buy the Best!
OSHKOSH B'GOSH (UNION MADE) OVERALLS
Special At This Low Price
—They must make good or we will $1.69
MARLIN'S
202-204 South Jefferson St.
Authorized Factory Dealer.

MODERN HEATING
PROPERLY INSTALLED . . . CORRECTLY DESIGNED
'RICHVAR' BOILER AND RADIATION

Includes 300 ft. of Radiation; Five Cabinet Type Radiators that help eliminate dirt, keep walls and furnishings clean; "Richvar" Boiler; all other parts, labor and engineering.
INSTALLED COMPLETE $298
Guaranteed First Quality Materials
New and Up-to-Date Models and Designs
Experienced and Trained Heating Engineers
Satisfactory Mechanics Who Know How
We Guarantee Every Installation
Monthly Payments If Desired
A PRICE YOU CAN AFFORD
WARM AIR Heating
A heavy well-made modern furnace—all the new up-to-date improvements. Complete in every detail.

$59.50
18" SIZE
Larger Sizes in Proportion
Installations and Fittings Extra
MANUFACTURERS' DISTRIBUTING CO.
36 NORTH MILL STREET, NEW CASTLE, PA.

RICHMAN'S CLOTHES
$22.50
131 E. Washington St.

THE NEW VOGUE
This fall Neisner's are giving better shoe values than ever before. You only have to see and try on a pair of these new models to be convinced . . . and at this low price!
$1.99

CHARMING PRINTS
Go first to Neisner's 5c to $1.00 Stores

GOODYEAR
See Us For Everything In Goodyear:
RADIATOR HOSE
FAN BELTS
RUNNING BOARD STEP TREAD
TOP DRESSING
SHELLAC
FRICTION TAPE
TUBE PATCHING CEMENT
"DAD'S" PAPER CLEANER On Sale Here!
BILL BRAATZ
412 Croton Ave. Phone 4951.

heat With GAS
MANUFACTURERS LIGHT and HEAT COMPANY

One ride is worth a thousand words



WHAT you hear and what you read about a car should be considered before you buy—but *one* ride is worth a *thousand* words. Out on the road you get nothing but facts. The best place to test Chevrolet's Knee-Action is a stretch of bumpy road, where you can see for yourself what a big difference Knee-Action makes in riding comfort. Chevrolet welcomes this fair and thorough test because it will acquaint you not only with the Knee-Action ride, but with all the other features that Chevrolet owners like—the smooth, economical, valve-in-head engine that gives you more speed than you will ever care to use; the positive, cable-controlled brakes that are safe and reliable in any weather; the handsome finish and the roominess of bodies by Fisher, and the added comfort of Fisher Ventilation. For your own satisfaction, go to your nearest Chevrolet dealer and make the Ownership Test by driving a Knee-Action Chevrolet as you would drive your own car. Chevrolet is satisfied to let *you* and the *ride* decide which car is the best for you.

CHEVROLET MOTOR COMPANY, DETROIT, MICHIGAN
Compare Chevrolet's low delivered prices and easy G. M. A. C. terms
A General Motors Value

Try the ownership test

Knee Action CHEVROLET

SHENANGO MOTOR CO., 210 West Washington St., New Castle, Pa.
Hillsville Garage, Hillsville, Pa. Volant Garage, Volant, Pa. New Wilmington Garage, New Wilmington, Pa.

MONEY TO LOAN
Quick and Privately
In Sums of
$25.00 to $300.00 AT LOW RATES
On sums above $100.00 our rates are almost one-third less than the Lawful Rates.
No Red Tape—No Indorsers. Your inquiry incurs no obligation. See us for quick service and courteous treatment.
30 years satisfactory service to thousands of satisfied customers in Lawrence County.
JACOB F. PERELMAN
205 Wallace Bldg.
On the Diamond

Report Levine Tries Suicide

First Trans-Atlantic Passenger Discouraged After Series Of "Bad Breaks"

(International News Service)

NEW YORK, Sept. 12.—Penniless and disheartened by a long series of "bad breaks", Charles A. Levine, famous as the first trans-Atlantic airplane passenger, who flew with Clarence Chamberlain from New York to Germany in 1927, attempted to commit suicide in the apartment of a friend in Brooklyn early today.

Levine was stopping at the home of A. J. Walters. Shortly before four a. m. he went into the kitchen, wrote three notes, one of which was to his mother, and another to his host, and then turned on all six jets in the gas range.

Walters, who previously had heard Levine get out of bed, smelled the fumes and rushed into the kitchen and turned off the gas.

A pulmotor crew was summoned immediately and Levine was pronounced out of danger by physicians at six a. m.

Doris Sees Life



Passengers didn't suspect that one of fellow travelers in Portland, Me.-Boston bus was Doris Duke, so-called richest girl in the world, until a photographer took this picture. She started from Bangor by plane and was forced down, so continued the trip like Judie O'Grady.
(Central Press)

Resist Order For New State Church

(International News Service)

BERLIN, Sept. 12.—The Bavarian and Wurtemberg Protestant churches today refused to be incorporated in a new state church, as ordered by Reichsbishop Ludwig Mueller, delivering a strong blow against the Hitler government's plans and threatening a new flareup of the smouldering Protestant church war.

The Bavarian church council stated it cannot consider the Reichsbishop's order, recently promulgated, as legal, and that it will stand exclusively upon the church constitution of July 11, 1933.

CIVIC LEADERS HIT HOUSING ACT RULES

SHARON, Pa., Sept. 12.—Sharon civic leaders, called by Mayor J. Fred Thomas today to consider plans for a better housing campaign for the city under the provisions of the national housing act, turned thumbs down on the proposed drive.

The provisions concerning the income which an applicant for a housing loan must have and the interest and financing rate charged on loans rob the act of any benefits it otherwise might offer, according to those who were at the meeting.

LIFE OF THE PARTY.

"The punch bowl is certainly the most popular feature of these dull Ritz parties"

"That's true. There's no getting around it."

Margiotti Breaks Away From Party

(International News Service)

PITTSBURGH, Sept. 12.—Charles J. Margiotti, Punxsutawney and Pittsburgh lawyer today broke away from his party and pledged his allegiance to Democrats in the fall election.

Margiotti, unsuccessful candidate for governor in the Republican primary, asserted he will support the Democratic ticket and actively campaign for George H. Earle and Joseph F. Guffey, nominees for governor and U. S. senator, respectively.

The News, By Mail, One Year, $5.00.

DRILL NIGHT FOR COMPANY K

This evening at 7:30 members of Company K of the Sons of Veterans will have a drill in the City Hall. The medical unit will meet at seven p. m. Mary Meyer and Irene Minner, who will take command of the unit, will attend the officers' school in order to acquaint themselves with the duties of the medical corps.

There will be an election of a second lieutenant, as the company has grown to a membership of 56.

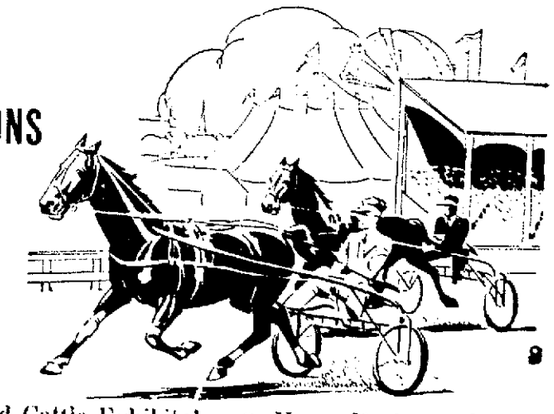
A social hour will follow the drill period.

WASTED EFFORTS

Little Girl: Auntie, why do you put powder on your face?

Aunt: To make me pretty, dear.

Little Girl: Then why doesn't it?

NEW CASTLE FAIR
BIG ATTRACTIONS DAY and NIGHT

3 DAYS SEPT. 18th 19th 20th
● Poultry and Cattle Exhibits! ● Horse Racing—(Jockey and Harness)
● Garden and Flower Exhibits! ● Rodeo—(Conducted by Troop F)
—ALL LAWRENCE COUNTY TALENT—
FARM EXHIBITS by County High Schools
MUSIC by City High School
Admission, Adults - - - 25c
CHILDREN under 12 years of age FREE
MAKE YOUR PLANS NOW!



CAMPBELL PLAYS—Scotty Campbell, Canada's American champ, plays in national amateur at Brookline, Mass.

SPORTS LOCAL-DISTRICT-WORLD



TIGER SOUTHPAW—Charley Fischer, Detroit left-hander, lets go with his "Sunday" pitch to fan a batter.

Church Golfing Banquet Success

First Annual Banquet Held At Castle Hills; T. W. Dickey Toastmaster

J. B. "Jack" Waddington Elected New President; First Presbyterians Get Trophy

In golf the main thing is the follow through, and the New Castle Church league golfers followed through their most successful first season last night at the Castle Hills clubhouse with their first annual banquet.

Seventy of the league golfers attended the dinner. It was a steak dinner and one of the finest ever served at Castle Hills. Mrs. V. Arthur Smith and a capable group served the banquet.

With the eating end of the program out of the way John B. "Jack" Waddington acting as president in the absence of John P. Lockhart, who was unable to attend owing to illness, called upon Attorney Thomas W. Dickey as toastmaster. Sam Lewis, one of New Castle's best known singers started the program by leading in a number of snappy pep songs with Albert Taylor at the piano.

Dickey Toastmaster

Attorney Dickey with a few complimentary remarks called upon Charles "Bugs" Walther, for a talk on "Birth and History of the New Castle Church Golf League." Mr. Walther responded with a short talk, reviewing the beginning of the league, and gave out the low scores made in the course of the year's play.

Rev. P. C. Pearson, rector of Trinity church, was the next speaker and said that the Church League was a credit to the city of New Castle. He also said in the course of his fine talk that the league created real fellowship and that was the big thing. He endorsed the league 100 per cent.

Very Fine Speeches

Following Rev. Pearson came Attorney Robert Wallace, a member of the Highland church golfing team and he also said that he thought the league a fine thing. He talked about the "dub" golfers. He waxed very humorous at times as he passed comment on certain of the church league players. Mr. Wallace said that he hopes the league will continue.

Hon. Attorney Walter S. Reynolds a member of the First Methodist team, was the next speaker and waxed very humorous and then turned serious in his characteristic manner. Mr. Reynolds also endorsed the idea of a church golf league and said that he enjoyed playing this summer.

All of the speeches were much enjoyed with Attorney Dickey in his incomparable manner handling the toastmaster job in perfect style. The Dickey wit and humor is well known to banquet goers. There are few dull moments when Dickey steps up to the speakers rostrum.

Gerson Trophy Presented

Toastmaster Dickey called upon Mr. Walther again to present the beautiful Gerson Trophy Cup to Russ Magill, captain of the First Presbyterian "A" team, champions of the league for both halves of the year. Mr. Magill responded with a short speech of acceptance.

Jack Gerson, well known local jeweler and donor of the trophy was called upon by Toastmaster Dickey and responded with a very fine talk, in which he promised the New Castle Church golf league his co-operation at any time.

Ministers Speak

Three ministers who were special guests of the league were then called upon for short talks—Rev. G. S. Bennett of the First Christian church, Rev. D. L. Ferguson of Highland U. P. church and Rev. S. E. Irvine of First U. P. church. Rev. Father Doerr was unable to be present last night.

All of the ministers had the highest praise for the church golf league and all urged that the league be continued throughout the coming years.

Mr. Walther was then called upon to give out the prizes to the winners of the kickers' handicap event staged prior to the banquet. The following won prizes—R. M. Garland 41-3-38. Russ Magill 43-5-38. H. L. Featers 50-12-38. H. H. Pearce 48-10-38. Jack Hope 46-8-38. The medalist was that sensational young golfer, Chris Clark, who shot a brilliant 36 card, one over par for the first nine at Castle Hills. Fulton Magill also received a ball for his 38 card.

Waddington President

The members of the championship team of the First Presbyterian "A" team are—J. B. "Jack" Waddington, Russ Magill, Paul Hunt, Mont Magill, Jim Elder, Bud Long, Dick Dana, Bill Long, Frank Butler, Ches Sweezy, Russ Melvin.

Election of officers for next year was the final gesture on the splendid program. The ballots were given to the men to name their own choices for officers, with John B. "Jack" Waddington being chosen as the 1935 president. Ralph B. Davis, as vice-president, and Dr. R. C. Gilmore re-elected as secretary and treasurer. Attorney John P. Lockhart is the retiring president of the league.

Dunlap Favored To Win Tourney

Goodman, Ouimet, Bobby Jones, Jr., And Other Stars Are Eliminated

By DAVIS J. WALSH
International News Service Sports Editor

BROOKLINE, Mass., Sept. 12.—Having indulged itself in two days of refined blood-letting, during which first, Francis Ouimet and then Johnny Goodman were done to their death, the national amateur golf championship will degenerate into a common brawl this morning, with every man for himself.

All we're going to do is hold two wild eighteen-hole rounds and, when the general disorder abates, we will be down to a practical, working basis at last, with the original field of 180 reduced to fifteen survivors. The new national amateur golf champion will be somewhere in that surviving list.

Dunlap Survives

Last year, it was George Dunlap, of New York. This year, it could still be George Dunlap. He remains in there this morning.

Ouimet went out on Monday at the instigation of the new Bobby Jones. Jones went out yesterday. So did Goodman. His particular betonoir was and is a 16-year-old by the name of Bobby Jacobson and doubtless sometime today Jacobson himself will be snuffed out.

Dunlap could very well pass away this morning. He has been brought up against a very plausible person in Willie Turnesa, New York.

A couple of guys who probably never will be due again are to play one of the third round matches this morning. They are the ex-champions, Chick Evans and Chandler Egan.

Sommerville-Noyes

Another pretty poignant meeting is that between Ross Somerville, the Canadian who won the title two years ago, and Sidney Noyes, a quarter-finalist in the same tournament. The Texans, Reynolds Smith and Dave Goldman are also embroiled in a couple of interesting matches. Smith will play Ernie Caldwell, while Goldman, who started with three birdies yesterday, is coupled with the southern, Bobby Riegel.

I don't profess to know how important it may be, but Lawson Little, British open champion, is to play Milan O. Heath, Boston. Little looks every inch the best man in the tournament and Heath, so far as I know, is just another golfer. But it would be in keeping with the mad tempo of this event if Heath won today.

Perry-Allison Battling Today

(International News Service)

FOREST HILLS, N. Y., Sept. 12.—Fred Perry, the defending champion, will meet Wilmer Allison, the challenger, for the American tennis championship this afternoon, and, unless the lantern-jawed Texan can register the greatest sport upset of the year, when it's all over some Joe Humphries of the courts will arise to announce: "The winnah and still champion—Fred Perry."

The gallery probably will be all for Allison today; first, because the patrons would like to see an American win an American title, and second, because the natives feel the Texan got a chill deal when he was called to England to play for the Davis cup and then told to go home.

Field Club Will Have Field Day

First Annual Field Day To Occur On Thursday Great Program

MANY RESERVATIONS ARE ALREADY MADE

Golfers from all over Western Pennsylvania and Eastern Ohio, are expected in New Castle Thursday, September 14, when the New Castle Field club will hold its first annual "Field Day" on the club course. Already over 200 reservations have been received from this county, from Mercer, Butler, Beaver and the Youngstown district.

The fun starts early in the morning with a golf tournament, a low ball foursome affair. In the afternoon there will be a Blind Bogey tournament with Lady Luck helping as much as golfing skill to win the prize. Early in the evening there will be an amateur boxing tournament with some of the best boys in this district trading punches.

In the evening a dinner will be held in the club dining rooms with the admission ticket being good for the dinner as well. Special arrangements are being made to seat the crowd and to insure everybody a good time.

Guides and ticket sellers are being spotted on road entrances leading from the various highways to the Field Club, with arrow indicators along the way. Arrangements have been made to have 200 caddies dismissed from school on Thursday to caddy for the visiting golfers, and it is urged that members of the New Castle Field Club co-operate in getting them out to the club house.

It is going to be a big day. A lot of golf, and a lot of food, a lot of boxing and a lot of enjoyment. By tonight it is anticipated that the advance sale will go to three hundred, with another hundred coming in from outside clubs.

IN OTHER WORDS

A tramp was arrested and taken to the police station.

"Come on," said the station sergeant, "strip yourself for a bath."

The tramp gazed at him unbelievingly.

"What!" he exclaimed. "Me go into water?"

"Of course!" snapped the officer. "How long is it since you last had a bath?"

"Well," replied the tramp, with a puzzled frown, "I was never arrested before."

CONCEIT!

Woman in crowded bus to her friends: I wish that good looking man would give me his seat.

Six men rose.

McLaughry Influence Back At Westminster

(Special To The News)

NEW WILMINGTON, Pa., Sept. 12.—With two proteges of "Tuss" McLaughry at the helm of Westminster College football, with another protege of the popular Brown coach as director of athletics at Westminster, and with Judge J. A. McLaughry, father of "Tuss" on the athletic council, the influence of the former Sharon high and Westminster star is again evident on the campus.

Bill and Tom Gilbane, All American fullback and center respectively on McLaughry's Brown teams, are head coach and assistant coach this season. John D. Lawther, who played under McLaughry when he was a coach at Westminster, is again director of athletics. Judge J. A. McLaughry of Mercer was this week elected to the Titan athletic council. And Bill and Tom Gilbane, Titan mentors, are rooming at the home of Mr. and Mrs. William McLaughry in town. William McLaughry is a brother of Judge McLaughry of Mercer.

With all this McLaughry influence, it is little wonder that district teams are looking ahead to their first contact with the triple wing back and other offensive formations which McLaughry has used so effectively at Amherst and Brown. Westminster will be the only district team to employ the McLaughry system.

Five Winners In Kickers' Handicap

Garland, Magill, McFeaters, Pearce And Hope Have Winning Cards

In the kickers' handicap event staged prior to the New Castle church league banquet last night there were five with the winning number 38 at the end of the nine holes of play. The number was between 35 and 41. Chris Clarke was the medalist for the event with a scorching 36, one under par performance.

The results:	G.	H.	Net
Fulton Magill	43	5	37
Paul Hunt	40	5	35
Russ Magill	44	5	39
Tom Dickey, Sr.	50	11	39
R. M. Garland	41	3	38
Chris Clarke	36	0	36
Mont Magill	41	5	36
Bob Mackey, Jr.	43	6	37
Sam Lewis	44	2	42
J. B. Waddington	40	3	37
Russ Magill	43	5	38
Paul Hunt	44	5	39
Joe Fisher	43	4	39
H. L. McFeaters	50	12	38
H. H. Pearce	48	10	38
M. H. Pascoe	48	11	39
Jack Hope	46	8	38
H. Bloomer	47	10	37
R. H. McBride	47	8	39
R. F. Davis	42	5	37

START LONG FLIGHT

(International News Service)

PLYMOUTH, Eng., Sept. 12.—Two giant Royal Air Force flying boats left here today on a flight to the Faroes Islands as the first stage of a trip to Greenland, on which observers will survey the northern routes between Europe and North America.

HERE AND THERE IN SPORTS' LAND

Fistania today has a middleweight champion who lacks a punch. Teddy Yarosz having feather dusted Vince Dundee in 15 rounds last night at Forbes field, Pittsburgh. Dundee displayed nothing but aggressiveness in the hope of getting close to Yarosz who kept punching as he moved around Vince. It was not until the latter rounds that Dundee did any impressive work. Yarosz was the more tired at the finish but his showing in the early rounds won him the decision. One judge and the referee voted for Yarosz and the other judge cast his ballot for Dundee.

There were many local fans at the fight and among the crowd of former leather tossers who watched Yarosz win the championship that once was held by George Chip, were boys who have performed in this city. Some of them came to Forbes field from long distance and sat in on the exchange of ring crowns.

Waiting at the press gate was found one of the boys whom New Castle fans have not and will not forget for some time, Patsy Brannigan. He apparently knew everybody who was strutting into the place and just before the bell rang for the semi-final to go on Patsy took his ringside seat.

There was what the writer thought to be a good sized crowd but whether it was a profitable tight no one excepting the promoters can tell that. The weather was ideal. The ring was well illuminated. Spike Eberle, nephew of Jack Eberle of this city, was the announcer.

Two Days Until Football Opener

New Castle High Gridders Are Polished Up Ready For Braddock High

STARTING LINEUP IS NOT DEFINITE

Just two more days and Head Coach Phil Bridenbaugh will unleash his 1934 "Red Hurricane" football machine for the fans to look at. Braddock High, coached by "Ham" Hudson, will offer the opposition in the first game. The game will start at eight o'clock, and the scene is Taggart Stadium. The doors will open at seven o'clock.

After two weeks of intensive drilling, with one week spent at Camp Muddy Creek Falls, the New Castle team is ready and waiting for the opening whistle that sends them into action.

Lineup In Doubt

Coach Bridenbaugh is not set yet on the starting lineup. There are several positions in doubt. Fleming is almost a certainty to start at the signal barking post, with Mumford, DeCaprio, Donegan and James fighting it out for the halfback posts. The fullbacking job is being taken care of by Alex Shellogg.

On the line will be Fred Shellogg and Palkovitch at the tackles. Captain Walter Raskowski at one guard post, with Johns, Cardella, Orlowski and Jokinen fighting for the other guard job. The ends will be Tuscano and Wisosky.

Taggart Field is being made ready for the kick-off. The lights are being put into place. The bleachers are already up. The turnstiles are being installed.

Coon Hunters To Plan Field Trials

Meeting Will Be Held In Y. M. C. A. Friday Evening To Begin Arrangements

Lawrence county coon hunters will have a meeting in the Y. M. C. A. Friday evening, at 8 o'clock, when plans will be inaugurated for the big field trials, which will take place at the New Castle Fair grounds, Saturday, October 6.

Deep interest was shown in the field trials held recently at Gunton Park, and the coming event is expected to arouse deep interest among the coon hunters of the county.

Yarosz Captures Middleweight Title

Neither Boxer Exhibits Punching Power In 15-Round Titular Bout

MONACA BOY WINS TWO OF THREE VOTES

By VICTOR J. JACOBS
International News Service Sports Writer.

PITTSBURGH, Sept. 12.—Thad (Teddy) Yarosz, youthful boxing idol of the steel district, ruled the middleweight class today by lifting the crown from Titleholder Vince Dundee, Newark, N. J., in a 15-round split decision battle here last night.

Yarosz dethroned the champion but the chorus of "boos" that greeted the verdict showed it was far from a popular decision. Two judges split the decision and it was left to Al Grayber, referee of Pittsburgh, to cast the deciding vote in favor of the Monaca battler.

The battle, marked by an absence of punching power on the part of both fighters, lacked the color and glamor of a title match. It was exceedingly tame and not altogether pleasing to the crowd of 28,000.

Unofficial scorers gave Yarosz a slight edge in six rounds and four to Dundee. Five were even. But the dethroned champion forced the issue. He kept pressing in and followed the challenger as Yarosz resorted to his peculiar style of combat. He continually pushed his left hand into Dundee's face and then circled the ring.

Neither battler displayed any hitting power. Dundee's weaving style and his experience caused Yarosz to miss frequently but the loser found it difficult to land any telling blows.

Leave Ring Unmarked.

Both men left the ring unmarked. At the final bell both Yarosz and Dundee were tired and weary. Neither was floored during the 15 rounds, although one or the other fell during clinches on three different occasions.

Dundee entered the ring at 158½ pounds, holding a one-pound advantage over his opponent. He displayed a determined, defiant air and relied heavily upon his experience and knowledge rather than an aggressive attack to carry him to victory.

Yarosz was eager and obviously nervous. His desire to win the match and title caused him to miss many blows to the champion's head as the latter danced about the ring.

The early rounds were uninteresting as Yarosz assumed his peculiar stance. Pushing his left glove into Dundee's face, he circled the ring while the champion pursued.

Repeated warnings to Dundee from the referee for hitting low brought a complaint from the titleholder that Yarosz was pushing the glove to its low mark.

Forces Teddy to Miss.

As the battle proceeded, Dundee's experience and ring knowledge became more obvious. He weaved his head and shoulders, forcing Yarosz, anxious to pile up an advantage, to miss many good blows.

Dundee's bid for victory in the final round fell short. Some of his blowse found their mark and Yarosz weakened. The challenger's pace was retarded as he stumbled awkwardly about the ring. Still he showed no signs of going down as he fought back until the bell.

Then he trudged slowly to his corner when Dundee moved with equal uncertain steps toward his handlers.

The decision was as pleasant to Yarosz as it was disappointing to Dundee, who had been defeated twice before in non-title bouts by the newly crowned champion.

Paul Pirrone Wins.

Paul Pirrone, 157½, of Cleveland won an eight-round decision from Al Diamond, 158½, Newark, in the semi-final eight-round battle.

Young Stuley, 154 Chicago, knocked out Al Salbano, 153, Syracuse, in the second round of their eight-round struggle.

Ross Fields, 127 3-4, Weirton, W. Va., cut short the threat of Joe Fortunoni, 124½, Canton, O., with a knockout punch in the fifth stanza of their match.

Johnny Durso, 139½, Pittsburgh, was given a technical knockout over Marty Gornick, 139½, Pittsburgh, when Gornick was unable to answer the fifth round bell.

Trap Shooting Champion Given Letter Of Praise

(International News Service)

HARRISBURG, Sept. 12—Congratulations upon his winning of the national trap shooting championship were sent today to Lawrence G. Dana, Derrick City, Pa., by Gov. Gifford Pinchot.

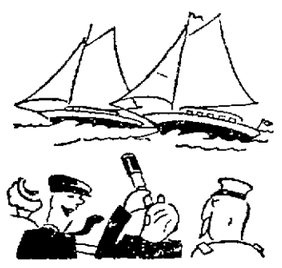
"Both as a Pennsylvanian and as governor of Pennsylvania I am mighty proud that you brought the championship back to this state," the Governor wrote Dana.

TRAPPED

Pandy: "I was one jump ahead of the sheriff most of the afternoon."

Sweetie: "What happened?"

Pandy: "He finally nailed a king."



How are you betting on the big boat race?

Our money's on America, for no amount of Endeavor will ever beat the Rainbow . . . not in the clothing business anyway.

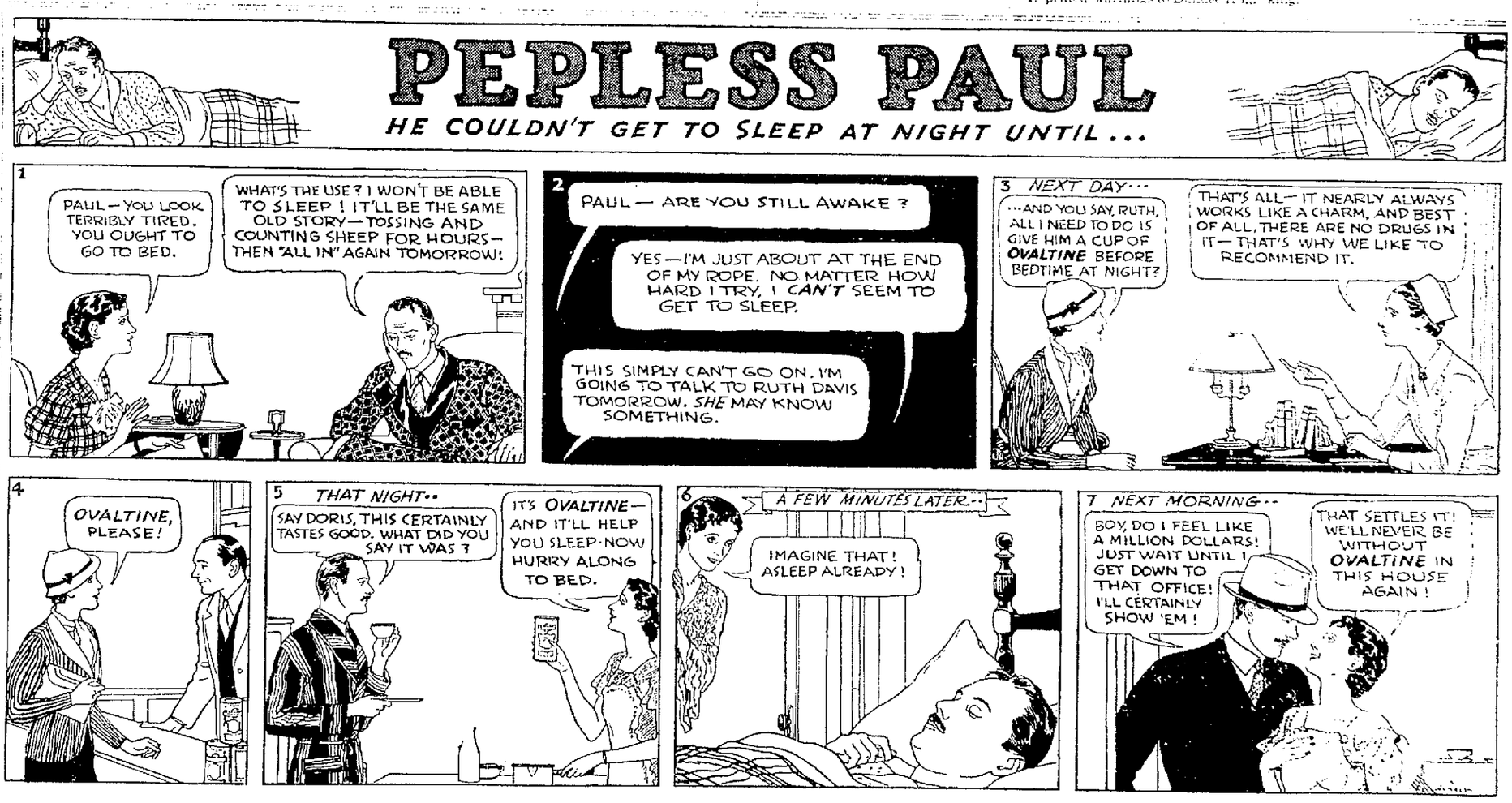
This season, in men's clothing, color is king . . . and do you know the most important color of all? LONG GREEN.

If you are like the rest of us . . . have just enough to get along on and no more . . . you'll like it here . . . for we are showing Fall clothes that you can afford without taking it away from something else you can't afford to slight.

A try-on is without obligation . . . and a purchase of a Fall suit or topcoat is affordable.

Griffon Fall Suits from $25.00.
The Topcoats from $21.50.

The Winter Co.



How Ovaltine Helps to Bring

SOUND SLEEP QUICKLY

New Energy—New Vitality Next Day

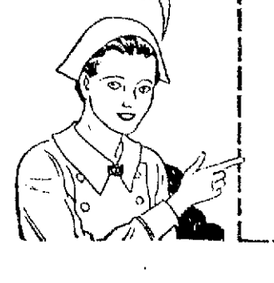
OVALTINE is a delicious pure food concentrate approved by thousands of physicians and used in 54 different countries today. When taken as a hot drink at bedtime it usually induces sound sleep in a surprisingly short time.

By this method you avoid the use of drugs. And when you awaken in the morning you feel refreshed—clear-eyed, alert—with your nerves calm and mind clear—just the way you should feel after a perfect night's sleep.

Ovaltine is remarkably easy to digest, and because of its unusual food values, it assists nature in rebuilding nerve, brain, and body tissue while you sleep, increases energy too.

So outstanding are the results accredited to Ovaltine that, during the World War, it was used as a standard ration for invalid, nerve-shattered soldiers. Thousands of people, men and women, use it regularly to restore vitality when fatigued. And it is also highly recommended by physicians for nervous, under-nourished children—and as a strengthening food for nursing mothers, convalescents, and the aged.

Get a can of Ovaltine at any drug or grocery store today. Or mail the coupon at the right for a trial supply.



MAIL FOR 3-DAY TEST

THE WANDER COMPANY, Dept. B-202
180 N. Michigan Ave., Chicago, Illinois

I enclose 10c to cover cost of packing and mailing. Send me your trial package of Ovaltine.

Name ..... (Print name and address clearly IN PENCIL)

Address .....

City ..... State .....

(One package to a person) (USA)

OVALTINE
The Swiss Food-Drink

Manufactured in the United States according to the original Swiss formula



CAMPBELL PLAYS—Scotty Campbell, Canada's American champ, plays in national amateur at Brookline, Mass.

SPORTS
LOCAL-DISTRICT-WORLD



TIGER SOUTHPAW—Charley Fischer, Detroit left-hander, lets go with his "Sunday" pitch to fan a batter.

Church Golfing Banquet Success

First Annual Banquet Held At Castle Hills; T. W. Dickey Toastmaster

J. B. "Jack" Waddington Elected New President; First Presbyterians Get Trophy

In golf the main thing is the follow through, and the New Castle Church league golfers followed through their most successful first season last night at the Castle Hills clubhouse with their first annual banquet.

Seventy of the league golfers attended the dinner. It was a steak dinner and one of the finest ever served at Castle Hills. Mrs. V. Arthur Smith and a capable group served the banquet.

With the eating end of the program out of the way John B. "Jack" Waddington acting as president in the absence of John P. Lockhart, who was unable to attend owing to illness, called upon Attorney Thomas W. Dickey as toastmaster. Sam Lewis, one of New Castle's best known singers started the program by leading in a number of snappy pep songs with Albert Taylor at the piano.

Dickey Toastmaster

Attorney Dickey with a few complimentary remarks called upon Charles "Bugs" Walther, for a talk on "Birth and History of the New Castle Church Golf League." Mr. Walther responded with a short talk, reviewing the beginning of the league, and gave out the low scores made in the course of the year's play.

Rev. P. C. Pearson, rector of Trinity church, was the next speaker and said that the Church League was a credit to the city of New Castle. He also said in the course of his fine talk that the league created real fellowship and that was the big thing. He endorsed the league 100 per cent.

Very Fine Speeches

Following Rev. Pearson came Attorney Robert Wallace, a member of the Highland church golfing team and he also said that he thought the league a fine thing. He talked about the "dub" golfers. He waxed very humorous at times as he passed comment on certain of the church league players. Mr. Wallace said that he hopes the league will continue.

Hon. Attorney Walter S. Reynolds a member of the First Methodist team, was the next speaker and waxed very humorous and then turned serious in his characteristic manner. Mr. Reynolds also endorsed the idea of a church golf league and said that he enjoyed playing this summer.

All of the speeches were much enjoyed with Attorney Dickey in his incomparable manner handling the toastmaster job in perfect style. The Dickey wit and humor is well known to banquet goers. There are few dull moments when Dickey steps up to the speakers rostrum.

Gerson Trophy Presented

Toastmaster Dickey called upon Mr. Walther again to present the beautiful Gerson Trophy Cup to Russ Magill, captain of the First Presbyterian "A" team, champions of the league for both halves of the year. Mr. Magill responded with a short speech of acceptance.

Jack Gerson, well known local jeweler and donor of the trophy was called upon by Toastmaster Dickey and responded with a very fine talk, in which he promised the New Castle Church golf league his co-operation at any time.

Ministers Speak

Three ministers who were special guests of the league were then called upon for short talks—Rev. G. S. Bennett of the First Christian church, Rev. D. L. Ferguson of Highland U. P. church and Rev. S. E. Irvine of First U. P. church. Rev. Father Doerr was unable to be present last night.

All of the ministers had the highest praise for the church golf league and all urged that the league be continued throughout the coming years.

Mr. Walther was then called upon to give out the prizes to the winners of the kickers' handicap event staged prior to the banquet. The following won prizes—R. M. Garland 41-3-38. Russ Magill 43-5-38. H. L. Featers 50-12-38. H. H. Pearce 48-10-38. Jack Hope 46-8-38. The medalist was that sensational young golfer, Chris Clark, who shot a brilliant 36 card, one over par for the first nine at Castle Hills. Fulton Magill also received a ball for his 38 card.

Waddington President

The members of the championship team of the First Presbyterian "A" team are—J. B. "Jack" Waddington, Russ Magill, Paul Hunt, Mont Magill, Jim Elder, Bud Long, Dick Dana, Bill Long, Frank Butler, Ches Sweezy, Russ Melvin.

Election of officers for next year was the final gesture on the splendid program. The ballots were given to the men to name their own choices for officers, with John B. "Jack" Waddington being chosen as the 1935 president. Ralph B. Davis, as vice-president, and Dr. R. C. Gilmore re-elected as secretary and treasurer. Attorney John P. Lockhart is the retiring president of the league.

Dunlap Favored To Win Tourney

Goodman, Ouimet, Bobby Jones, Jr., And Other Stars Are Eliminated

By DAVIS J. WALSH
International News Service Sports Editor

BROOKLINE, Mass., Sept. 12.—Having indulged itself in two days of refined blood-letting, during which first, Francis Ouimet and then Johnny Goodman were done to their death, the national amateur gold championship will degenerate into a common brawl this morning, with every man for himself.

All we're going to do is hold two wild eighteen-hole rounds and, when the general disorder abates, we will be down to a practical, working basis at last, with the original field of 180 reduced to fifteen survivors. The new national amateur golf champion will be somewhere in that surviving list.

Dunlap Survives

Last year, it was George Dunlap, of New York. This year, it could still be George Dunlap. He remains in there this morning.

Ouimet went out on Monday at the instigation of the new Bobby Jones. Jones went out yesterday. So did Goodman. His particular betonoir was and is a 16-year-old by the name of Bobby Jacobson and doubtless sometime today Jacobson himself will be snuffed out.

Dunlap could very well pass away this morning. He has been brought up against a very plausible person in Willie Turnesa, New York.

A couple of guys who probably never will be due again are to play one of the third round matches this morning. They are the ex-champions, Chick Evans and Chandler Egan.

Sommerville-Noyes

Another pretty poignant meeting is that between Ross Somerville, the Canadian who won the title two years ago, and Sidney Noyes, a quarter-finalist in the same tournament. The Texans, Reynolds Smith and Dave Goldman are also embroiled in a couple of interesting matches. Smith will play Ernie Caldwell, while Goldman, who started with three birdies yesterday, is coupled with the southern, Bobby Riegel.

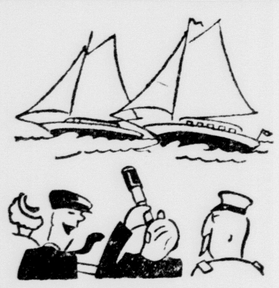
I don't profess to know how important it may be, but Lawson Little, British open champion, is to play Milan O. Heath, Boston. Little looks every inch the best man in the tournament and Heath, so far as I know, is just another golfer. But it would be in keeping with the mad tempo of this event if Heath won today.

Perry-Allison Battling Today

(International News Service)

FOREST HILLS, N. Y., Sept. 12.—Fred Perry, the defending champion, will meet Wilmer Allison, the challenger, for the American tennis championship this afternoon, and, unless the lantern-jawed Texan can register the greatest sport upset of the year, when it's all over some Joe Humphries of the courts will arise to announce: "The winnah and still champion—Fred Perry."

The gallery probably will be all for Allison today; first, because the patrons would like to see an American win an American title, and second, because the natives feel the Texan got a chill deal when he was called to England to play for the Davis cup and then told to go home.



How are you betting on the big boat race?

Our money's on America, for no amount of Endeavor will ever beat the Rainbow . . . not in the clothing business anyway.

This season, in men's clothing, color is king . . . and do you know the most important color of all? LONG GREEN.

If you are like the rest of us . . . have just enough to get along on and no more . . . you'll like it here . . . for we are showing Fall clothes that you can afford without taking it away from something else you can't afford to slight.

A try-on is without obligation . . . and a purchase of a Fall suit or topcoat is affordable.

Griffon Fall Suits from $25.00. The Topcoats from $21.50.

The Winter Co.

Field Club Will Have Field Day

First Annual Field Day To Occur On Thursday Great Program

MANY RESERVATIONS ARE ALREADY MADE

Golfers from all over Western Pennsylvania and Eastern Ohio, are expected in New Castle Thursday, September 14, when the New Castle Field club will hold its first annual "Field Day" on the club course. Already over 200 reservations have been received from this county, from Mercer, Butler, Beaver and the Youngstown district.

The fun starts early in the morning with a golf tournament, a low ball foursome affair. In the afternoon there will be a Blind Bogey tournament with Lady Luck helping as much as golfing skill to win the prize. Early in the evening there will be an amateur boxing tournament with some of the best boys in this district trading punches.

In the evening a dinner will be held in the club dining rooms with the admission ticket being good for the dinner as well. Special arrangements are being made to seat the crowd and to insure everybody a good time.

Guides and ticket sellers are being spotted on road entrances leading from the various highways to the Field Club, with arrow indicators along the way. Arrangements have been made to have 200 caddies dismissed from school on Thursday to caddy for the visiting golfers, and it is urged that members of the New Castle Field Club co-operate in getting them out to the club house.

It is going to be a big day. A lot of golf, and a lot of food, a lot of boxing and a lot of enjoyment. By tonight it is anticipated that the advance sale will go to three hundred, with another hundred coming in from outside clubs.

IN OTHER WORDS

A tramp was arrested and taken to the police station.

"Come on," said the station sergeant, "strip yourself for a bath."

The tramp gazed at him unbelievingly.

"What!" he exclaimed. "Me go into water?"

"Of course!" snapped the officer. "How long is it since you last had a bath?"

"Well," replied the tramp, with a puzzled frown, "I was never arrested before."

CONCEIT!

Woman (in crowded bus to her friends): I wish that good looking man would give me his seat.

Six men rose.

McLaughry Influence Back At Westminster

(Special To The News)

NEW WILMINGTON, Pa., Sept. 12.—With two proteges of "Tuss McLaughry at the helm of Westminster College football, with another protege of the popular Brown coach as director of athletics at Westminster, and with Judge J. A. McLaughry, father of "Tuss" on the athletic council, the influence of the former Sharon high and Westminster star is again evident on the campus.

Bill and Tom Gilbane, All American fullback and center respectively on McLaughry's Brown teams, are head coach and assistant coach this season. John D. Lawther, who played under McLaughry when he was a coach at Westminster, is again director of athletics. Judge J. A. McLaughry of Mercer was this week elected to the Titan athletic council. And Bill and Tom Gilbane, Titan mentors, are rooming at the home of Mr. and Mrs. William McLaughry in town. William McLaughry is a brother of Judge McLaughry of Mercer.

With all this McLaughry influence, it is little wonder that district teams are looking ahead to their first contact with the triple wing back and other offensive formations which McLaughry has used so effectively at Amherst and Brown. Westminster will be the only district team to employ the McLaughry system.

Five Winners In Kickers' Handicap

Garland, Magill, McFeaters, Pearce And Hope Have Winning Cards

In the kickers' handicap event staged prior to the New Castle church league banquet last night there were five with the winning number 38 at the end of the nine holes of play. The number was between 35 and 41. Chris Clarke was the medalist for the event with a scorching 36, one under par performance.

The results:	G.	H.	Net
Fulton Magill	43	5	37
Paul Hunt	40	5	35
Russ Magill	44	5	39
Tom Dickey, Sr.	50	11	39
R. M. Garland	41	3	38
Chris Clarke	36	0	36
Mont Magill	41	5	36
Bob Mackey, Jr.	43	6	37
Sam Lewis	44	2	42
J. B. Waddington	40	3	37
Russ Magill	43	5	38
Paul Hunt	44	5	39
Joe Fisher	43	4	39
H. L. McFeaters	50	12	38
H. H. Pearce	48	10	38
M. H. Pascoe	48	11	39
Jack Hope	46	8	38
H. Bloomer	47	10	37
R. H. McBride	47	8	39
R. F. Davis	42	5	37

START LONG FLIGHT

(International News Service)

PLYMOUTH, Eng., Sept. 12.—Two giant Royal Air Force flying boats left here today on a flight to the Faroes Islands as the first stage of a trip to Greenland, on which observers will survey the northern routes between Europe and North America.

HERE AND THERE IN SPORTS' LAND

Fistania today has a middleweight champion who lacks a punch, Teddy Yarosz having feather dusted Vince Dundee in 15 rounds last night at Forbes field, Pittsburgh. Dundee displayed nothing but aggressiveness in the hope of getting close to Yarosz who kept punching as he moved around Vince. It was not until the latter rounds that Dundee did any impressive work. Yarosz was the more tired at the finish but his showing in the early rounds won him the decision. One judge and the referee voted for Yarosz and the other judge cast his ballot for Dundee.

There were many local fans at the fight and among the crowd of former leather tossers who watched Yarosz win the championship that once was held by George Chip, were boys who have performed in this city. Some of them came to Forbes field from long distance and sat in on the exchange of ring crowns.

Waiting at the press gate was found one of the boys whom New Castle fans have not and will not forget for some time, Patsy Brannigan. He apparently knew everybody who was strutting into the place and just before the bell rang for the semi-final to go on Patsy took his ringside seat.

There was what the writer thought to be a good sized crowd but whether it was a profitable fight no one excepting the promoters can tell that. The weather was ideal. The ring was well illuminated. Spike Eberle, nephew of Jack Eberle of this city, was the announcer.

Two Days Until Football Opener

New Castle High Gridders Are Polished Up Ready For Braddock High

STARTING LINEUP IS NOT DEFINITE

Just two more days and Head Coach Phil Bridenbaugh will unleash his 1934 "Red Hurricane" football machine for the fans to look at. Braddock High, coached by "Ham" Hudson, will offer the opposition in the first game. The game will start at eight o'clock, and the scene is Taggart Stadium. The doors will open at seven o'clock.

After two weeks of intensive drilling, with one week spent at Camp Muddy Creek Falls, the New Castle team is ready and waiting for the opening whistle that sends them into action.

Lineup In Doubt

Coach Bridenbaugh is not set yet on the starting lineup. There are several positions in doubt. Fleming is almost a certainty to start at the signal barking post, with Mumford, DeCaprio, Donegan and James fighting it out for the halfback posts. The fullbacking job is being taken care of by Alex Shellogg.

On the line will be Fred Shellogg and Palkovitch at the tackles, Captain Walter Raskowski at one guard post, with Johns, Cardella, Otlowski and Jokinen fighting for the other guard job. The ends will be Tuscano and Wisosky.

Taggart Field is being made ready for the kick-off. The lights are being put into place. The bleachers are already up. The turnstiles are being installed.

Coon Hunters To Plan Field Trials

Meeting Will Be Held In Y. M. C. A. Friday Evening To Begin Arrangements

Lawrence county coon hunters will have a meeting in the Y. M. C. A. Friday evening, at 8 o'clock, when plans will be inaugurated for the big field trials, which will take place at the New Castle Fair grounds, Saturday, October 6.

Deep interest was shown in the field trials held recently at Gunton Park, and the coming event is expected to arouse deep interest among the coon hunters of the county.

Yarosz Captures Middleweight Title

Neither Boxer Exhibits Punching Power In 15-Round Titular Bout

MONACA BOY WINS TWO OF THREE VOTES

By VICTOR J. JACOBS
International News Service Sports Writer.

PITTSBURGH, Sept. 12.—Thad (Teddy) Yarosz, youthful boxing idol of the steel district, ruled the middleweight class today by lifting the crown from Titleholder Vince Dundee, Newark, N. J., in a 15-round split decision battle here last night.

Yarosz dethroned the champion but the chorus of "boos" that greeted the verdict showed it was far from a popular decision. Two judges split the decision and it was left to Al Grayber, referee of Pittsburgh, to cast the deciding vote in favor of the Monaca battler.

The battle, marked by an absence of punching power on the part of both fighters, lacked the color and glamor of a title match. It was exceedingly tame and not altogether pleasing to the crowd of 28,000.

Unofficial scorers gave Yarosz a slight edge in six rounds and four to Dundee. Five were even. But the dethroned champion forced the issue. He kept pressing in and followed the challenger as Yarosz resorted to his peculiar style of combat. He continually pushed his left hand into Dundee's face and then circled the ring.

Neither battler displayed any hitting power. Dundee's weaving style and his experience caused Yarosz to miss frequently but the loser found it difficult to land any telling blows.

Leave Ring Unmarked.

Both men left the ring unmarked. At the final bell both Yarosz and Dundee were tired and weary. Neither was floored during the 15 rounds, although one or the other fell during clinches on three different occasions.

Dundee entered the ring at 158½ pounds, holding a one-pound advantage over his opponent. He displayed a determined, defiant air and relied heavily upon his experiences and knowledge rather than an aggressive attack to carry him to victory.

Yarosz was eager and obviously nervous. His desire to win the match and title caused him to miss many blows to the champion's head as the latter danced about the ring.

The early rounds were uninteresting as Yarosz assumed his peculiar stance. Pushing his left glove into Dundee's face, he circled the ring while the champion pursued.

Repeated warnings to Dundee from the referee for hitting low brought a complaint from the titleholder that Yarosz was pushing the glove to its low mark.

Forces Teddy to Miss.

As the battle proceeded, Dundee's experience and ring knowledge became more obvious. He weaved his head and shoulders, forcing Yarosz, anxious to pile up an advantage, to miss many good blows.

Dundee's bid for victory in the final round fell short. Some of his blowse found their mark and Yarosz weakened. The challenger's pace was retarded as he stumbled awkwardly about the ring. Still he showed no signs of going down as he fought back until the bell.

Then he trudged slowly to his corner when Dundee moved with equal uncertain steps toward his handlers.

The decision was as pleasant to Yarosz as it was disappointing to Dundee, who had been defeated twice before in non-title bouts by the newly crowned champion.

Paul Pirrone Wns.

Paul Pirrone, 157½, of Cleveland won an eight-round decision from Al Diamond, 158½, Newark, in the semi-final eight-round battle.

Young Stuley, 154, Chicago, knocked out Al Salbano, 153, Syracuse, in the second round of their eight-round struggle.

Ross Fields, 127 3-4, Weirton, W. Va., cut short the threat of Joe Fortunoni, 124½, Canton, O., with a knockout punch in the fifth stanza of their match.

Johnny Durso, 139½, Pittsburgh, was given a technical knockout over Marty Gornick, 139½, Pittsburgh, when Gornick was unabe to answer the fifth round bell.

Trap Shooting Champion Given Letter Of Praise

(International News Service)

HARRISBURG, Sept. 12.—Congratulations upon his winning of the national trap shooting championship were sent today to Lawrence G. Dana, Derrick City, Pa., by Gov. Gifford Pinchot.

"Both as a Pennsylvanian and as governor of Pennsylvania I am mighty proud that you brought the championship back to this state," the Governor wrote Dana.

TRAPPED

Bandit: "I was one jump ahead of the sheriff most of the afternoon."

Sweetie: "What happened?"

Bandit: "He finally moved a king."

How Ovaltine Helps to Bring

SOUND SLEEP QUICKLY

New Energy—New Vitality Next Day

OVALTINE is a delicious pure food concentrate approved by thousands of physicians and used in 54 different countries today. When taken as a hot drink at bedtime it usually induces sound sleep in a surprisingly short time.

By this method you avoid the use of drugs. And when you awaken in the morning you feel refreshed—clear-eyed, alert—with your nerves calm and mind clear—just the way you should feel after a perfect night's sleep.

Ovaltine is remarkably easy to digest, and because of its unusual food values, it assists nature in rebuilding nerve, brain, and body tissue while you sleep, increases energy too.

So outstanding are the results accredited to Ovaltine that, during the World War, it was used as a standard ration for invalid, nerve-shattered soldiers. Thousands of people, men and women, use it regularly to restore vitality when fatigued. And it is also highly recommended by physicians for nervous, under-nourished children—and as a strengthening food for nursing mothers, convalescents, and the aged.

Get a can of Ovaltine at any drug or grocery store today. Or mail the coupon at the right for a trial supply.

MAIL FOR 3-DAY TEST

THE WANDER COMPANY, Dept. B-202
180 N. Michigan Ave., Chicago, Illinois

I enclose 10c to cover cost of packing and mailing. Send me your trial package of Ovaltine.

Name .....
(Print name and address clearly IN PENCIL)
Address .....
City ..... State .....
(One package to a person) 1100W8

OVALTINE
The Swiss Food-Drink
Manufactured in the United States according to the original Swiss formula



CAMPBELL PLAYS—Scotty Campbell, Canada's American champ, plays in national amateur at Brookline, Mass.

SPORTS LOCAL-DISTRICT-WORLD



TIGER SOUTHPAW—Charley Fischer, Detroit left-hander, lets go with his "Sunday" pitch to fan a batter.

Church Golfing Banquet Success

First Annual Banquet Held At Castle Hills; T. W. Dickey Toastmaster

J. B. "Jack" Waddington Elected New President; First Presbyterians Get Trophy

In golf the main thing is the follow through, and the New Castle Church league golfers followed through their most successful first season last night at the Castle Hills clubhouse with their first annual banquet.

Seventy of the league golfers attended the dinner. It was a steak dinner and one of the finest ever served at Castle Hills. Mrs. V. Arthur Smith and a capable group served the banquet.

With the eating end of the program out of the way John B. "Jack" Waddington acting as president in the absence of John P. Lockhart, who was unable to attend owing to illness, called upon Attorney Thomas W. Dickey as toastmaster. Sam Lewis, one of New Castle's best known singers started the program by leading in a number of snappy pep songs with Albert Taylor at the piano.

Dickey Toastmaster

Attorney Dickey with a few complimentary remarks called upon Charles "Bugs" Walther, for a talk on "Birth and History of the New Castle Church Golf League." Mr. Walther responded with a short talk, reviewing the beginning of the league, and gave out the low scores made in the course of the year's play.

Rev. P. C. Pearson, rector of Trinity church, was the next speaker and said that the Church League was a credit to the city of New Castle. He also said in the course of his fine talk that the league created real fellowship and that was the big thing. He endorsed the league 100 per cent.

Very Fine Speeches

Following Rev. Pearson came Attorney Robert Wallace, a member of the Highland church golfing team and he also said that he thought the league a fine thing. He talked about the "dub" golfers. He waxed very humorous at times as he passed comment on certain of the church league players. Mr. Wallace said that he hopes the league will continue.

Hon. Attorney Walter S. Reynolds a member of the First Methodist team, was the next speaker and waxed very humorous and then turned serious in his characteristic manner. Mr. Reynolds also endorsed the idea of a church golf league and said that he enjoyed playing this summer.

All of the speeches were much enjoyed with Attorney Dickey in his incomparable manner handling the toastmaster job in perfect style. The Dickey wit and humor is well known to banquet goers. There are few dull moments when Dickey steps up to the speakers rostrum.

Gerson Trophy Presented

Toastmaster Dickey called upon Mr. Walther again to present the beautiful Gerson Trophy Cup to Russ Magill, captain of the First Presbyterian "A" team, champions of the league for both halves of the year. Mr. Magill responded with a short speech of acceptance.

Jack Gerson, well known local jeweler and donor of the trophy was called upon by Toastmaster Dickey and responded with a very fine talk, in which he promised the New Castle Church golf league his co-operation at any time.

Ministers Speak

Three ministers who were special guests of the league were then called upon for short talks—Rev. G. S. Bennett of the First Christian church, Rev. D. L. Ferguson of Highland U. P. church and Rev. S. E. Irvine of First U. P. church. Rev. Father Doerr was unable to be present last night.

All of the ministers had the highest praise for the church golf league and all urged that the league be continued throughout the coming years.

Mr. Walther was then called upon to give out the prizes to the winners of the kickers' handicap event staged prior to the banquet. The following won prizes—R. M. Garland 41-3-38. Russ Magill 43-5-38. H. L. Featers 50-12-38. H. H. Pearce 48-10-38. Jack Hope 46-8-38. The medalist was that sensational young golfer, Chris Clark, who shot a brilliant 36 card, one over par for the first nine at Castle Hills. Fulton Magill also received a ball for his 38 card.

Waddington President

The members of the championship team of the First Presbyterian "A" team are—J. B. "Jack" Waddington, Russ Magill, Paul Hunt, Mont Magill, Jim Elder, Bud Long, Dick Dana, Bill Long, Frank Butler, Ches Sweezy, Russ Melvin.

Election of officers for next year was the final gesture on the splendid program. The ballots were given to the men to name their own choices for officers, with John B. "Jack" Waddington being chosen as the 1935 president. Ralph B. Davis, as vice-president, and Dr. R. C. Gilmore re-elected as secretary and treasurer. Attorney John P. Lockhart is the retiring president of the league.

Dunlap Favored To Win Tourney

Goodman, Ouimet, Bobby Jones, Jr., And Other Stars Are Eliminated

By DAVIS J. WALSH
International News Service Sports Editor

BROOKLINE, Mass., Sept. 12.—Having indulged itself in two days of refined blood-letting, during which first Francis Ouimet and then Johnny Goodman were done to their death, the national amateur gold championship will degenerate into a common brawl this morning, with every man for himself.

All we're going to do is hold two wild eighteen-hole rounds and, when the general disorder abates, we will be down to a practical, working basis at last, with the original field of 180 reduced to fifteen survivors. The new national amateur golf champion will be somewhere in that surviving list.

Dunlap Survives

Last year, it was George Dunlap, of New York. This year, it could still be George Dunlap. He remains in there this morning.

Ouimet went out on Monday at the instigation of the new Bobby Jones. Jones went out yesterday. So did Goodman. His particular betonoir was and is a 16-year-old by the name of Bobby Jacobson and doubtless sometime today Jacobson himself will be snuffed out.

Dunlap could very well pass away this morning. He has been brought up against a very plausible person in Willie Turnesa, New York.

A couple of guys who probably never will be due again are to play one of the third round matches this morning. They are the ex-champions, Chick Evans and Chandler Egan.

Sommerville-Noyes

Another pretty poignant meeting is that between Ross Somerville, the Canadian who won the title two years ago, and Sidney Noyes, a quarter-finalist in the same tournament. The Texans, Reynolds Smith and Dave Goldman are also embroiled in a couple of interesting matches. Smith will play Ernie Caldwell, while Goldman, who started with three birdies yesterday, is coupled with the southern, Bobby Riegel.

I don't profess to know how important it may be, but Lawson Little, British open champion, is to play Milan O. Heath, Boston. Little looks every inch the best man in the tournament and Heath, so far as I know, is just another golfer. But it would be in keeping with the mad tempo of this event if Heath won today.

Perry-Allison Battling Today

(International News Service.)

FOREST HILLS, N. Y., Sept. 12.—Fred Perry, the defending champion, will meet Wilmer Allison, the challenger, for the American tennis championship this afternoon, and, unless the lantern-jawed Texan can register the greatest sport upset of the year, when it's all over some Joe Humphries of the courts will arise to announce: "The winnah and still champion—Fred Perry."

The gallery probably will be all for Allison today; first, because the patrons would like to see an American win an American title, and second, because the natives feel the Texan got a chill deal when he was called to England to play for the Davis cup and then told to go home.



How are you betting on the big boat race?

Our money's on America, for no amount of Endeavor will ever beat the Rainbow . . . not in the clothing business anyway.

This season, in men's clothing, color is king . . . and do you know the most important color of all? LONG GREEN.

If you are like the rest of us . . . have just enough to get along on and no more . . . you'll like it here . . . for we are showing Fall clothes that you can afford without taking it away from something else you can't afford to slight.

A try-on is without obligation . . . and a purchase of a Fall suit or topcoat is affordable.

Griffon Fall Suits from $25.00.
The Topcoats from $21.50.

The Winter Co.

Field Club Will Have Field Day

First Annual Field Day To Occur On Thursday Great Program

MANY RESERVATIONS ARE ALREADY MADE

Golfers from all over Western Pennsylvania and Eastern Ohio, are expected in New Castle Thursday, September 14, when the New Castle Field club will hold its first annual "Field Day" on the club course. Already over 200 reservations have been received from this county, from Mercer, Butler, Beaver and the Youngstown district.

The fun starts early in the morning with a golf tournament, a low ball foursome affair. In the afternoon there will be a Blind Bogey tournament with Lady Luck helping as much as golfing skill to win the prize. Early in the evening there will be an amateur boxing tournament with some of the best boys in this district trading punches.

In the evening a dinner will be held in the club dining rooms with the admission ticket being good for the dinner as well. Special arrangements are being made to seat the crowd and to insure everybody a good time.

Guides and ticket sellers are being spotted on road entrances leading from the various highways to the Field Club, with arrow indicators along the way. Arrangements have been made to have 200 caddies dismissed from school on Thursday, to caddy for the visiting golfers, and it is urged that members of the New Castle Field Club co-operate in getting them out to the club house.

It is going to be a big day. A lot of golf, and a lot of food, a lot of boxing and a lot of enjoyment. By tonight it is anticipated that the advance sale will go to three hundred, with another hundred coming in from outside clubs.

IN OTHER WORDS

A tramp was arrested and taken to the police station.

"Come on," said the station sergeant, "strip yourself for a bath."

The tramp gazed at him unbelievingly.

"What!" he exclaimed. "Me go into water?"

"Of course!" snapped the officer. "How long is it since you last had a bath?"

"Well," replied the tramp, with a puzzled frown, "I was never arrested before."

CONCEIT!

Woman (in crowded bus to her friends): I wish that good looking man would give me his seat.

Six men rose.

McLaughry Influence Back At Westminster

(Special To The News)

NEW WILMINGTON, Pa., Sept. 12.—With two proteges of "Tuss" McLaughry at the helm of Westminster College football, with another protege of the popular Brown coach as director of athletics at Westminster, and with Judge J. A. McLaughry, father of "Tuss" on the athletic council, the influence of the former Sharon high and Westminster star is again evident on the campus.

Bill and Tom Gilbane, All American fullback and center respectively on McLaughry's Brown teams, are head coach and assistant coach this season. John D. Lawther, who played under McLaughry when he was a coach at Westminster, is again director of athletics. Judge J. A. McLaughry of Mercer was this week elected to the Titan athletic council. And Bill and Tom Gilbane, Titan mentors, are rooming at the home of Mr. and Mrs. William McLaughry in town. William McLaughry is a brother of Judge McLaughry of Mercer.

With all this McLaughry influence, it is little wonder that district teams are looking ahead to their first contact with the triple wing back and other offensive formations which McLaughry has used so effectively at Amherst and Brown. Westminster will be the only district team to employ the McLaughry system.

Five Winners In Kickers' Handicap

Garland, Magill, McFeaters, Pearce And Hope Have Winning Cards

In the kickers' handicap event staged prior to the New Castle church league banquet last night there were five with the winning number 38 at the end of the nine holes of play. The number was between 35 and 41. Chris Clarke was the medalist for the event with a scorching 36, one under par performance.

The results:	G.	H.	Net
Fulton Magill	43	5	37
Paul Hunt	40	5	35
Russ Magill	44	5	39
Tom Dickey, Sr.	50	11	39
R. M. Garland	41	3	38
Chris Clarke	36	0	36
Mont Magill	41	5	36
Bob Mackey, Jr.	43	6	37
Sam Lewis	44	2	42
J. B. Waddington	40	3	37
Russ Magill	43	5	38
Paul Hunt	44	5	39
Joe Fisher	43	4	39
H. L. McFeaters	50	12	38
H. H. Pearce	48	10	38
M. H. Pascoe	48	11	39
Jack Hope	46	8	38
H. Bloomer	47	10	37
R. H. McBride	47	8	39
R. P. Davis	42	5	37

START LONG FLIGHT

(International News Service)

PLYMOUTH, Eng., Sept. 12.—Two giant Royal Air Force flying boats left here today on a flight to the Faroes Islands as the first stage of a trip to Greenland, on which observers will survey the northern routes between Europe and North America.

HERE AND THERE IN SPORTS' LAND

Fistania today has a middleweight champion who lacks a punch, Teddy Yarosz having feather dusted Vince Dundee in 15 rounds last night at Forbes field, Pittsburgh. Dundee displayed nothing but aggressiveness in the hope of getting close to Yarosz who kept punching as he moved around Vince. It was not until the latter rounds that Dundee did any impressive work. Yarosz was the more tired at the finish but his showing in the early rounds won him the decision. One judge and the referee voted for Yarosz and the other judge cast his ballot for Dundee.

There were many local fans at the fight and among the crowd of former leather tossers who watched Yarosz win the championship that once was held by George Chip, were boys who have performed in this city. Some of them came to Forbes field from long distance and sat in on the exchange of ring crowns.

Waiting at the press gate was found one of the boys whom New Castle fans have not and will not forget for some time, Patsy Brannigan. He apparently knew everybody who was strutting into the place and just before the bell rang for the semi-final to go on Patsy took his ringside seat.

There was what the writer thought to be a good sized crowd but whether it was a profitable fight no one excepting the promoters can tell that. The weather was ideal. The ring was well illuminated. Spike Eberle, nephew of Jack Eberle of this city, was the announcer.

Two Days Until Football Opener

New Castle High Gridders Are Polished Up Ready For Braddock High

STARTING LINEUP IS NOT DEFINITE

Just two more days and Head Coach Phil Bridenbaugh will unleash his 1934 "Red Hurricane" football machine for the fans to look at. Braddock High, coached by "Ham" Hudson, will offer the opposition in the first game. The game will start at eight o'clock, and the scene is Taggart Stadium. The doors will open at seven o'clock.

After two weeks of intensive drilling, with one week spent at Camp Muddy Creek Falls, the New Castle team is ready and waiting for the opening whistle that sends them into action.

Lineup In Doubt

Coach Bridenbaugh is not set yet on the starting lineup. There are several positions in doubt. Fleming is almost a certainty to start at the signal barking post, with Mumford, DeCaprio, Donegan and James fighting it out for the halfback posts. The fullbacking job is being taken care of by Alex Shellogg.

On the line will be Fred Shellogg and Palkovitch at the tackles, Captain Walter Raskowski at one guard post, with Johns, Cardella, Otlowski and Jokinen fighting for the other guard job. The ends will be Tuscano and Wisosky.

Taggart Field is being made ready for the kick-off. The lights are being put into place. The bleachers are already up. The turnstiles are being installed.

Coon Hunters To Plan Field Trials

Meeting Will Be Held In Y. M. C. A. Friday Evening To Begin Arrangements

Lawrence county coon hunters will have a meeting in the Y. M. C. A. Friday evening, at 8 o'clock, when plans will be inaugurated for the big field trials, which will take place at the New Castle Fair grounds, Saturday, October 6.

Deep interest was shown in the field trials held recently at Gunten Park, and the coming event is expected to arouse deep interest among the coon hunters of the county.

Yarosz Captures Middleweight Title

Neither Boxer Exhibits Punching Power In 15-Round Titular Bout

MONACA BOY WINS TWO OF THREE VOTES

By VICTOR J. JACOBS
International News Service Sports Writer.

PITTSBURGH, Sept. 12.—Thad (Teddy) Yarosz, youthful boxing idol of the steel district, ruled the middleweight class today by lifting the crown from Titleholder Vince Dundee, Newark, N. J., in a 15-round split decision battle here last night.

Yarosz dethroned the champion but the chorus of "boos" that greeted the verdict showed it was far from a popular decision. Two judges split the decision and it was left to Al Grayber, referee of Pittsburgh, to cast the deciding vote in favor of the Monaca battler.

The battle, marked by an absence of punching power on the part of both fighters, lacked the color and glamor of a title match. It was exceedingly tame and not altogether pleasing to the crowd of 28,000.

Unofficial scorers gave Yarosz a slight edge in six rounds and four to Dundee. Five were even. But the dethroned champion forced the issue. He kept pressing in and followed the challenger as Yarosz resorted to his peculiar style of combat. He continually pushed his left hand into Dundee's face and then circled the ring.

Neither battler displayed any hitting power. Dundee's weaving style and his experience caused Yarosz to miss frequently but the loser found it difficult to land any telling blows.

Leave Ring Unmarked.

Both men left the ring unmarked. At the final bell both Yarosz and Dundee were tired and weary. Neither was floored during the 15 rounds, although one or the other fell during clinches on three different occasions.

Dundee entered the ring at 158½ pounds, holding a one-pound advantage over his opponent. He displayed a determined, defiant air and relied heavily upon his experience and knowledge rather than an aggressive attack to carry him to victory.

Yarosz was eager and obviously nervous. His desire to win the match and title caused him to miss many blows to the champion's head as the latter danced about the ring.

The early rounds were uninteresting as Yarosz assumed his peculiar stance. Pushing his left glove into Dundee's face, he circled the ring while the champion pursued.

Repeated warnings to Dundee from the referee for hitting low brought a complaint from the titleholder that Yarosz was pushing the glove to its low mark.

Forces Teddy to Miss.

As the battle proceeded, Dundee's experience and ring knowledge became more obvious. He weaved his head and shoulders, forcing Yarosz, anxious to pile up an advantage, to miss many good blows.

Dundee's bid for victory in the final round fell short. Some of his blows found their mark and Yarosz weakened. The challenger's pace was retarded as he stumbled awkwardly about the ring. Still he showed no signs of going down as he fought back until the bell.

Then he trudged slowly to his corner when Dundee moved with equal uncertain steps toward his handlers.

The decision was as pleasant to Yarosz as it was disappointing to Dundee, who had been defeated twice before in non-title bouts by the newly crowned champion.

Paul Pirrone Wns.

Paul Pirrone, 157½, of Cleveland won an eight-round decision from Al Diamond, 158½, Newark, in the semi-final eight-round battle.

Young Stuley, 154, Chicago, knocked out Al Salbano, 153, Syracuse, in the second round of their eight-round struggle.

Ross Fields, 127 3-4, Weirton, W. Va., cut short the threat of Joe Fortunoni, 124½, Canton, O., with a knockout punch in the fifth stanza of their match.

Johnny Durso, 139½, Pittsburgh, was given a technical knockout over Marty Gornick, 139½, Pittsburgh, when Gornick was unable to answer the fifth round bell.

Trap Shooting Champion Given Letter Of Praise

(International News Service)

HARRISBURG, Sept. 12.—Congratulations upon his winning of the national trap shooting championship were sent today to Lawrence G. Dana, Derrick City, Pa., by Gov. Gifford Pinchot.

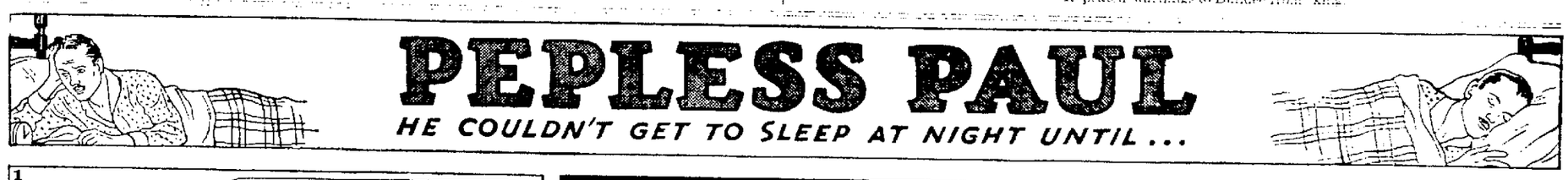
"Both as a Pennsylvanian and as governor of Pennsylvania I am mighty proud that you brought the championship back to this state," the Governor wrote Dana.

TRAPPED

Bandit: I was one jump ahead of the sheriff most of the afternoon.

Sweetie: What happened?

Bandit: He finally nailed a king.



How Ovaltine Helps to Bring

SOUND SLEEP QUICKLY

New Energy—New Vitality Next Day

OVALTINE is a delicious pure food concentrate approved by thousands of physicians and used in 54 different countries today. When taken as a hot drink at bedtime it usually induces sound sleep in a surprisingly short time.

By this method you avoid the use of drugs. And when you awaken in the morning you feel refreshed—clear-eyed, alert—with your nerves calm and mind clear—just the way you should feel after a perfect night's sleep.

Ovaltine is remarkably easy to digest, and because of its unusual food values, it assists nature in rebuilding nerve, brain, and body tissue while you sleep, increases energy too.

So outstanding are the results accredited to Ovaltine that, during the World War, it was used as a standard ration for invalid, nerve-shattered soldiers. Thousands of people, men and women, use it regularly to restore vitality when fatigued. And it is also highly recommended by physicians for nervous, under-nourished children—and as a strengthening food for nursing mothers, convalescents, and the aged.

Get a can of Ovaltine at any drug or grocery store today. Or mail the coupon at the right for a trial supply.



MAIL FOR 3-DAY TEST

THE WANDER COMPANY, Dept. B-209
180 N. Michigan Ave., Chicago, Illinois

I enclose 10¢ to cover cost of packing and mailing. Send me your trial package of Ovaltine.

Name .....
(Print name and address clearly IN PENCIL)
Address .....
City ..... State .....
(One package to a person)

OVALTINE
The Swiss Food-Drink

Giants Defeat Pirates, 3 To 1

Giants Gain In Flag Race As Cardinals Split With Phillies

TIGERS LOSE, YANKEES GAIN

By GENE LAWRENCE
International News Service Sports Writer.

NEW YORK, Sept. 12.—Fully recovered from their bad attack of fumblitis that proved so costly two days back and having regained some batting power the New York Giants were breathing easier today since they had snapped their three-game losing streak.

Fears that the champions were beginning to crack under the strain of trying to win their second consecutive National league pennant had Giants' fans in its grip until Roy "Tarzan" Parmelee turned back the Pittsburgh Pirates yesterday, 3 to 1.

It was a clever performance, that of shackling the Pirate batters and allowing only six hits and typical of Parmelee's work this season. It marked the fourth time this year he came through with a victory when the Giants needed one badly.

Parmelee put the Giants four and one-half games ahead of the second place St. Louis Cardinals, who split a double-header with the Philadelphia Phillies.

Cardinals Divide.

The Phillies gave the Cardinals a scare, winning the first game 5 to 0 on homers by Allen, Camilli and John Moore while Sylvester Johnson allowed only five hits. However, the St. Louis batters got down to serious business in the nightcap, winning 6 to 4, despite being outhit 11 to 9 by the Phillies.

The third place Chicago Cubs held their ground seven games back of the Giants when Bill Lee pitched them to a 2-0 shutout triumph over the Boston Braves. Lee won a close duel from the veteran Ed Brandt, each pitcher allowing but six hits.

Yankees Split.

A four-run attack in the opening inning paved the way for the Brooklyn Dodgers to hang up a 5-2 decision over the Cincinnati Reds.

The New York Yankees, not yet convinced that the pennant race is over in the American league, gained a half game on the pace-making Detroit Tigers by dividing a doubleheader with the St. Louis Browns. The Yankees won the first game behind Johnny Broaca 7-4, but dropped the nightcap 7-3.

Tigers Defeated.

The Tigers dropped a decision to Bob Grove and the Boston Red Sox 4-3, in an 11-inning contest. Grove outpitched the Tigers' sensational youngster, Schoolboy Rowe, who was seeking his 23rd victory of the season.

The defeat cut the Tigers' lead over the Yankees to four games.

The Chicago White Sox pulled out a 3-2 victory over the Washington senators in the 11th inning.

The Philadelphia Athletics beat the Cleveland Indians 6-4. A homer by Roger Cramer in the seventh broke a 4-4 tie and the Athletics clinched the game with another tally in the eighth.

THE SPORT * * * * * * * PATROL * * * * * *

By JOHN J. MAHER, JR.

DETROIT TIGERS—INEXPERIENCED ROOKIES.

Last spring the Detroit Tigers were given an outside chance of landing in the first division. Too much uncertainty at every position except second base and catch was given as the reason for the fourth or fifth place selection.

But the same club with the same inexperienced ball players is well on its ways to the American league pennant. Even now the critics say the club, lacking balance and experience, should really be topped by New York, Boston and Cleveland.

The Tigers, nevertheless, continue to win enough ball games to maintain the league lead while their more experienced rivals have fallen by the wayside. Batting power and pitching has made their inexperience of little account.

Last Monday Hank Greenberg made two home runs to give the Bengals a 2-1 victory over Boston. Hank also prolonged Rowe's 16 game winning streak when it was endangered in Washington a few weeks ago. That's the way the Jewish lad bats, if two homers are needed to win a game he gets them.

Marvin Owen has been fielding and hitting so well that it is difficult to say which improvement in his work has astonished the most. He has a .334 batting average and does everything in the field from making outfield catches to starting triple plays.

Goose Goslin, everyone thought, was slowing up. Yet on June 6, he stole second and scored on Gehringer's single. That hit by Charley was the only one the Tigers made but they defeated Cleveland 2-1. The inexperienced Bengals demonstrated that they could win even though their powerful bats had been silenced.

Jo Jo White is the peppiest centerfielder Detroit has had since Ty Cobb. In the recent series at Boston, White stole second. Gehringer then got on base and the two of them were successful in a double steal. When third baseman Bill Werber dropped the ball White dashed home. Jo Jo has a .325 batting mark which enables him to take use of his speed on the bases quite often.

Knickerbocker and Cronin are considered the best shortstops in the American league. However, Detroit is satisfied with Billy Rogell whose .315 batting mark has been very valuable.

Walker in right field is another speedster who also possesses a lusty batting mark. He is dangerous on the bases and when in the field makes the opposing batters hustle to reach first on right field Texas leaguers.

The pitching staff was supposed to be composed of in and outers—"in" the first few innings and "out" about the fifth. Nevertheless, Rowe ran up a long winning streak, Bridges is one of the best strikeout pitchers, Auker has become a shut-out expert, and Marberry has been invincible in relief.

So if the critics want the scientific veteran clubs they can have them. Perhaps Washington or Pittsburgh would be suitable.

The Pirates, with a team of veterans, were supposed to furnish the Giants some stiff opposition this year. Well, they still have Red Lucas who was expected to be the making of a great hurling staff, Larry French hasn't come very close to those 20 games expected of him. Arky Vaughan and Paul Waner, both great players, are on the team. So is Lindstrom and Lloyd Waner, good outfielders, and Pie Traynor, for years a hero of Pittsburgh fans.

While the Pirates are out of the pennant fight the inexperienced Detroit youngsters are walloping the ball all over the lot, the pitchers are pushing strikes past the batters, and the base-runners get to the bags ahead of the ball. Maybe this is done without the finesse of a polished team of veterans but the results show more victories than the older teams have been able to collect.

THEY SAY IN SPORTS

Jimmy Dykes—Put seven .300 hitters in a line-up and the other two "bums" will hit to keep them company. Cochrane's success with the Tigers is the story of the 1929 Athletics all over again.

Gene Sarazen—The saddest thing in golf is those zealous, jealous, gossiping wives of professional players who haunt their husbands and watch them fire every shot in a money tournament.

Bucky Harris—The Tigers have had great luck with Rowe, besides the help of Bridges and Marberry, but Mickey Cochrane has had to do a lot of shuffling with his staff.

Local Students On Tech Honor Roll

ELLWOOD CITY, Sept. 12.—Upon information received from the Carnegie Institute of Technology yesterday, Principal Ralph Shaffer of the Lincoln high school announced that three local graduates are on Tech's honor roll. They are Mike Hasbach, a senior; William E. Bayers, a junior, and Earle Unger, a sophomore.

The News, By Mail, One Year, $5.00.

1934 PITT FOOTBALL

Season Tickets—Best Seats—20% Savings

CENTER $11.44 CORNER $7.70 END $5.06

USE THIS COUPON

Pitt Stadium Ticket Office, Pittsburgh, Pa.
Please mail tickets as checked. Enclosed $_____

	Center	Corner	End	Total
Season	( ) $11.44	( ) $7.70	( ) $5.06	$_____
Sept. 29—W. & J.	( ) 1.65	( ) .83	( ) .83	_____
Oct. 13—S. California	( ) 2.75	( ) 1.65	( ) 1.10	_____
Oct. 20—Minnesota	( ) 2.75	( ) 1.65	( ) 1.10	_____
Nov. 3—Notre Dame	( ) 3.30	( ) 2.20	( ) 1.10	_____
Nov. 29—Carnegie	( ) 2.75	( ) 1.65	( ) 1.10	_____
			Insured Mail	.25
			Total	$_____

Name_____
Address_____

High School FOOTBALL

A tough schedule of eight home games starts Friday night with Braddock leading off

SEASON TICKET Only $3.50

FOR EIGHT GAMES

Buy your season ticket now and have the same good seat all season.

NEW GAME PRICES:
Stadium Reserve Seat 50c —Bleacher Seats 35c.

BUY YOUR SEASON TICKETS NOW AT SPORTING GOODS STORE.

Standings

NATIONAL LEAGUE
YESTERDAY'S RESULTS

New York 3, Pittsburgh 1.
Chicago 2, Boston 0.
Brooklyn 5, Cincinnati 2.
Philadelphia 5, St. Louis 0.
St. Louis 6, Philadelphia 4.

STANDING OF THE CLUBS

	W.	L.	Pct.
New York	86	50	.632
St. Louis	81	54	.600
Chicago	78	56	.582
Boston	69	65	.515
Pittsburgh	66	66	.500
Brooklyn	58	76	.433
Philadelphia	49	83	.371
Cincinnati	48	85	.361

GAMES TODAY

Pittsburgh at New York.
St. Louis at Philadelphia.
Chicago at Boston.
Cincinnati at Brooklyn.

AMERICAN LEAGUE
YESTERDAY'S RESULTS

*Boston 4, Detroit 3.
Chicago 3, Washington 2.
Philadelphia 7, Cleveland 4.
New York 7, St. Louis 4.
St. Louis 7, New York 3.
*11 Innings.

STANDING OF THE CLUBS

	W.	L.	Pct.
Detroit	88	48	.647
New York	85	53	.616
Cleveland	73	63	.537
Boston	69	68	.504
St. Louis	62	74	.456
Washington	61	74	.452
Philadelphia	57	76	.429
Chicago	48	87	.356

GAMES TODAY

Philadelphia at Cleveland.
Washington at Chicago.
New York at St. Louis.
Boston at Detroit.

29-30 Club Has Meeting Tuesday

ELLWOOD CITY, Sept. 12.—Miss Margaret Battersby was a charming hostess to the members of the 29-30 Club at her home on First avenue last night.

Those present whiled away the hours around two tables of bridge. Miss Lylia Vogler won the high score award at the close of the games. It was a very merry evening as the affair was in the form of a "Kids Party" and everyone was properly attired.

A delicious luncheon was served later in the evening by the hostess with the assistance of her sister, Dorothy, and mother, Mrs. Samuel Battersby.

Meetings Resumed By Women's Club

New Officers Take Charge Of First Fall Meeting Tuesday Afternoon

ELLWOOD CITY, Sept. 12.—The Ellwood City Women's club assembled at the Hostess House yesterday afternoon for its first fall meeting with about 50 present on the occasion.

The officers elected at the last meeting presided on the occasion. Mrs. W. L. Dean is again the president this year. After a short business meeting current events were heard and a social time enjoyed. October 8 is the date of the next meeting.

Meeting Held By W. B. A. Last Night

ELLWOOD CITY, Sept. 12.—The local W. B. A. lodge held its regular meeting last night in the Schweiger hall. A tureen dinner was enjoyed at 6 o'clock. A business meeting followed at which plans were formulated for the annual fall rally which will take place on October 9.

A social time with 500 and bingo was then enjoyed. Mrs. Esther Bloom and Mrs. Jones won the high score awards at the close. Refreshments were served at this time. The lodge will meet again in two weeks.

MEETINGS HELD BY

ELLWOOD CITY, Sept. 12.—Missionary Group No. 1 met at the home of Mrs. Miles Shaffer on Fountain avenue last night with 13 present. After the devotions a business meeting was held. Plans for their study book for the year were formulated at this time. A delightful social time and a luncheon was enjoyed later.

Oct. 9 is the date of the next meeting at the home of Mrs. Frank Cogley on the Wurtemburg road. Miss Carrie Hazen, captain of the group was in charge of last night's meeting.

Group No. 3 assembled at the home of Mrs. Landis Rorloff in Wurtemburg with 9 present. Following a delicious 6 o'clock tureen dinner a devotional period and business meeting was held. Mrs. Fred Foreman of the Zelienople road will be hostess to the group on Oct. 9.

That younger generation we worried about after the war is the one you now hear worrying about the younger generation.

FAIR at Mt. Jackson

LEGION HOME

Sept. 13th

AFTERNOON and EVENING

Sponsored by Iva M. Hamill Missionary Society Class. All Baked Goods for Sale After 7 p. m.

ELLWOOD CITY NEWS

ADVERTISING COPY to Appear in The News May Be Left with the Ellwood City News Co.

TO GIVE NEWS ITEMS for These Columns, Call Fred Robuck, 'Phone 1692.

Elks Annual Stag Picnic To Be Held Saturday Afternoon

Big Event To Be Held At Wise's Grove; Good Sports Program Arranged

ELLWOOD CITY, Sept. 12.—Final arrangements are completed for the local Elks lodge big annual stag picnic, which will be held on Saturday afternoon at Wise's Grove.

An elaborate program of games, sports, special activities, and refreshments will feature the affair. L. Bruce Myers is general chairman of the event and announces the following active committees

General Chairman — L. Bruce Myers.

Committee on Lunch—Chm. J. Lloyd Sleckman, Leo J. Keane, Floyd Patterson, Ben Chambers, Wm. G. Newton.

Committee on Games — Chm. Joseph Piersol Smith, George W. Posnaught P.E.R.; Joseph N. Latiano, Leon E. Hoover P.E.R.; Raymond Garwig, Emmanuel Zeman E.R; Andrew B. Funk, Frank Polcaro, Eric Dunn, Raymond Meniece, C. H. Stienberger, Rudolph Kellner.

Committee on Entertainment—Chm. Dr. B. M. Lawther, James P. McDermott P.E.R.; Lester Anderson, William McGliney, Raymond Kellner.

Committee on Finance (also Strip Tickets)—Chm. E. M. Rielley, Jr., J. J. Dougherty P.E.R.; A. L. Gregory, James Shirk, James Reasman.

Transportation Committee—Chm. Homer E. Garwig P.E.R.; Max W. Ewing, Lee R. Kimes.

Committee on Tickets — Chm. Floyd T. Thrope, George Hemmerly, Ernest M. Guerlero, Wm. Sanders.

Committee on Mushball—Chm. Frank M. Fitzgerald, Joseph Eckert, Thomas J. Newman, Robert Robertson.

Publicity Committee — Chm. Thomas J. Newman, Thomas C. McDonald P.E.R.; H. J. Myers, Lonnie A. Witherow.

Committee on Refreshments—Chm. James L. Flanagan, William P. McCarthy P.E.R.; Mulford Smith, Michael F. Dunn, Monroe L. Osborne, William Strouse, W. J. Eppihiemer, Edward Kellner, John B. Brunot, Jr.

Grounds Committee—Wm. Friedhoff, Wilbar Welton, Chm. H. J. Jenkins.

Special Activities Committee — Chm. Joseph V. Smith, H. T. Plante, Emmanuel Zeman, Joseph M. Rielley.

Mrs. C. C. Davidson Pleasing Hostess

ELLWOOD CITY, Sept. 12.—Dispensing charming hospitality Mrs. C. C. Davidson opened her home on Park avenue Tuesday afternoon for the pleasure of the members of the Dinner-Bridge club. Mrs. W. W. Seidel, Mrs. Loren Springer, and Mrs. G. E. Marks were special guests.

The afternoon hours were whiled away around three tables of bridge. Mrs. J. Jay Dunn Sr., was presented with the high score award at the close of the games. A delicious 1 o'clock luncheon preceded the card games. Beautiful fall flowers about the home greatly brightened the occasion.

Mrs. Walter Close will entertain the club in two weeks at her home on Wayne avenue.

ELLWOOD PERSONALS

Mrs. John Haller of California, Pa., has concluded a visit with friends in this vicinity.

Mr. and Mrs. Gorman Pierce of Rockdale have concluded a visit at the home of relatives at Ridgeway.

Wilbur Durnell of Wurtemburg is spending a week at the home of his uncle, J. C. Durnell of Portersville.

Mrs. Margaret Powell of Middle Lancaster is visiting at the home of Mr. and Mrs. William Powell of Knox.

Mr. and Mrs. Ebner Miller and daughter of Fombell, are in Chicago attending A Century of Progress Exposition.

Mr. and Mrs. Jacob Schneider of Brush creek are spending sometime in Chicago viewing A Century of Progress Exposition.

Miss Juliety Young, who has been very seriously ill at her home in North Sewickley township for several weeks, is much improved.

Misses Kathryn and Mabel Durnell, Dorothy Boots and Lilian and Evelyn Anderson, of this vicinity, were business callers in Pittsburgh yesterday.

Mr. and Mrs. J. P. Ford and sons, Merle and Ray of Marion township have returned home following a motor trip to Baltimore and other eastern points of interest.

Mr. and Mrs. Jacob Glasser and Miss Katherine Durnell of Wurtemburg have concluded a two weeks motor trip to Polk, Nebr., where they visited with relatives.

Miss Cora Long of this city accompanied by Misses Margaret Long and Marion Patterson of College Hill have returned home from Lakeside, O., where they attended the National Y. P. C. U. convention.

Rev. W. E. Mintzer of this city and Rev. J. E. Caughey of Wurtemburg attended the prayer retreat for United Presbyterian ministers of Beaver Valley Presbytery held at Camp East Brook, Monday.

Mr. and Mrs. Raymond Van Gorder of Pittsburgh spent the past week-end at the home of Mr. and Mrs. Arthur Hazen of Wurtemburg. They were accompanied home by Mrs. Elizabeth Van Gorder, the former's mother, who will visit at their home.

Willing Workers At Furniss Home

ELLWOOD CITY, Sept. 12.—With Miss Florence McElwain, Mrs. Ralph McMunn and Miss Cora Cunningham as special guests, nineteen members of the Willing Workers class of the Wurtemburg United Presbyterian church gathered last evening at the home of Mrs. Edwin Furniss for the regular September meeting.

The devotional period was conducted by Mrs. Harry Hazen and the business meeting was in charge of Mrs. Clayton Wilson with plans being made for a number of class activities.

An informal social period followed with a variety of pastimes. At an appropriate time the hostess who had, Mrs. Victor Koach and Mrs. Jacob Glasser as her aides served a tempting luncheon.

The next meeting will be held on Tuesday, October 9, at the home of Mrs. Elmer McMunn with Mrs. Ted Hines as leader.

Knox Classes Have Election

ELLWOOD CITY, Sept. 12.—The initial fall meeting of the Adult Bible classes of the Knox Presbyterian church took place last evening in the church rooms. Twenty-five participated in the various activities of the evening.

Mrs. Benheart conducted the devotional period after which the following officers were elected to serve for six months: president, Herbert Rice; vice president, Mr. Witherow; secretary, Mrs. Herbert Rice; treasurer, Mrs. Witherow; teacher, Mrs. John Swick and assistant teacher, Mrs. Carl Mathews.

A number of diversions held the attention of the group during the remainder of the evening and a tempting repast was served by Mrs. Rice, Mrs. Witherow and Mrs. George Hall.

The next regular meeting will be held on Tuesday, October 2, at the church.

Joint Classes Tureen Supper

ELLWOOD CITY, Sept. 12.—One of the most enjoyable events of last evening took place at the home of Misses Clara, Frances and Ella Pflugh when they entertained members of the Sunshine and Young Men's classes of the North Sewickley Presbyterian church at a tureen supper.

A most delectable menu was enjoyed with covers arranged for thirty-four members and one special guest, Miss Helen Pflugh of Beaver.

Miss Mary Bell conducted the study period after which the following officers were elected: president, Miss Mary Bell; vice president, Miss Ella Pflugh and secretary-treasurer, Miss Clara Pflugh and teacher, Mrs. Thomas Baird.

The date for the regular months meetings was changed from the first to the second Friday of each month.

Successful Night Schools Depends On Good Support

Citizens Are Urged To Attend Night School Classes Of Interest To All

ELLWOOD CITY, Sept. 12.—The citizens of Ellwood City and its surrounding townships are asked to consider seriously the advantages of a free Night School in their own community. They are asked to study the list of courses offered with the thought of better service to more of the public, to see which courses they are interested in. They are asked to cooperate with the Night Schools of Ellwood City by giving them their support and their attendance. Service and growth can be realized only through the enthusiastic cooperation of the citizens for whom this school is operating.

The following courses will be offered for a period of thirty weeks beginning, September 17th, at 7:00 in the Lincoln Building. Shorthand, Typewriting, Bookkeeping, Business English, Business Law, Freshman English, Civics, Americanization, Sewing, Cabinet Making, Mechanical Drawing, Gymnasium for Men and Gymnasium for Women. This comprehensive program is bound to strike a responsive chord in everyone's fancy.

Registration for those courses will be held in the Lincoln Building, Wednesday and Friday nights of this week from 7:00 to 9:00. All that is necessary for registration is an appreciation of the value of Night School and the registration fee of $2.50.

Registration for the 1934-1935 Night School opens tonight in the Lincoln High School Building at 7:00. The Night School term is for thirty weeks. Classes meeting every Monday and Thursday nights from 7:00 to 9:00.

The registration fee is $2.50, this fee to be returned to the student if 75% of the classes are attended.

The following schedule gives the hour for the various classes. From 7:00 to 8:00; Advanced Shorthand, Beginning Typing, Freshman English, Civics, Advanced Bookkeeping, and Gymnasium for Women. From 8:00 to 9:00 Beginning Shorthand, Advanced Typing, Beginning Bookkeeping, Business English, Business Law, and Gymnasium for Men. Classes given both periods: Americanization, Sewing, Cabinet Making, and Mechanical Drawing.

Register tonight in Room 104 in the Lincoln Building from 7:00 to 9:00.

Class Planning Hallowe'en Party

ELLWOOD CITY, Sept. 12.—Thirty members and friends of the Willing Helpers class of the St. Mark's Lutheran church at Lilyville were entertained in a pleasing manner last evening at the home of Miss Mildred Gallaher of the Zelienople road when they gathered for the regular meeting.

Following a business meeting conducted by the president, Roy Gordon, plans were made to hold a Hallowe'en party on Friday, October 19, with Alma Nye, Alberta Geohring, William Kaufman and William Gallaher, to be in charge of arrangements.

The remainder of the evening was spent in a merry manner with outdoor games holding the attention of those attending. A wiener and marshmallow roast enjoyed around a glowing bonfire, concluded the pleasant interlude.

Parked Car Near Elks Club Hit

Police Seek Car Which Crashed Into That Of Frank Blaine Last Night

ELLWOOD CITY, Sept. 12.—Ellwood City police are seeking the identity of the driver and car which wrecked one owned by Frank Blaine of the New Castle road.

The Blaine car was parked in front of the local Elks Club on Crescent avenue when some unknown person crashed into it. No one appears to have seen the accident. The Blaine car was considerably damaged. From the damage done to this one it is thought that the other would also be damaged extensively.

Mrs. H. J. Myers Hostess To Club

ELLWOOD CITY, Sept. 12.—Members of the Duplicate-Contract Bridge club were the guests of Mrs. H. J. Myers of Franklin avenue last night.

Three tables of contract bridge were in play during the evening. Mrs. A. L. Gregory and Mrs. Berwick Barton won first prize and Mrs. Owen Treharne and Mrs. C. E. Wright second at the close of the games.

An appetizing luncheon was served by the hostess with the assistance of Mrs. Gregory, at a later hour. Mrs. B. M. Lawther of Fountain avenue will be hostess to the club in two weeks.

B. And P. W. Club Assembles Tuesday

Work And Activities Planned For Year At First Fall Meeting Last Evening

ELLWOOD CITY, Sept. 12.—An interesting session was held by the Business and Professional Women's club of Ellwood City at its first fall meeting at the Hostess House last evening.

After the vocational roll call of the 16 members present, plans were discussed for the year's work and activities along education lines. A delicious dinner preceded the business meeting. The next meeting of the club is expected to take place in two weeks.

Legion Auxiliary Has First Fall Meeting Tuesday

Much Business Is Transacted At Premier Session In Legion Rooms Last Night

ELLWOOD CITY, Sept. 12.—Legion auxiliary of Ellwood City held its first meeting of the fall season last night in its rooms on Sixth street with a large turnout present.

It was decided at this time to take the new officers to the Four County Council luncheon at Slippery Rock on Sept. 27 to be formally installed. An invitation was received from Greenville for the local auxiliary to attend a function in honor of Mrs. C. V. Homer, first vice-president of the state department. Also plans were formulated at this time to hold a dance at Camp Con-E-Q on Sept. 21. It was announced that the auxiliary will sponsor another show on October 25-26.

A delightful social time followed the business meeting. Cards and games were in play. Mrs. Dorothy Cravenore and Mrs. Fred Swanson received the prizes for bridge and Miss Kelley for 500. Mrs. G. H. Morrison won the door prize. The auxiliary will meet again on Oct. 9.

Ladies Night Held By Kiwanis Club

Sixty Gather For Interesting Event At Slippery Rock Presbyterian Church

ELLWOOD CITY, Sept. 12.—An enjoyable affair was held by the local Kiwanis club when it held a ladies' night in the Slippery Rock Presbyterian church on Tuesday. Over 60 were present to participate in the events of the evening.

Several members of the church presented a clever and humorous playlet entitled "Greek Meets Greek". A general social time of games, contests and fun followed. Mrs. Nelson Runyan and Bernard Buckheit won the prizes for the ladies and men respectively at the close.

There were a number of guests from the Butler Kiwanis club present on the occasion, who invited the local club to participate in an inter-club meeting on Sept. 24.

Mrs. John Dunn Entertains Club

ELLWOOD CITY, Sept. 12.—Mrs. John Dunn, Jr., was a charming hostess to the Fortnight Bridge club last night at her home on Second street.

Two tables of contract bridge occupied the attention of those present for the greater part of the evening at the close of which Mrs. Dorothy Owens won the high score award.

A dainty luncheon was served at a later hour by the hostess. Mrs. Myron Gelbach will entertain the club in two weeks at her home on Lawrence avenue.

ORANGE LODGE

ELLWOOD CITY, Sept. 12.—The Loyal Orange lodge held its regular meeting last night in the First National bank building with a good attendance present. Reports of the convention at Atlantic City were given at this time.



YOUR GRANDAD LOOKED BEFORE HE BOUGHT . . .

You can bet he made sure a horse was "sound in wind and limb." He knew it paid to look them all over before he bought.

Don't buy ANY car too hurriedly

At that, it's a lot easier for you to get the real facts about an automobile than it was for grandfather to size up a horse. And if you're as tired as we are of being told that every automobile is the "best in the world," you'll do your own *looking*, your own *comparing*, your own *deciding*.

If you're interested in safety, step on the great equal-action brakes in a Hudson or Terraplane. Then try the brakes of other cars. If it's smooth power you seek, ride behind the sweet-running engine of a Hudson-built car. Then see how others compare. What about ruggedness, low upkeep cost, ability to keep on "taking it"? Hudson and Terraplane dealers can show you *sworn affidavits of owners*. Ask other dealers for *evidence* like this!

WE LOOKED AT THE OTHERS BEFORE WE BOUGHT



In 6 months I have traveled 12,705 miles, and my Terraplane has given me perfect performance. My total repair account has been $1.50. I investigated four other cars before buying.—THE VRN. CHARLES KNIGHT WELLER, *Memphis, Tenn.*



I traded a new car of another make, after driving it only 700 miles, for a Terraplane, and I am delighted with it. In fact, I think the Terraplane is superior in every way to any of its competitors.—WM. A. SHAW, *Montclair, New Jersey.*



My engine is the smoothest piece of machinery I have ever driven or ridden behind. I get excellent gas mileage and can safely say that I am more thoroughly satisfied with this Hudson than any car I have ever driven.—A. C. STREET, *Oakland, Calif.*

Compare—Then You Be the Judge

That's why we say: "Don't buy *any* car too hurriedly." Not even a Hudson or a Terraplane. Look at the others, too. Decide by what you *see* and *feel*, rather than what you *hear*. Then buy where you get the most for your money. We'll be glad to help you. Come in, examine, drive—then *compare*.

LOOK AT THE PRICES—NOW DOWN WITH THE LOWEST

HUDSON $685 - TERRAPLANE $565

and up at factory for closed models

Visit our showrooms and see hundreds of testimonials on Ruggedness, Long Life, Economy and Performance

CASTLE GARAGE

36-40 South Mercer St. Phone 3514. New Castle, Pa.

Giants Defeat Pirates, 3 To 1

Giants Gain In Flag Race As Cardinals Split With Phillies

TIGERS LOSE, YANKEES GAIN

By GENE LAWRENCE
International News Service Sports Writer.

NEW YORK, Sept. 12.—Fully recovered from their bad attack of fumbilitis that proved so costly two days back and having regained some batting power the New York Giants were breathing easier today since they had snapped their three-game losing streak.

Fears that the champions were beginning to crack under the strain of trying to win their second consecutive National league pennant had Giants' fans in its grip until Roy "Tarzan" Parmelee turned back the Pittsburgh Pirates yesterday, 3 to 1.

It was a clever performance, that of shackling the Pirate batters and allowing only six hits and typical of Parmelee's work this season. It marked the fourth time this year he came through with a victory when the Giants needed one badly.

Parmelee put the Giants four and one-half games ahead of the second place St. Louis Cardinals, who split a double-header with the Philadelphia Phillies.

Cardinals Divide.

The Phillies gave the Cardinals a scare, winning the first game 5 to 0 on homers by Allen. Camilli and John Moore while Sylvester Johnson allowed only five hits. However, the St. Louis batters got down to serious business in the nightcap, winning 6 to 4, despite being outhit 11 to 9 by the Phillies.

The third place Chicago Cubs held their ground seven games back of the Giants when Bill Lee pitched them to a 2-0 shutout triumph over the Boston Braves. Lee won a close duel from the veteran Ed Brandt, each pitcher allowing but six hits.

Yankees Split.

A four-run attack in the opening inning paved the way for the Brooklyn Dodgers to hang up a 5-2 decision over the Cincinnati Reds.

The New York Yankees, not yet convinced that the pennant race is over in the American league, gained a half game on the pace-making Detroit Tigers by dividing a double-header with the St. Louis Browns. The Yankees won the first game behind Johnny Broaca 7-4, but dropped the nightcap 7-3.

Tigers Defeated.

The Tigers dropped a decision to Bob Grove and the Boston Red Sox 4-3, in an 11-inning contest. Grove outpitched the Tigers' sensational youngster, Schoolboy Rowe, who was seeking his 23rd victory of the season.

The defeat cut the Tigers' lead over the Yankees to four games.

The Chicago White Sox pulled out a 3-2 victory over the Washington senators in the 11th inning.

The Philadelphia Athletics beat the Cleveland Indians 6-4. A homer by Roger Cramer in the seventh broke a 4-4 tie and the Athletics clinched the game with another tally in the eighth.

THE SPORT PATROL

By JOHN J. MAHER, JR.

DETROIT TIGERS—INEXPERIENCED ROOKIES.

Last spring the Detroit Tigers were given an outside chance of landing in the first division. Too much uncertainty at every position except second base and catch was given as the reason for the fourth or fifth place selection.

But the same club with the same inexperienced ball players is well on its ways to the American league pennant. Even now the critics say the club, lacking balance and experience, should really be topped by New York, Boston and Cleveland.

The Tigers, nevertheless, continue to win enough ball games to maintain the league lead while their more experienced rivals have fallen by the wayside. Batting power and pitching has made their inexperience of little account.

Last Monday Hank Greenberg made two home runs to give the Bengals a 2-1 victory over Boston. Hank also prolonged Rowe's 16 game winning streak when it was endangered in Washington a few weeks ago. That's the way the Jewish lad bats, if two homers are needed to win a game he gets them.

Marvin Owen has been fielding and hitting so well that it is difficult to say which improvement in his work has astonished the most. He has a .334 batting average and does everything in the field from making outfield catches to starting triple plays.

Goose Goslin, everyone thought, was slowing up. Yet on June 6, he stole second and scored on Gehringer's single. That hit by Charley was the only one the Tigers made but they defeated Cleveland 2-1. The inexperienced Bengals demonstrated that they could win even though their powerful bats had been silenced.

Jo Jo White is the peppiest centerfielder Detroit has had since Ty Cobb. In the recent series at Boston, White stole second. Gehringer then got on base and the two of them were successful in a double steal. When third baseman Bill Werber dropped the ball White dashed home. Jo Jo has a .325 batting mark which enables him to make use of his speed on the bases quite often.

Knickerbocker and Cronin are considered the best shortstops in the American league. However, Detroit is satisfied with Billy Rogell whose .315 batting mark has been very valuable.

Walker in right field is another speedster who also possesses a lusty batting mark. He is dangerous on the bases and when in the field makes the opposing batters hustle to reach first on right field Texas leaguers.

The pitching staff was supposed to be composed of in and outers—"in" the first few innings and "out" about the fifth. Nevertheless, Rowe ran up a long winning streak. Bridges is one of the best strikeout pitchers. Auker has become a shut-out expert, and Marberry has been invincible in relief.

So if the critics want the scientific veteran clubs they can have them. Perhaps Washington or Pittsburgh would be suitable.

The Pirates, with a team of veterans, were supposed to furnish the Giants some stiff opposition this year. Well, they still have Red Lucas who was expected to be the making of a great hurling staff. Larry French hasn't come very close to those 20 games expected of him. Arky Vaughan and Paul Waner, both great players, are on the team. So is Lindstrom and Lloyd Waner, good outfielders, and Pie Traynor, for years a hero of Pittsburgh fans.

While the Pirates are out of the pennant fight the inexperienced Detroit youngsters are walloping the ball all over the lot, the pitchers are pushing strikes past the batters, and the base-runners get to the bags ahead of the ball. Maybe this is done without the finesse of a polished team of veterans but the results show more victories than the older teams have been able to collect.

THEY SAY IN SPORTS

Jimmy Dykes—Put seven .300 hitters in a line-up and the other two "bums" will hit to keep them company. Cochrane's success with the Tigers is the story of the 1929 Athletics all over again.

Gene Sarazen—The saddest thing in golf is those zealous, jealous, gossiping wives of professional players who haunt their husbands and watch them fire every shot in a money tournament.

Bucky Harris—The Tigers have had great luck with Rowe, besides the help of Bridges and Marberry, but Mickey Cochrane has had to do a lot of shuffling with his staff.

Local Students On Tech Honor Roll

ELLWOOD CITY, Sept. 12.—Upon information received from the Carnegie Institute of Technology yesterday, Principal Ralph Shaffer of the Lincoln high school announced that three local graduates are on Tech's honor roll. They are Mike Hasbach, a senior: William E. Bayers, a junior, and Earle Unger, a sophomore.

The News, By Mail, One Year, $5.00.

Standings

NATIONAL LEAGUE
YESTERDAY'S RESULTS

New York 3, Pittsburgh 1.
Chicago 2, Boston 0.
Brooklyn 5, Cincinnati 2.
Philadelphia 5, St. Louis 0.
St. Louis 6, Philadelphia 4.

STANDING OF THE CLUBS

	W.	L.	Pct.
New York	86	50	.632
St. Louis	81	54	.600
Chicago	78	56	.582
Boston	69	65	.515
Pittsburgh	66	66	.500
Brooklyn	58	76	.433
Philadelphia	49	83	.371
Cincinnati	48	85	.361

GAMES TODAY

Pittsburgh at New York.
St. Louis at Philadelphia.
Chicago at Boston.
Cincinnati at Brooklyn.

AMERICAN LEAGUE
YESTERDAY'S RESULTS

*Boston 4, Detroit 3.
Chicago 3, Washington 2.
Philadelphia 7, Cleveland 4.
New York 7, St. Louis 4.
St. Louis 7, New York 3.
*11 innings.

STANDING OF THE CLUBS

	W.	L.	Pct.
Detroit	88	48	.647
New York	85	53	.616
Cleveland	73	63	.537
Boston	69	68	.504
St. Louis	62	74	.456
Washington	61	74	.452
Philadelphia	57	76	.429
Chicago	48	87	.356

GAMES TODAY

Philadelphia at Cleveland.
Washington at Chicago.
New York at St. Louis.
Boston at Detroit.

29-30 Club Has Meeting Tuesday

ELLWOOD CITY, Sept. 12.—Miss Margaret Battersby was a charming hostess to the members of the 29-30 Club at her home on First avenue last night.

Those present whiled away the hours around two tables of bridge. Miss Lylia Vogler won the high score award at the close of the games. It was a very merry evening as the affair was in the form of a "Kids Party" and everyone was properly attired.

A delicious luncheon was served later in the evening by the hostess with the assistance of her sister, Dorothy, and mother, Mrs. Samuel Battersby.

Meetings Resumed By Women's Club

New Officers Take Charge Of First Fall Meeting Tuesday Afternoon

ELLWOOD CITY, Sept. 12.—The Ellwood City Women's club assembled at the Hostess House yesterday afternoon for its first fall meeting with about 50 present on the occasion.

The officers elected at the last meeting presided on the occasion. Mrs. W. L. Dean is again the president this year. After a short business meeting current events were heard and a social time enjoyed. October 8 is the date of the next meeting.

Meeting Held By W. B. A. Last Night

ELLWOOD CITY, Sept. 12.—The local W. B. A. lodge held its regular meeting last night in the Schweiger hall. A tureen dinner was enjoyed at 6 o'clock. A business meeting followed at which plans were formulated for the annual fall rally which will take place on October 9.

A social time with 500 and bingo was then enjoyed. Mrs. Esther Bloom and Mrs. Jones won the high score awards at the close. Refreshments were served at this time. The lodge will meet again in two weeks.

MEETINGS HELD BY

ELLWOOD CITY, Sept. 12.—Missionary Group No. 1 met at the home of Mrs. Miles Shaffer on Fountain avenue last night with 13 present. After the devotions a business meeting was held. Plans for their study book for the year were formulated at this time. A delightful social time and a luncheon was enjoyed later.

Oct. 9 is the date of the next meeting at the home of Mrs. Frank Cogley on the Wurtemburg road. Miss Carrie Hazen, captain of the group was in charge of last night's meeting.

Group No. 3 assembled at the home of Mrs. Landis Roeloff in Wurtemburg with 9 present. Following a delicious 6 o'clock tureen dinner a devotional period and business meeting was held. Mrs. Fred Foreman of the Zelienople road will be hostess to the group on Oct. 9.

That younger generation we worried about after the war is the one you now hear worrying about the younger generation.

FAIR at Mt. Jackson
LEGION HOME
Sept. 13th
AFTERNOON and EVENING
Sponsored by Iva M. Hamill Missionary Society Class. All Baked Goods for Sale After 7 p. m.

ELLWOOD CITY NEWS

ADVERTISING COPY to Appear in The News May Be Left with the Ellwood City News Co.

TO GIVE NEWS ITEMS for These Columns, Call Fred Robuck, 'Phone 1692.

Elks Annual Stag Picnic To Be Held Saturday Afternoon

Big Event To Be Held At Wise's Grove; Good Sports Program Arranged

ELLWOOD CITY, Sept. 12.—Final arrangements are completed for the local Elks lodge big annual stag picnic, which will be held on Saturday afternoon at Wise's Grove.

An elaborate program of games, sports, special activities, and refreshments will feature the affair. L. Bruce Myers is general chairman of the event and announces the following active committees

General Chairman — L. Bruce Myers.

Committee on Lunch—Chm. J. Lloyd Steckman, Leo J. Keane, Floyd Patterson, Ben Chambers, Wm. G. Newton.

Committee on Games — Chm. Joseph Piersol Smith, George W. Fosnaught P.E.R.; Joseph N. Latiano, Leon E. Hoover P.E.R.; Raymond Garwig, Emmanuel Zeman E.R; Andrew B. Funk, Frank Polcaro, Eric Dunn, Raymond Meniece, C. H. Stienberger, Rudolph Kellner.

Committee on Entertainment—Chm. Dr. B. M. Lawther, James P. McDermott P.E.R.; Lester Anderson, William McGliney, Raymond Kellner.

Committee on Finance (also Strip Tickets)—Chm. E. M. Rielley, Jr., J. J. Dougherty P.E.R.; A. L. Gregory, James Shirk, James Reasman.

Transportation Committee—Chm. Homer E. Garwig P.E.R.; Max W. Ewing, Lee R. Kimes.

Committee on Tickets — Chm. Floyd T. Thrope, George Hemmerly, Ernest M. Guerlero, Wm. Sanders.

Committee on Mushball—Chm. Frank M. Fitzgerald, Joseph Eckert, Thomas J. Newman, Robert Robertson.

Publicity Committee — Chm. Thomas J. Newman, Thomas C. McDonald P.E.R.; H. J. Myers, Lonnie A. Witherow.

Committee on Refreshments — Chm. James L. Flanagan, William P. McCarthy P.E.R.; Mulford Smith, Michael F. Dunn, Monroe L. Osborne, William Strouse, W. J. Eppihiemer, Edward Kellner, John B. Brunot, Jr.

Grounds Committee—Wm. Friedhoff, Wilbar Welton, Chm. H. J. Jenkins.

Special Activities Committee — Chm. Joseph V. Smith, H. T. Plante, Emmanuel Zeman, Joseph M. Rielley.

Mrs. C. C. Davidson Pleasing Hostess

ELLWOOD CITY, Sept. 12.—Dispensing charming hospitality Mrs. C. C. Davidson opened her home on Park avenue Tuesday afternoon for the pleasure of the members of the Dinner-Bridge club. Mrs. W. W. Seidel, Mrs. Loren Springer, and Mrs. G. E. Marks were special guests.

The afternoon hours were whiled away around three tables of bridge. Mrs. J. Jay Dunn Sr., was presented with the high score award at the close of the games. A delicious 1 o'clock luncheon preceded the card games. Beautiful fall flowers about the home greatly brightened the occasion.

Mrs. Walter Close will entertain the club in two weeks at her home on Wayne avenue.

ELLWOOD PERSONALS

Mrs. John Haller of California, Pa., has concluded a visit with friends in this vicinity.

Mr. and Mrs. Gorman Pierce of Rockdale have concluded a visit at the home of relatives at Ridgeway.

Wilbur Durnell of Wurtemburg is spending a week at the home of his uncle, J. C. Durnell of Portersville.

Mrs. Margaret Powell of Middle Lancaster is visiting at the home of Mr. and Mrs. William Powell of Knox.

Mr. and Mrs. Elmer Miller and daughter of Fombell, are in Chicago attending A Century of Progress Exposition.

Mr. and Mrs. Jacob Schneider of Brush creek are spending sometime in Chicago viewing A Century of Progress Exposition.

Miss Juliety Young, who has been very seriously ill at her home in North Sewickley township for several weeks, is much improved.

Misses Kathryn and Mabel Durnell, Dorothy Boots and Lilian and Evelyn Anderson, of this vicinity, were business callers in Pittsburgh yesterday.

Mr. and Mrs. J. P. Ford and sons, Merle and Ray of Marion township have returned home following a motor trip to Baltimore and other eastern points of interest.

Mr. and Mrs. Jacob Glasser and Miss Katherine Durnell of Wurtemburg have concluded a two weeks motor trip to Polk, Nebr., where they visited with relatives.

Miss Cora Long of this city accompanied by Misses Margaret Long and Marion Patterson of College Hill have returned home from Lakeside, O., where they attended the National Y. P. C. U. convention.

Rev. W. E. Minteer of this city and Rev. J. E. Caughey of Wurtemburg attended the prayer retreat for United Presbyterian ministers of Beaver Valley Presbytery held at Camp East Brook, Monday.

Mr. and Mrs. Raymond Van Gorder of Pittsburgh spent the past week-end at the home of Mr. and Mrs. Arthur Hazen of Wurtemburg. They were accompanied home by Mrs. Elizabeth Van Gorder, the former's mother, who will visit at their home.

Willing Workers At Furniss Home

ELLWOOD CITY, Sept. 12.—With Miss Florence McElwain, Mrs. Ralph McMunn and Miss Cora Cunningham as special guests, nineteen members of the Willing Workers class of the Wurtemburg United Presbyterian church gathered last evening at the home of Mrs. Edwin Furniss for the regular September meeting.

The devotional period was conducted by Mrs. Harry Hazen and the business meeting was in charge of Mrs. Clayton Wilson with plans being made for a number of class activities.

An informal social period followed with a variety of pastimes. At an appropriate time the hostess who had, Mrs. Victor Koach and Mrs. Jacob Glasser as her aides served a tempting luncheon.

The next meeting will be held on Tuesday, October 9, at the home of Mrs. Elmer McMunn with Mrs. Ted Hines as leader.

Knox Classes Have Election

ELLWOOD CITY, Sept. 12.—The initial fall meeting of the Adult Bible classes of the Knox Presbyterian church took place last evening in the church rooms. Twenty-five participated in the various activities of the evening.

Mrs. Benheart conducted the devotional period after which the following officers were elected to serve for six months: president, Herbert Rice; vice president, Mr. Witherow; secretary, Mrs. Herbert Rice; treasurer, Mrs. Witherow; teacher, Mrs. John Swick and assistant teacher, Mrs. Carl Mathews.

A number of diversions held the attention of the group during the remainder of the evening and a tempting repast was served by Mrs. Rice, Mrs. Witherow and Mrs. George Hall.

The next regular meeting will be held on Tuesday, October 2, at the church.

Joint Classes Tureen Supper

ELLWOOD CITY, Sept. 12.—One of the most enjoyable events of last evening took place at the home of Misses Clara, Frances and Ella Pflugh when they entertained members of the Sunshine and Young Men's classes of the North Sewickley Presbyterian church at a tureen supper.

A most delectable menu was enjoyed with covers arranged for thirty-four members and one special guest, Miss Helen Pflugh of Beaver.

Miss Mary Bell conducted the study period after which the following officers were elected: president, Miss Mary Bell; vice president, Miss Ella Pflugh and secretary-treasurer, Miss Clara Pflugh and teacher, Mrs. Thomas Baird.

The date for the regular monthy meetings was changed from the first to the second Friday of each month.

Successful Night Schools Depends On Good Support

Citizens Are Urged To Attend Night School Classes Of Interest To All

ELLWOOD CITY, Sept. 12.—The citizens of Ellwood City and its surrounding townships are asked to consider seriously the advantages of a free Night School in their own community. They are asked to study the list of courses offered with the thought of better service to more of the public, to see which courses they are interested in. They are asked to cooperate with the Night Schools of Ellwood City by giving them their support and their attendance. Service and growth can be realized only through the enthusiastic cooperation of the citizens for whom this school is operating.

The following courses will be offered for a period of thirty weeks beginning, September 17th, at 7:00 in the Lincoln Building. Shorthand, Typewriting, Bookkeeping, Business English, Business Law, Freshman English, Civics, Americanization, Sewing, Cabinet Making, Mechanical Drawing, Gymnasium for Men and Gymnasium for Women. This comprehensive program is bound to strike a responsive chord in everyone's fancy.

Registration for those courses will be held in the Lincoln Building, Wednesday and Friday nights of this week from 7:00 to 9:00. All that is necessary for registration is an appreciation of the value of Night School and the registration fee of $2.50.

Registration for the 1934-1935 Night School opens tonight in the Lincoln High School Building at 7:00. The Night School term is for thirty weeks. Classes meeting every Monday and Thursday nights from 7:00 to 9:00.

The registration fee is $2.50, this fee to be returned to the student if 75% of the classes are attended.

The following schedule gives the hour for the various classes. From 7:00 to 8:00; Advanced Shorthand, Beginning Typing, Freshman English, Civics, Advanced Bookkeeping, and Gymnasium for Women. From 8:00 to 9:00 Beginning Shorthand, Advanced Typing, Beginning Bookkeeping, Business English, Business Law, and Gymnasium for Men. Classes given both periods: Americanization, Sewing, Cabinet Making, and Mechanical Drawing.

Register tonight in Room 104 in the Lincoln Building from 7:00 to 9:00.

Class Planning Hallowe'en Party

ELLWOOD CITY, Sept. 12.—Thirty members and friends of the Willing Helpers class of the St. Mark's Lutheran church at Lilyville were entertained in a pleasing manner last evening at the home of Miss Mildred Gallaher of the Zelienople road when they gathered for the regular meeting.

Following a business meeting conducted by the president, Roy Gordon, plans were made to hold a Hallowe'en party on Friday, October 19, with Alma Nye, Alberta Geohring, William Kaufman and William Gallaher, to be in charge of arrangements.

The remainder of the evening was spent in a merry manner with outdoor games holding the attention of those attending. A wiener and marshmallow roast enjoyed around a glowing bonfire, concluded the pleasant interlude.

Parked Car Near Elks Club Hit

Police Seek Car Which Crashed Into That Of Frank Blaine Last Night

ELLWOOD CITY, Sept. 12.—Ellwood City police are seeking the identity of the driver and car which wrecked one owned by Frank Blaine of the New Castle road.

The Blaine car was parked in front of the local Elks Club on Crescent avenue when some unknown person crashed into it. No one appears to have seen the accident. The Blaine car was considerably damaged. From the damage done to this one it is thought that the other would also be damaged extensively.

Mrs. H. J. Myers Hostess To Club

ELLWOOD CITY, Sept. 12.—Members of the Duplicate-Contract Bridge club were the guests of Mrs. H. J. Myers of Franklin avenue last night.

Three tables of contract bridge were in play during the evening. Mrs. A. L. Gregory and Mrs. Berwick Barton won first prize and Mrs. Owen Treharne and Mrs. C. E. Wright second at the close of the games.

An appetizing luncheon was served by the hostess with the assistance of Mrs. Gregory, at a later hour. Mrs. B. M. Lawther of Fountain avenue will be hostess to the club in two weeks.

B. And P. W. Club Assembles Tuesday

Work And Activities Planned For Year At First Fall Meeting Last Evening

ELLWOOD CITY, Sept. 12.— An interesting session was held by the Business and Professional Women's club of Ellwood City at its first fall meeting at the Hostess House last evening.

After the vocational roll call of the 16 members present, plans were discussed for the year's work and activities along education lines. A delicious dinner preceded the business meeting. The next meeting of the club is expected to take place in two weeks.

Legion Auxiliary Has First Fall Meeting Tuesday

Much Business Is Transacted At Premier Session In Legion Rooms Last Night

ELLWOOD CITY, Sept. 12.—Legion auxiliary of Ellwood City held its first meeting of the fall season last night in its rooms on Sixth street with a large turnout present.

It was decided at this time to take the new officers to the Four County Council luncheon at Slippery Rock on Sept. 27 to be formally installed. An invitation was received from Greenville for the local auxiliary to attend a function in honor of Mrs. C. V. Homer, first vice-president of the state department. Also plans were formulated at this time to hold a dance at Camp Con-E-Q on Sept. 21. It was announced that the auxiliary will sponsor another show on October 25-26.

A delightful social time followed the business meeting. Cards and games were in play. Mrs. Dorothy Cravenore and Mrs. Fred Swanson received the prizes for bridge and Miss Kelley for 500. Mrs. G. H. Morrison won the door prize. The auxiliary will meet again on Oct. 9.

Ladies Night Held By Kiwanis Club

Sixty Gather For Interesting Event At Slippery Rock Presbyterian Church

ELLWOOD CITY, Sept. 12.—An enjoyable affair was held by the local Kiwanis club when it held a ladies' night in the Slippery Rock Presbyterian church on Tuesday. Over 60 were present to participate in the events of the evening.

Several members of the church presented a clever and humorous playlet entitled "Greek Meets Greek". A general social time of games, contests and fun followed. Mrs. Nelson Runyan and Bernard Buckheit won the prizes for the ladies and men respectively at the close.

There were a number of guests from the Butler Kiwanis club present on the occasion, who invited the local club to participate in an inter-club meeting on Sept. 24.

Mrs. John Dunn Entertains Club

ELLWOOD CITY, Sept. 12.—Mrs. John Dunn, Jr., was a charming hostess to the Fortnight Bridge club last night at her home on Second street.

Two tables of contract bridge occupied the attention of those present for the greater part of the evening at the close of which Mrs. Dorothy Owens won the high score award.

A dainty luncheon was served at a later hour by the hostess. Mrs. Myron Gelbach will entertain the club in two weeks at her home on Lawrence avenue.

ORANGE LODGE

ELLWOOD CITY, Sept. 12.—The Loyal Orange lodge held its regular meeting last night in the First National bank building with a good attendance present. Reports of the convention at Atlantic City were given at this time.

1934 PITT FOOTBALL

Season Tickets—Best Seats—20% Savings

CENTER $11.44 CORNER $7.70 END $5.06

USE THIS COUPON

Pitt Stadium Ticket Office, Pittsburgh, Pa.
Please mail tickets as checked. Enclosed $_____

	Center	Corner	End	Total
Season	( ) $11.44	( ) $7.70	( ) $5.06	$_____
Sept. 29—W. & J.	( ) 1.65	( ) .83	( ) .83	_____
Oct. 13—S. California	( ) 3.85	( ) 3.30	( ) 2.20	_____
Oct. 20—Minnesota	( ) 2.75	( ) 1.65	( ) 1.10	_____
Nov. 3—Notre Dame	( ) 3.30	( ) 2.20	( ) 1.10	_____
Nov. 29—Carnegie	( ) 2.75	( ) 1.65	( ) 1.10	_____
			Insured Mail	.25

Name _____ Total $_____

Address _____

High School FOOTBALL

A tough schedule of eight home games starts Friday night with Braddock leading off

SEASON TICKET Only $3.50

FOR EIGHT GAMES

Buy your season ticket now and have the same good seat all season.

NEW GAME PRICES:
Stadium Reserve Seat 50c —Bleacher Seats 35c.

BUY YOUR SEASON TICKETS NOW AT SPORTING GOODS STORE.



WE LOOKED AT THE OTHERS BEFORE WE BOUGHT



In 6 months I have traveled 12,705 miles, and my Terraplane has given me perfect performance. My total repair account has been $1.50. I investigated four other cars before buying.—THE VEN. CHARLES KNIGHT WELLER, *Memphis, Tenn.*



I traded a new car of another make, after driving it only 700 miles, for a Terraplane, and I am delighted with it. In fact, I think the Terraplane is superior in every way to any of its competitors.—WM. A. SHAW, *Montclair, New Jersey.*



My engine is the smoothest piece of machinery I have ever driven or ridden behind. I get excellent gas mileage and can safely say that I am more thoroughly satisfied with this Hudson than any car I have ever driven.—A. C. STREET, *Oakland, Calif.*

YOUR GRANDAD LOOKED BEFORE HE BOUGHT . . .

You can bet he made sure a horse was "sound in wind and limb." He knew it paid to look them all over before he bought.

Don't buy ANY car too hurriedly

At that, it's a lot easier for you to get the real facts about an automobile than it was for grandfather to size up a horse. And if you're as tired as we are of being told that every automobile is the "best in the world," you'll do your own *looking*, your own *comparing*, your own *deciding*.

If you're interested in safety, step on the great equal-action brakes in a Hudson or Terraplane. Then try the brakes of other cars. If it's smooth power you seek, ride behind the sweet-running engine of a Hudson-built car. Then see how others compare. What about ruggedness, low upkeep cost, ability to keep on "taking it"? Hudson and Terraplane dealers can show you *sworn affidavits of owners*. Ask other dealers for *evidence* like this!

Compare — Then You Be the Judge

That's why we say: "Don't buy *any* car too hurriedly." Not even a Hudson or a Terraplane. Look at the others, too. Decide by what you *see* and *feel*, rather than what you *hear*. Then buy where you get the most for your money. We'll be glad to help you. Come in, examine, drive — then *compare*.

LOOK AT THE PRICES—NOW DOWN WITH THE LOWEST

HUDSON $685 - TERRAPLANE $565

and up at factory for closed models

Visit our showrooms and see hundreds of testimonials on Ruggedness, Long Life, Economy and Performance

CASTLE GARAGE

36-40 South Mercer St. Phone 3514. New Castle, Pa.

Giants Defeat Pirates, 3 To 1

Giants Gain In Flag Race As Cardinals Split With Phillies

TIGERS LOSE, YANKEES GAIN

By GENE LAWRENCE
International News Service Sports Writer.

NEW YORK, Sept. 12.—Fully recovered from their bad attack of fumblitis that proved so costly two days back and having regained some batting power the New York Giants were breathing easier today since they had snapped their three-game losing streak.

Fears that the champions were beginning to crack under the strain of trying to win their second consecutive National league pennant had Giants' fans in its grip until Roy "Tarzan" Parmelee turned back the Pittsburgh Pirates yesterday, 3 to 1.

It was a clever performance, that of shackling the Pirate batters and allowing only six hits and typical of Parmelee's work this season. It marked the fourth time this year he came through with a victory when the Giants needed one badly.

Parmelee put the Giants four and one-half games ahead of the second place St. Louis Cardinals, who split a double-header with the Philadelphia Phillies.

Cardinals Divide.

The Phillies gave the Cardinals a scare, winning the first game 5 to 0 on homers by Allen, Camilli and John Moore while Sylvester Johnson allowed only five hits. However, the St. Louis batters got down to serious business in the nightcap, winning 6 to 4, despite being outhit 11 to 9 by the Phillies.

The third place Chicago Cubs held their ground seven games back of the Giants when Bill Lee pitched them to a 2-0 shutout triumph over the Boston Braves. Lee won a close duel from the veteran Ed Brandt, each pitcher allowing but six hits.

Yankees Split.

A four-run attack in the opening inning paved the way for the Brooklyn Dodgers to hang up a 5-2 decision over the Cincinnati Reds.

The New York Yankees, not yet convinced that the pennant race is over in the American league, gained a half game on the pace-making Detroit Tigers by dividing a double-header with the St. Louis Browns. The Yankees won the first game behind Johnny Broaca 7-4, but dropped the nightcap 7-3.

Tigers Defeated.

The Tigers dropped a decision to Bob Grove and the Boston Red Sox 4-3, in an 11-inning contest. Grove outpitched the Tigers' sensational youngster, Schoolboy Rowe, who was seeking his 23rd victory of the season.

The defeat cut the Tigers' lead over the Yankees to four games.

The Chicago White Sox pulled out a 3-2 victory over the Washington senators in the 11th inning.

The Philadelphia Athletics beat the Cleveland Indians 6-4. A homer by Roger Cramer in the seventh broke a 4-4 tie and the Athletics clinched the game with another tally in the eighth.

THE SPORT PATROL

By JOHN J. MAHER, JR.

DETROIT TIGERS—INEXPERIENCED ROOKIES.

Last spring the Detroit Tigers were given an outside chance of landing in the first division. Too much uncertainty at every position except second base and catch was given as the reason for the fourth or fifth place selection.

But the same club with the same inexperienced ball players is well on its ways to the American league pennant. Even now the critics say the club, lacking balance and experience, should really be topped by New York, Boston and Cleveland.

The Tigers, nevertheless, continue to win enough ball games to maintain the league lead while their more experienced rivals have fallen by the wayside. Batting power and pitching has made their inexperience of little account.

Last Monday Hank Greenberg made two home runs to give the Bengals a 2-1 victory over Boston. Hank also prolonged Rowe's 16 game winning streak when it was endangered in Washington a few weeks ago. That's the way the Jewish lad bats, if two homers are needed to win a game he gets them.

Marvin Owen has been fielding and hitting so well that it is difficult to say which improvement in his work has astonished the most. He has a .334 batting average and does everything in the field from making outfield catches to starting triple plays.

Goose Goslin, everyone thought, was slowing up. Yet on June 6, he stole second and scored on Gehringer's single. That hit by Charley was the only one the Tigers made but they defeated Cleveland 2-1. The inexperienced Bengals demonstrated that they could win even though their powerful bats had been silenced.

Jo Jo White is the peppiest centerfielder Detroit has had since Ty Cobb. In the recent series at Boston, White stole second. Gehringer then got on base and the two of them were successful in a double steal. When third baseman Bill Werber dropped the ball White dashed home. Jo Jo has a .325 batting mark which enables him to make use of his speed on the bases quite often.

Knickerbocker and Cronin are considered the best shortstops in the American league. However, Detroit is satisfied with Billy Rogell whose .315 batting mark has been very valuable.

Walker in right field is another speedster who also possesses a lusty batting mark. He is dangerous on the bases and when in the field makes the opposing batters hustle to reach first on right field Texas leaguers.

The pitching staff was supposed to be composed of in and outers—"in"the first few innings and "out" about the fifth. Nevertheless, Rowe ran up a long winning streak, Bridges is one of the best strikeout pitchers. Auker has become a shut-out expert, and Marberry has been invincible in relief.

So if the critics want the scientific veteran clubs they can have them. Perhaps Washington or Pittsburgh would be suitable.

The Pirates, with a team of veterans, were supposed to furnish the Giants some stiff opposition this year. Well, they still have Red Lucas who was expected to be the making of a great hurling staff, Larry French hasn't come very close to those 20 games expected of him, Arky Vaughan and Paul Waner, both great players, are on the team. So is Lindstrom and Lloyd Waner, good outfielders, and Pie Traynor, for years a hero of Pittsburgh fans.

While the Pirates are out of the pennant fight the inexperienced Detroit youngsters are walloping the ball all over the lot, the pitchers are pushing strikes past the batters, and the base-runners get to the bags ahead of the ball. Maybe this is done without the finesse of a polished team of veterans but the results show more victories than the older teams have been able to collect.

THEY SAY IN SPORTS

Jimmy Dykes—Put seven .300 hitters in a line-up and the other two "bums" will hit to keep them company. Cochrane's success with the Tigers is the story of the 1929 Athletics all over again.

Gene Sarazen—The saddest thing in golf is those zealous, jealous, gossiping wives of professional players who haunt their husbands and watch them fire every shot in a money tournament.

Bucky Harris—The Tigers have had great luck with Rowe, besides the help of Bridges and Marberry, but Mickey Cochrane has had to do a lot of shuffling with his staff.

Local Students On Tech Honor Roll

ELLWOOD CITY, Sept. 12.—Upon information received from the Carnegie Institute of Technology yesterday, Principal Ralph Shaffer of the Lincoln high school announced that three local graduates are on Tech's honor roll. They are Mike Hasbach, a senior; William E. Bayers, a junior, and Earle Unger, a sophomore.

The News, By Mail, One Year, $5.00.

1934 PITT FOOTBALL

Season Tickets—Best Seats—20% Savings

CENTER $11.44 CORNER $7.70 END $5.06

USE THIS COUPON

Pitt Stadium Ticket Office, Pittsburgh, Pa.
Please mail tickets as checked. Enclosed $_____

	Center	Corner	End	Total
Season	( ) $11.44	( ) $7.70	( ) $5.06	$_____
Sept. 29—W. & J.	( ) 1.65	( ) .83	( ) .83	_____
Oct. 13—S. California	( ) 2.85	( ) 2.30	( ) 2.20	_____
Oct. 20—Minnesota	( ) 2.75	( ) 1.65	( ) 1.10	_____
Nov. 3—Notre Dame	( ) 3.30	( ) 2.20	( ) 1.10	_____
Nov. 29—Carnegie	( ) 2.75	( ) 1.65	( ) 1.10	_____
			Insured Mail	.25
			Total	$_____

Name_____

Address_____

High School FOOTBALL

A tough schedule of eight home games starts Friday night with Braddock leading off

SEASON TICKET Only $3.50

FOR EIGHT GAMES

Buy your season ticket now and have the same good seat all season.

NEW GAME PRICES:
Stadium Reserve Seat 50c —Bleacher Seats 35c.

BUY YOUR SEASON TICKETS NOW AT SPORTING GOODS STORE.

Standings

NATIONAL LEAGUE
YESTERDAY'S RESULTS

New York 3, Pittsburgh 1.
Chicago 2, Boston 0.
Brooklyn 5, Cincinnati 2.
Philadelphia 5, St. Louis 0.
St. Louis 6, Philadelphia 4.

STANDING OF THE CLUBS

	W.	L.	Pct.
New York	86	50	.632
St. Louis	81	54	.600
Chicago	78	56	.582
Boston	69	65	.515
Pittsburgh	66	66	.500
Brooklyn	58	76	.433
Philadelphia	49	83	.371
Cincinnati	48	85	.361

GAMES TODAY

Pittsburgh at New York.
St. Louis at Philadelphia.
Chicago at Boston.
Cincinnati at Brooklyn.

AMERICAN LEAGUE
YESTERDAY'S RESULTS

*Boston 4, Detroit 3.
Chicago 3, Washington 2.
Philadelphia 7, Cleveland 4.
New York 7, St. Louis 4.
St. Louis 7, New York 3.
*11 innings.

STANDING OF THE CLUBS

	W.	L.	Pct.
Detroit	86	48	.647
New York	85	53	.616
Cleveland	73	63	.537
Boston	69	68	.504
St. Louis	62	74	.456
Washington	61	74	.452
Philadelphia	57	76	.429
Chicago	48	87	.356

GAMES TODAY

Philadelphia at Cleveland.
Washington at Chicago.
New York at St. Louis.
Boston at Detroit.

29-30 Club Has Meeting Tuesday

ELLWOOD CITY, Sept. 12.—Miss Margaret Battersby was a charming hostess to the members of the 29-30 Club at her home on First avenue last night.

Those present whiled away the hours around two tables of bridge. Miss Lylia Vogler won the high score award at the close of the games. It was a very merry evening as the affair was in the form of a "Kids Party" and everyone was properly attired.

A delicious luncheon was served later in the evening by the hostess with the assistance of her sister, Dorothy, and mother, Mrs. Samuel Battersby.

Meetings Resumed By Women's Club

New Officers Take Charge Of First Fall Meeting Tuesday Afternoon

ELLWOOD CITY, Sept. 12.—The Ellwood City Women's club assembled at the Hostess House yesterday afternoon for its first fall meeting with about 50 present on the occasion.

The officers elected at the last meeting presided on the occasion. Mrs. W. L. Dean is again the president this year. After a short business meeting current events were heard and a social time enjoyed. October 8 is the date of the next meeting.

Meeting Held By W. B. A. Last Night

ELLWOOD CITY, Sept. 12.—The local W. B. A. lodge held its regular meeting last night in the Schweiger hall. A tureen dinner was enjoyed at 6 o'clock. A business meeting followed at which plans were formulated for the annual fall rally which will take place on October 9.

A social time with 500 and bingo was then enjoyed. Mrs. Esther Bloom and Mrs. Jones won the high score awards at the close. Refreshments were served at this time. The lodge will meet again in two weeks.

MEETINGS HELD BY

ELLWOOD CITY, Sept. 12.—Missionary Group No. 1 met at the home of Mrs. Miles Shaffer on Fountain avenue last night with 13 present. After the devotions a business meeting was held. Plans for their study book for the year were formulated at this time. A delightful social time and a luncheon was enjoyed later.

Oct. 9 is the date of the next meeting at the home of Mrs. Frank Cogley on the Wurtemburg road. Miss Carrie Hazen, captain of the group was in charge of last night's meeting.

Group No. 3 assembled at the home of Mrs. Landis Rodoff in Wurtemburg with 9 present. Following a delicious 6 o'clock tureen dinner a devotional period and business meeting was held. Mrs. Fred Foreman of the Zelienople road will be hostess to the group on Oct. 9.

That younger generation we worried about after the war is the one you now hear worrying about the younger generation.

FAIR at Mt. Jackson

LEGION HOME

Sept. 13th

AFTERNOON and EVENING

Sponsored by Iva M. Hamill Missionary Society Class. All Baked Goods for Sale After 7 p. m.

ELLWOOD CITY NEWS

ADVERTISING COPY to Appear In The News May Be Left with the Ellwood City News Co.

TO GIVE NEWS ITEMS for These Columns, Call Fred Robuck, 'Phone 1692.

Elks Annual Stag Picnic To Be Held Saturday Afternoon

Big Event To Be Held At Wise's Grove; Good Sports Program Arranged

ELLWOOD CITY, Sept. 12.—Final arrangements are completed for the local Elks lodge big annual stag picnic, which will be held on Saturday afternoon at Wise's Grove.

An elaborate program of games, sports, special activities, and refreshments will feature the affair. L. Bruce Myers is general chairman of the event and announces the following active committees

General Chairman — L. Bruce Myers.

Committee on Lunch—Chm. J. Lloyd Steckman, Leo J. Keane, Floyd Patterson, Ben Chambers, Wm. G. Newton.

Committee on Games — Chm. Joseph Piersol Smith, George W. Fosnaught P.E.R.; Joseph N. Latiano, Leon E. Hoover P.E.R.; Raymond Garwig, Emmanuel Zeman E.R. Andrew B. Funk, Frank Polcaro, Eric Dunn, Raymond Meniece, C. H. Stienberger, Rudolph Kellner.

Committee on Entertainment—Chm. Dr. B. M. Lawther, James F. McDermott P.E.R.; Lester Anderson, William McGliney, Raymond Kellner.

Committee on Finance (also Strip Tickets)—Chm. E. M. Rielley, Jr., J. J. Dougherty P.E.R.; A. L. Gregory, James Shirk, James Reasman.

Transportation Committee—Chm. Homer E. Garwig P.E.R.; Max W. Ewing, Lee R. Kimes.

Committee on Tickets — Chm. Floyd T. Thrope, George Hemmerly, Ernest M. Guerlero, Wm. Sanders.

Committee on Mushball—Chm. Frank M. Fitzgerald, Joseph Eckert, Thomas J. Newman, Robert Robertson.

Publicity Committee — Chm. Thomas J. Newman, Thomas C. McDonald P.E.R.; H. J. Myers, Lonnie A. Witherow.

Committee on Refreshments — Chm. James L. Flanagan, William P. McCarthy P.E.R.; Mulford Smith, Michael F. Dunn, Monroe L. Osborne, William Strouse, W. J. Epiphiomer, Edward Kellner, John B. Brunot, Jr.

Grounds Committee—Wm. Friedhoff, Wilbar Welton, Chm. H. J. Jenkins.

Special Activities Committee — Chm. Joseph V. Smith, H. T. Plante, Emmanuel Zeman, Joseph M. Rielley.

Mrs. C. C. Davidson Pleasing Hostess

ELLWOOD CITY, Sept. 12.—Dispensing charming hospitality Mrs. C. C. Davidson opened her home on Park avenue Tuesday afternoon for the pleasure of the members of the Dinner-Bridge club. Mrs. W. W. Seidel, Mrs. Loren Springer, and Mrs. G. E. Marks were special guests.

The afternoon hours were whiled away around three tables of bridge. Mrs. J. Jay Dunn Sr., was presented with the high score award at the close of the games. A delicious 1 o'clock luncheon preceded the card games. Beautiful fall flowers about the home greatly brightened the occasion.

Mrs. Walter Close will entertain the club in two weeks at her home on Wayne avenue.

ELLWOOD PERSONALS

Mrs. John Haller of California, Pa., has concluded a visit with friends in this vicinity.

Mr. and Mrs. Gorman Pierce of Rockdale have concluded a visit at the home of relatives at Ridgeway.

Wilbur Durnell of Wurtemburg is spending a week at the home of his uncle, J. C. Durnell of Portersville.

Mrs. Margaret Powell of Middle Lancaster is visiting at the home of Mr. and Mrs. William Powell of Knox.

Mr. and Mrs. Elmer Miller and daughter of Fombell, are in Chicago attending A Century of Progress Exposition.

Mr. and Mrs. Jacob Schneider of Brush creek are spending sometime in Chicago viewing A Century of Progress Exposition.

Miss Juliety Young, who has been very seriously ill at her home in North Sewickley township for several weeks, is much improved.

Misses Kathryn and Mabel Durnell, Dorothy Boots and Lilian and Evelyn Anderson, of this vicinity, were business callers in Pittsburgh yesterday.

Mr. and Mrs. J. P. Ford and sons, Merle and Ray of Marion township have returned home following a motor trip to Baltimore and other eastern points of interest.

Mr. and Mrs. Jacob Glasser and Miss Katherine Durnell of Wurtemburg have concluded a two weeks motor trip to Polk, Nebr., where they visited with relatives.

Miss Cora Long of this city accompanied by Misses Margaret Long and Marion Patterson of College Hill have returned home from Lakeside, O., where they attended the National Y. P. C. U. convention.

Rev. W. E. Mintzer of this city and Rev. J. E. Caughey of Wurtemburg attended the prayer retreat for United Presbyterian ministers of Beaver Valley Presbytery held at Camp East Brook, Monday.

Mr. and Mrs. Raymond Van Gorder of Pittsburgh spent the past week-end at the home of Mr. and Mrs. Arthur Hazen of Wurtemburg. They were accompanied home by Mrs. Elizabeth Van Gorder, the former's mother, who will visit at their home.

Willing Workers At Furniss Home

ELLWOOD CITY, Sept. 12.—With Miss Florence McElwain, Mrs. Ralph McMunn and Miss Cora Cunningham as special guests, nineteen members of the Willing Workers class of the Wurtemburg United Presbyterian church gathered last evening at the home of Mrs. Edwin Furniss for the regular September meeting.

The devotional period was conducted by Mrs. Harry Hazen and the business meeting was in charge of Mrs. Clayton Wilson with plans being made for a number of class activities.

An informal social period followed with a variety of pastimes. At an appropriate time the hostess who had, Mrs. Victor Koach and Mrs. Jacob Glasser as her aides served a tempting luncheon.

The next meeting will be held on Tuesday, October 9, at the home of Mrs. Elmer McMunn with Mrs. Ted Hines as leader.

Knox Classes Have Election

ELLWOOD CITY, Sept. 12.—The initial fall meeting of the Adult Bible classes of the Knox Presbyterian church took place last evening in the church rooms. Twenty-five participated in the various activities of the evening.

Mrs. Benheart conducted the devotional period after which the following officers were elected to serve for six months: president, Herbert Rice; vice president, Mr. Witherow; secretary, Mrs. Herbert Rice; treasurer, Mrs. Witherow; teacher, Mrs. John Swick and assistant teacher, Mrs. Carl Mathews.

A number of diversions held the attention of the group during the remainder of the evening and a tempting repast was served by Mrs. Rice, Mrs. Witherow and Mrs. George Hall.

The next regular meeting will be held on Tuesday, October 2, at the church.

Joint Classes Tureen Supper

ELLWOOD CITY, Sept. 12.—One of the most enjoyable events of last evening took place at the home of Misses Clara, Frances and Ella Pflugh when they entertained members of the Sunshine and Young Men's classes of the North Sewickley Presbyterian church at a tureen supper.

A most delectable menu was enjoyed with covers arranged for thirty-four members and one special guest, Miss Helen Pflugh of Beaver.

Miss Mary Bell conducted the study period after which the following officers were elected: president, Miss Mary Bell; vice president, Miss Ella Pflugh and secretary-treasurer, Miss Clara Pflugh and teacher, Mrs. Thomas Baird.

The date for the regular monthly meetings was changed from the first to the second Friday of each month.

Successful Night Schools Depends On Good Support

Citizens Are Urged To Attend Night School Classes Of Interest To All

ELLWOOD CITY, Sept. 12.—The citizens of Ellwood City and its surrounding townships are asked to consider seriously the advantages of a free Night School in their own community. They are asked to study the list of courses offered with the thought of better service to more of the public, to see which courses they are interested in. They are asked to cooperate with the Night Schools of Ellwood City by giving them their support and their attendance. Service and growth can be realized only through the enthusiastic cooperation of the citizens for whom this school is operating.

The following courses will be offered for a period of thirty weeks beginning, September 17th, at 7:00 in the Lincoln Building. Shorthand, Typewriting, Bookkeeping, Business English, Business Law, Freshman English, Civics, Americanization, Sewing, Cabinet Making, Mechanical Drawing, Gymnasium for Men and Gymnasium for Women. This comprehensive program is bound to strike a responsive chord in everyone's fancy.

Registration for those courses will be held in the Lincoln Building, Wednesday and Friday nights of this week from 7:00 to 9:00. All that is necessary for registration is an appreciation of the value of Night School and the registration fee of $2.50.

Registration for the 1934-1935 Night School opens tonight in the Lincoln High School Building at 7:00. The Night School term is for thirty weeks. Classes meeting every Monday and Thursday nights from 7:00 to 9:00.

The registration fee is $2.50, this fee to be returned to the student if 75% of the classes are attended.

The following schedule gives the hour for the various classes. From 7:00 to 8:00; Advanced Shorthand, Beginning Typing, Freshman English, Civics, Advanced Bookkeeping, and Gymnasium for Women. From 8:00 to 9:00 Beginning Shorthand, Advanced Typing, Beginning Bookkeeping, Business English, Business Law, and Gymnasium for Men. Classes given both periods: Americanization, Sewing, Cabinet Making, and Mechanical Drawing.

Register tonight in Room 104 in the Lincoln Building from 7:00 to 9:00.

Class Planning Hallowe'en Party

ELLWOOD CITY, Sept. 12.—Thirty members and friends of the Willing Helpers class of the St. Mark's Lutheran church at Lilyville were entertained in a pleasing manner last evening at the home of Miss Mildred Gallaher of the Zelienople road when they gathered for the regular meeting.

Following a business meeting conducted by the president, Roy Gordon, plans were made to hold a Hallowe'en party on Friday, October 19, with Alma Nye, Alberta Geohring, William Kaufman and William Gallaher, to be in charge of arrangements.

The remainder of the evening was spent in a merry manner with outdoor games holding the attention of those attending. A wiener and marshmallow roast enjoyed around a glowing bonfire, concluded the pleasant interlude.

Parked Car Near Elks Club Hit

Police Seek Car Which Crashed Into That Of Frank Blaine Last Night

ELLWOOD CITY, Sept. 12.—Ellwood City police are seeking the identity of the driver and car which wrecked one owned by Frank Blaine of the New Castle road.

The Blaine car was parked in front of the local Elks Club on Crescent avenue when some unknown person crashed into it. No one appears to have seen the accident. The Blaine car was considerably damaged. From the damage done to this one it is thought that the other would also be damaged extensively.

Mrs. H. J. Myers Hostess To Club

ELLWOOD CITY, Sept. 12.—Members of the Duplicate-Contract Bridge club were the guests of Mrs. H. J. Myers of Franklin avenue last night.

Three tables of contract bridge were in play during the evening. Mrs. A. L. Gregory and Mrs. Berwick Barton won first prize and Mrs. Owen Trenarne and Mrs. C. E. Wright second at the close of the games.

An appetizing luncheon was served by the hostess with the assistance of Mrs. Gregory, at a later hour. Mrs. B. M. Lawther of Fountain avenue will be hostess to the club in two weeks.

B. And P. W. Club Assembles Tuesday

Work And Activities Planned For Year At First Fall Meeting Last Evening

ELLWOOD CITY, Sept. 12.—An interesting session was held by the Business and Professional Women's club of Ellwood City at its first fall meeting at the Hostess House last evening.

After the vocational roll call of the 16 members present, plans were discussed for the year's work and activities along education lines. A delicious dinner preceded the business meeting. The next meeting of the club is expected to take place in two weeks.

Legion Auxiliary Has First Fall Meeting Tuesday

Much Business Is Transacted At Premier Session In Legion Rooms Last Night

ELLWOOD CITY, Sept. 12.—Legion auxiliary of Ellwood City held its first meeting of the fall season last night in its rooms on Sixth street with a large turnout present.

It was decided at this time to take the new officers to the Four County Council luncheon at Slippery Rock on Sept. 27 to be formally installed. An invitation was received from Greenville for the local auxiliary to attend a function in honor of Mrs. C. V. Homer, first vice-president of the state department. Also plans were formulated at this time to hold a dance at Camp Con-E-Q on Sept. 21. It was announced that the auxiliary will sponsor another show on October 25-26.

A delightful social time followed the business meeting. Cards and games were in play. Mrs. Dorothy Cravenore and Mrs. Fred Swanson received the prizes for bridge and Miss Kelley for 500. Mrs. G. H. Morrison won the door prize. The auxiliary will meet again on Oct. 9.

Ladies Night Held By Kiwanis Club

Sixty Gather For Interesting Event At Slippery Rock Presbyterian Church

ELLWOOD CITY, Sept. 12.—An enjoyable affair was held by the local Kiwanis club when it held a ladies' night in the Slippery Rock Presbyterian church on Tuesday. Over 60 were present to participate in the events of the evening.

Several members of the church presented a clever and humorous playlet entitled "Greek Meets Greek". A general social time of games, contests and fun followed. Mrs. Nelson Runyan and Bernard Buckheit won the prizes for the ladies and men respectively at the close.

There were a number of guests from the Butler Kiwanis club present on the occasion, who invited the local club to participate in an inter-club meeting on Sept. 24.

Mrs. John Dunn Entertains Club

ELLWOOD CITY, Sept. 12.—Mrs. John Dunn, Jr., was a charming hostess to the Fortnight Bridge club last night at her home on Second street.

Two tables of contract bridge occupied the attention of those present for the greater part of the evening at the close of which Mrs. Dorothy Owens won the high score award.

A dainty luncheon was served at a later hour by the hostess. Mrs. Myron Gelbach will entertain the club in two weeks at her home on Lawrence avenue.

ORANGE LODGE

ELLWOOD CITY, Sept. 12.—The Loyal Orange lodge held its regular meeting last night in the First National bank building with a good attendance present. Reports of the convention at Atlantic City were given at this time.



YOUR GRANDAD LOOKED BEFORE HE BOUGHT . . .

You can bet he made sure a horse was "sound in wind and limb." He knew it paid to look them all over before he bought.

Don't buy ANY car too hurriedly

At that, it's a lot easier for you to get the real facts about an automobile than it was for grandfather to size up a horse. And if you're as tired as we are of being told that every automobile is the "best in the world," you'll do your own *looking*, your own *comparing*, your own *deciding*.

If you're interested in safety, step on the great equal-action brakes in a Hudson or Terraplane. Then try the brakes of other cars. If it's smooth power you seek, ride behind the sweet-running engine of a Hudson-built car. Then see how others compare. What about ruggedness, low upkeep cost, ability to keep on "taking it"? Hudson and Terraplane dealers can show you *sworn affidavits of owners*. Ask other dealers for *evidence* like this!

WE LOOKED AT THE OTHERS BEFORE WE BOUGHT



In 6 months I have traveled 12,705 miles, and my Terraplane has given me perfect performance. My total repair account has been $1.50. I investigated four other cars before buying.—THE VIRGIL CHARLES KNIGHT WELLER, *Memphis, Tenn.*



I traded a new car of another make, after driving it only 700 miles, for a Terraplane, and I am delighted with it. In fact, I think the Terraplane is superior in every way to any of its competitors.—WM. A. SHAW, *Montclair, New Jersey.*



My engine is the smoothest piece of machinery I have ever driven or ridden behind. I get excellent gas mileage and can safely say that I am more thoroughly satisfied with this Hudson than any car I have ever driven.—A. C. STREET, *Oakland, Calif.*

Compare — Then You Be the Judge

That's why we say: "Don't buy *any* car too hurriedly." Not even a Hudson or a Terraplane. Look at the others, too. Decide by what you *see* and *feel*, rather than what you *hear*. Then buy where you get the most for your money. We'll be glad to help you. Come in, examine, drive — then *compare*.

LOOK AT THE PRICES—NOW DOWN WITH THE LOWEST

HUDSON $685 - TERRAPLANE $565

and up at factory for closed models

Visit our showrooms and see hundreds of testimonials on Ruggedness, Long Life, Economy and Performance

CASTLE GARAGE

36-40 South Mercer St. Phone 3514. New Castle, Pa.

JOBS HOUSES AUTOS

Thousands of OPPORTUNITIES in the WANT ADS

RADIOS ROOMS PETS

CLASSIFIED ADVERTISING RATES

Ten cents per line per each insertion. Count five words to the line. No advertisement accepted for less than 30c. All advertisements unless by contract are for cash only. Contract rates upon request.

The News does not knowingly accept fraudulent or misleading advertisements. The News reserves the right to edit or reject any copy presented.

NOTICE

When classified advertisement is run more than one time we will not be responsible for more than one incorrect insertion.

WHERE TO LEAVE YOUR WANT ADS

Any of the following NEWS agents are authorized to accept Want Ads for publication in the NEWS. If you live on the South Side go to

S. W. Lewis, 218 East Long Ave.

Mahoningtown residents take ads to

Thos. W. Solomon, Liberty St.

If you live in Ellwood City, give them to

Ellwood City News Co., Lawrence Avenue.

Wampum residents may leave ads with

C. L. REPMAN

The above agents will be glad to accept your ads and if you live close to the NEWS office, bring your ads direct to the

WANT AD STORE
29 North Mercer Street

ANNOUNCEMENT

Lost & Found

LOST—In Cascade Park, August 29, child's silver bowl and spoon. Inquire 918 Temple Ave. 11*—1

WILL party who found brown purse containing $10 bill in Victor theater please call 3152-W or Mgr. Victor. 11*—1

LOST—Wire haired Fox Terrier, black and white with brown face. Return to Ann Green, 222 Bonnie Ave. Phone 5568. Reward. 28212—5

LOST—Last Tuesday night, diamond ring in Victor Theater or between there and West Side. Reward. Phone 326-R. 28113*—1

Personals

FALL and winter games for all—camelot, sorry, pegity, bingo, pokeno, etc., 10c up. Spencer Paint & Glass Co., 15 South Mercer St. 11—4

DENTISTRY on credit. Pay as you get paid. Use your credit. Dr. Sloan, 35½ E. Washington St. 28216—4

FOR adoption, 10 day old baby girl. Phone 4941. 28213—4

SEPTEMBER weather is fine for snapshots. Phone us about proper films & finishing. Warner Photo Shop 5862-J. 28216—4

HUNTERS—Best deer location in state, room for 6 in crew at Strickland camp. A. R. Strickland, Wrights, McKean Co., Pa. 28213*—4

IF IN need of money, call 2100. Ask for Mr. Crist, Confidential Service. 28114—4

SAVE $40 on any I. C. S. course. See me at once. Write W. F. Aiken, Wampum R. D. 1, near Chewton church. 28114—4

FOR RENT — Seven-roomed house, modern, hard wood, large lawn, garage; $25.00. Butler Ave. Ext. Call 1549-J. 28113—4

Wanted

TONIGHT—Extra attraction at Becky's special dancing, featuring the Jesters. No cover charge. 9 to 11* 11*—4A

WE buy old gold and silver, bridgework, etc. Jack Gerson, Your Jewelry, Penn Theatre Bldg., 18 N. Mercer St. 27512t4—4-A

WANTED—You to know that we give special attention to relief orders. Cohen's Market, Long & Hamilton. 27512t4—4-A

AUTOMOBILES

Automobiles For Sale

1—1930 DeLuxe sport Buick coupe; paint, upholstering, motor, brakes A-1. Bargain, no dealers. Call 401-M, 7 to 9 p. m. 28212—5

CHEVROLET coupe, have 2 cars, no use for second one. Inq. John Smith, 920 E. Washington St. 28312*—5

1932 FORD coach, 1932 Ford cp., 1933 Chev. cb., 1932 Chev. cp., 1928 Terraplane sedan, 1927 Oldsmobile cp., 1931 Essex cp. The Servicenter, 217 N. Mill St. Phone 1605. (Open evenings). 11—5

FOR SALE — 1928 Graham-Paige, very good condition. Reasonable. 508 Pine St. 11*—5

PACKARD 1930 coupe, new rubber, mechanically perfect, a real bargain. Will take smaller car in trade. Call 2508. 28213—5

CHEVROLET 1929 coupe in perfect condition at a sacrifice for quick sale. Call 2508. 28213—5

Prolonging the life of your motor by using Fleet Wing 100% pure Penna. oil. It comes in sealed cans. Boyles & Milson Service Stations. 28215—5

31 FORD coach, 31 Ford roadster, 31 Ford ½ ton panel, 30 Ford coupe, 29 Ford coupe, 29 Chevy coach, 30 Chevy sedan, 32 Chevy coach, 32 DeSoto 6 sedan, like new. Many others and several cheap trucks. Phillips' Used Car Exchange, 411 S. Mill St. 28214—5

EXTRA good 1930 Buick 4-pass. coupe; 1931 Chrysler eight sedan; 1923 Graham sedan; 1932 Chrysler eight R. S. coupe. Chambers Motor Co., 825 Croton Ave. 28113—5

SEE the new International trucks now on display at Perry & Bryan, 420 Croton Ave. Phone 1068. 28212—5

USED AUTOMOBILES

1931 Dodge sedan, 1929 Olds coach, 1928 Essex coach, Lincoln 7- pass. sedan, Chrysler 7-pass. sedan, model T Ford sedan, 1931 Studebaker demonstrator, a real bargain. Barnes-Snyder Motor Co., 122 North Mercer St. 28113—5

1933 CHEVROLET sedan, 1933 Terraplane coach, 1932 Chevrolet sedan, 1931 Ford sedan, 1932 Ford coupe, 1930 Nash coupe, 1923 Chevrolet hyd. dump, 1932 Chevrolet chassis & cab, 157-in.; 1930 Chevrolet 1½ panel new paint. Shenango Motors. 28113—5

FOR dependable used cars see Lawrence Auto Co., 101 S. Mercer St. Phone 4600. 28116—5

FOR dependable used cars see State Auto Sales Co., 1031 S. Mill St. Phone 2606. 28116—5

ONE 1932 Nash sedan, like new; 1 1931 Chevrolet deluxe sedan, 1 1929 Ford roadster, 1 Fordson tractor, 1 silo filler, 1 grain drill, potato digger, 1 12-in. p. gas engine. Universal Sales Co., 420 Croton Ave. Phone 512. 28113—5

FOR SALE—Used cars and trucks. 1 steel dump body. Be sure and have your car inspected at Riney Motor Sales, 648 East Washington St. 27916—5

Accessories, Tires, Parts

WHEN Frank and Edna were in Wash. D. C. Monday afternoon they sent in their card to the president, wanting to tell him all about Fleetwing Gas. Franklin wanted to know if Frank had brought along all of the 8 little Dews and when he found out that only one was present he showed his evident disappointment by being too busy to see Fleetwing. The next time Frank goes to call on the big boss he will take the entire family. 11—6

SPECIAL, this week, cars washed & greased $1.75. Sock Welsh's Service Station, 211 South Mill St.—across bridge. 28213*—5

PARTS, accessories for cars & trucks, Automotive machine shop service. Bailey Auto Supply, 37-39 S. Jeff. St. 27512t4—5

BUSINESS SERVICE

Miscellaneous Services

FRIGIDAIRE SERVICE

Dependable refrigeration service by expert factory trained man with ten years experience. Shenango Refrigeration Co. Call 5700. 28116—10

Builders' Supplies

USED slate, doors, windows, lumber, new lumber, cement, lime, plaster, roofing, roof coating. New Castle Lumber & Supply Co., 425 W. Grant St. Phone 217. 28215*—10A

BUSINESS SERVICE

Builders' Supplies

REPAIR that leaky roof with Flintkote Rex shingles. We can finance it for you on small monthly payments. Phone 3500. Citizens Lumber Co., 312 White St. 28116—10-A

BUILDER supplies—Lehigh cement 75c; repair plaster $1.10; lime 40c and 60c per sack; sewer pipe, beaver board, plaster board, plus a complete line of all your home needs. "Serve her with a smile". New Castle Feed, Coal and Supply Co. Phone 537 or 310. 28116—10-A

CONCRETE blocks, sand, estimates on garages. Also coal for sale. Herman Buchner, 1610 Albert St. Phone 4161-R. 28115*—10-A

Woman's Realm

PARDNER for barber shop, good location, also beauty operator, licensed. 206 S. Walnut. 11*—12

Launderers—Dry Cleaners

SPECIAL (this week only) men's suits or topcoats 85c; trousers 45c; Ladies' plain coats or dresses 85c; fur trimmed coats and swagger suits $1.00. Mayberry's, 320 Neshannock Ave. Phone 4155. 28214—12A

Repairing

REPAIRING washers, mangles, motors, sweepers, anything electrical. F. L. Runkle, 221 Sycamore Way, rear L. S. & T. Bldg. Phone 2554. 27512t4—15

WE CARRY brick lining for steel furnaces; brick for relining firepots; repairs for Holland, XXth Century and any other make of furnace. We also have some good repossessed and second-hand furnaces. C. Ed. Smith Furnace Co., 314-316 E. Washington St. Phone 406. 27512t4—15

EMPLOYMENT

Female

CHRISTMAS cards. 100% profit selling 21 folder asst. Newest satins, mother-pearls, parchments, novelties. Gift wrappings, experience unnecessary. Request samples. Bluebird, 95 Fitchburg, Mass. 11*—17

Male

WANTED—Experienced coal diggers. Call from 4 to 7 p. m. at 410½ S. Walnut St. 11*—18

TOPS dressed, sedan 40c, coupe 35c, lots pure Penn oil 10c-gallon tax off, cars greased 50c, kerosene 10c-gal. Castle Oil Co., 515 S. Mill. 11*—18

MEN wanted—most wonderful opportunity in the county for men wanting rapid advancement. No investment or cash bond required. For complete information address Box 368, in care of New Castle News. 28212*—18

Situations Wanted

YOUNG man wants work, widow mother, 3 others to support, can drive truck. Box 367 care of News. 11*—20

AMERICAN girl, 20, wishes housework of any kind. Call 2579-R, 216 N. Ashland Ave. 11—20

FINANCIAL

Money To Loan

IT'S PLEASANT TO BORROW HERE

. . . and convenient, too. There's no "red tape" or tedious waiting. Prompt service assured on every loan application. Auto—Co-Maker Furniture—Combination.

LOANS FROM $10 TO $300 REPAY OUT OF INCOME IN EASY INSTALLMENTS

Get in touch with us today! Come in . . . write . . . or 'phone.

PERSONAL FINANCE CO.

204 E. Washington St.
2nd Floor Centennial Bldg.
New Castle, Pa. Phone 2100
1t—22

LOANS UP TO $300 AT REDUCED PAYMENTS

Our family loan service advances **Cash Without Endorsers** up to $300 on short notice.

You repay over a period of 20 months—or less if you like.

There are no fees, fines or red tape.

Prompt—Friendly Service

Loans made in nearby towns.

GUARDIAN FINANCIAL CORP.
2nd Floor East Washington Street (over Isaly's)
Phone 5448
28113 -22

FINANCIAL

Money To Loan

HELPFUL CASH LOANS
$30 TO $300
Reduced Rate On $300 Loans

Household offers loans for such necessary purposes as consolidating overdue bills, meeting emergencies or taking advantage of unusual opportunities.

Household does not require real estate, stocks or bonds; asks only husband and wife to sign; conducts all details in private consultation rooms; advises full amount in cash; charges only for actual number of days you keep each dollar; gives up to twenty months to repay; and maintains a reliable free Money Management service.

Visit, write or phone for full information. No obligation.

HOUSEHOLD FINANCE CORPORATION
622 Union Trust Bldg., 6th Floor
11 North Mercer St.
Phone New Castle 1357
Loans Made In Nearby Towns
28115—22

CUCUMBERS CAULIFLOWER PICKLES
POTATOES GRAPES TURNIPS
PARSNIPS PLUMBS
CORN APPLES
CELERY PEAS
BEANS PEARS
SPINACH
CRABAPPLES CABBAGE TOMATOES
SQUASHES ONIONS
CARROTS BEETS PEACHES

Mr. Farmer and Truck Gardner
Advertise your products on this page. It pays!

INSTRUCTION

Local Instruction Classes

EXPERIENCED piano instructor. Will go to the home. Call 1646-J. 11*—23

LIVE STOCK

Pet Stock, Poultry and Bees

TRI-BLEND meat milk cereal dog ration is ideal for hunting dogs. J. S. Riley Sons, 325 E. Washington St. Will read. 11*—27

Cattle, Horses, Vehicles

HORSE SALE—On Alf Herren farm, 2 miles north Sebring, 1½ miles south North Benton, Saturday, Sept. 15, 1934, 40 head horses and colts 5 extra good suckling colts, one team bay 2-yr. old Belgian mares. Some good brood mares, and some good teams. You always get a square deal with us. Sale begins at 12 o'clock, on the colts. Luncheon served on grounds. Free delivery. Alf Herren & Sons. Telephone 273, North Benton, Ohio. Carl Schilling, auctioneer. A. L. Hearock, clerk. 28212*—23

LIVE STOCK

Cattle, Horses, Vehicles

HORSE AUCTION—50 draft horses, Saturday, Sept. 15, 1 p. m., stock farm, 1 mile from Freeport. Grant Shuster. 28114*—28

ONCE again, dead or alive, horses-cows. Removed free of charge. Telephone 55123 Youngstown, Ohio. The Youngstown Hide & Tallow Co. 11*—28

MERCHANDISE

Miscellaneous For Sale

SADDLES

We have 2 only semi military saddles out back head brass military dees, extended felt leather covered pommel hand made tree that sold for $50.00. These saddles are slightly used but in best of condition. Will be sold at less than 1-2 price. A few regulation army saddles left yet, sell at bargain price. See us for fawn and blue wool lined stable blankets for winter. Will show the best at a saving to.

W. J. BRENNAMAN
221 CROTON AVE.
PHONE 1119
28212—20

BICYCLE parts and accessories. Also expert repairing. Bob's Bicycle Shop, 107 N. Jefferson St. 28211*—20

USE this coupon for varnish $1.69 gals. 49c qt. Varnish, stain, floor enamel, floor paint 49c qt. Enamel undercoat 39c pint. Spencer Paint & Glass Co., 15 South Mercer street. 28214—20

FOR SALE—Second-hand furnaces, genuine XXth Century parts; estimates free. Call 2502. 11*—20

LIVE STOCK

Pet Stock, Poultry and Bees

SCREEN coal, special Thurs. & Friday only, $3.60; stock $4.00. Save & buy now. Call Williams, 731. 11*—25

JUMBO lump coal delivered in any amount, $3.75 per ton; run mine $3.00; nut stock $1.90. Call Triangle 6-0975. 11*—25

WAMPUM lump coal $3.75, run-of-mine $3.00. Call Latz, 2164-J. 11*—25

BUTLER county block coal. Better fill that cellar before the fall is on the pumpkin and the fodder's in the shock. Harland and Heckathorn. Phone 3022-J. 11*—25

W. D. CAMPBELL Coal Co., P. G. H. coal, stoker, Ky. Splint, coke, cord wood, kindling. Phone 5293 2526-W. 28116*—33

BEST grade Pittsburgh coal, Castle Shannon, Champion, Kentucky Splint and coke. John A. Byers. Phone 52. 28116—33

MERCHANDISE

Fuel, Fertilizer

FREY BROS.—Pgh. Champion coal, Ky. Splint & coke. Also cheaper grades at low prices. Phone 5614. 28116*—33

PORTERSVILLE coal, screened, run of mine, nut, slack, $2.25 up. Bartzell Independent Ice & Coal, 732. 28113*—33

ICE—Maxwell & Gibson. Special price on Pitts. and country coal. Ky. splint, cordwood. Phone 4062. 28116—33

BEST Pgh. and local coal; honesty is our only policy. Clarke's Coal Co., 209 Grove St. 1041-J—1627-R. 28113*—33

BEST quality coal and service. Call us for trial load. Stevenson Coal Co., phone 8011-R11, Princeton 38R31 28116*—33

COAL—Buy your best Pgh. coal at bargain. Cut Rate Coal Co. Phone 488. 27812t20—33

ATTENTION—Special low prices on lump, mine run and nut slack coal. Call 4480. Alfredo Graziani & Sons. 27116*—33

COAL—Genuine Pittsburgh lump, $5.00; egg coal, $4.75. C. J. Streib Coal Co. Call 824-J. 27512t4—33

BUY your best Pgh. and Ky. coal at low price. Alfonso Scarazzo, Call 28. 27512t4—33

BUY your coal this month. Special September prices. Pgh. coal, Ygstn. coke. Love Coal Co. Phone 4832-J. 27512t4—33

Produce

FOR SALE—Grapes, apples, tomatoes; lowest prices. Bring baskets. Chambers Fruit Farm, 5075-R23. 28312*—33A

SWEET grape juice, 8-10-12-oz. bottles, by qt. or gal. Sweetened or unsweetened grapes by bu. John Brewster, Mt. Jackson Rd. 5060-R-5. 11*—33-A

CONCORD grapes and McIntosh apples, fine quality, sprayed fruit. Fairview Orchards, H. W. Newman, 5053-R-11. 11*—33-A

PENCIL POD yellow and green beans, 50c bu. Pick them yourself. Also corn, tomatoes and pickles. Ayers, on Harbor road. Phone 75-M. 11*—33-A

CAN now for winter. We have tomatoes, bartlett pears, Dutchess and sickle pears, crabapples, large white peaches, grapes, pickling onions, cauliflower, red peppers, vinegar, spices. Arbuckle's sugar, 25 pound bag $1.37, jars, lids, rubbers and everything in fruits and groceries. Open evenings. Allen's 36 W. Wash. St. 28212*—33A

FOR SALE—Pears, grapes, tomatoes, 2 miles from city, corner fair grounds. R. C. Gormley, Harlansburg road. 28112*—33A

FOR SALE—Duchess pears $1.25 a pk. Old Pittsburgh road, 8004-R3. 28212*—33A

BLUE grapes in any quantity; also apples. Howard & Baldwin. Harlansburg road. Phone 1622-J. 28112*—33-A

Fuel, Fertilizer

BUTLER county coal mine for sale or lease, New Castle market. Call 716 S. Hay or phone 4113-J. 11*—26

MERCHANDISE

Miscellaneous For Sale

Silent salesmen that interview 95,000 prospects are News Classified Ads.

MERCHANDISE

Musical Instruments

CUSTOMER moved away and left beautiful baby grand piano for us to sell. Beautiful mahogany finish, looks almost like new. Bench to match. Terms as low as $10 per month. Snyder Piano Company, 20 N. Mercer St. 28212*—35

TRUMPET, brass, brand new, with lyre and case. See it in our window. Hanna's, 105 N. Mercer St. 28212—35

WE have just received another good second-hand piano that we can sell very cheap. Would be excellent student piano or for school use. Full trade-in value on new piano anytime. Snyder Piano Company, 20 N. Mercer St. 28212*—35

WE have, near New Castle a beautiful baby grand piano which we are forced to take back. This piano is guaranteed same as new. Beautiful Hi-lite lacquer finish with bench. This is no cheap piano, in fact, it is one of the world's finest instruments, made and guaranteed by the world's largest music house. Purchaser may pay balance due, either in cash or in small weekly or monthly payments. We would consider an upright piano as part payment. Get in touch with Credit Manager at once, care of The Rudolph Wurlitzer Company, 110 East Federal Street, Youngstown, Ohio. 28212*—35

PIANO TUNING, repairing properly done. Recommended by teachers and musicians. A. G. Crawford, 1532-W. 27512t4—35

Radio and Electrical Merchandise

GUARANTEED radio repair, standard parts, minimum charges. Phone 504-J. Fannin & Dufford, 215 E. Long. 28312*—35-A

SEE the new 1935 Philco radios at Alexander's, 10 S. Mercer St. Phone 1014. We repair any make radio. 28116—35-A

ELECTRIC refrigeration service that pleases, all makes. Rapson, Peterson, Shields, 19 E. North. Phone 4243. 28116*—35-A

Clothing

UNCALLED for coats and jackets. Genuine furs. Jackets one size 18 black $6.50; 2 size 14-16 $10.50; 3 at $12.50. Others to $19.50. Coats, black caracul 14-16 special $22.50; No. Seal 40-42 $25.50. Other new coats $19.50 up. We can save you money on fur repairing and cleaning. Knobloch's, 22 So. Mercer St. Open till five. Shown evenings call 2334-M. 28212*—37

BLUE swagger suit, short black coat, very reasonable and in good condition. Call mornings, 615 Whipple street. 11*—37

Wanted—To Buy

WANTED—To buy small trailer. Phone 743-J. 11*—38

ROOMS

Rooms For Rent

COZY, comfortable front room downtown for gentleman, rent reasonable, use of phone. Call 237-R. 28213*—38

FOR RENT—Furnished room, suitable for one or two gentlemen, men's or dressed. Call 3117-J. 11*—22

FOR RENT—Sleeping rooms, large front room, with twin beds; also single room, north hill. Phone 112-J. 28212*—38

ATTRACTIVE sleeping rooms in brick bungalow, [illegible] apt. 707 Croton 28113*—32

Rooms For Housekeeping

FIRST floor, three furnished rooms, hot water heat, private unit, range, sink, garage. 266 S. Walnut St. 11*—40

FURNISHED rooms for light housekeeping, hot water heat. 115 Grant St. Phone 3729-M. 11*—40

3 UNFURNISHED rooms, bath, all private, heat, water, use elect. appl. Adults. 445 Court St. 28212*—40

TWO adjoining rooms for housekeeping, modern, rent reasonable, adults. 613 W. Washington St. Phone 1120-M. 28212*—40

COZY, light, cool, 1, 2, 3, 4 rooms furnished first floor, private bath, good location, close in. 707 Croton Avenue. 28113*—40

REAL ESTATE FOR RENT

Apartments For Rent

HIGHLAND Apts., 1202 Highland Ave. One vacant, unfurnished. 28313—43

$6.00 WEEK furnished apartment, 5 rooms, private bath, free heat, gas, hot and cold water. Phone 3168. 28312*—43

FOR RENT—4 rooms and kitchenette and bath, 1st floor, furnished or unfurnished. Call phone 5062. 11*—43

3-ROOM furnished apt., conveniences furnished; garage if desired. 315 Butler Ave. Phone 3870-J or 5057. 28312*—43

FIVE room duplex, laundry, near in north hill, pleasant location, paved street. Phone 2258-M. 28212*—43

FURNISHED apartments, 3 & 5 rooms, reduced rent, child welcome, garage. 9 N. Front St. Phone 2896-R. 28213*—43

CONVENIENTLY located, downtown section, 4, 5-room apts., furnished or unfurnished. Rent $15-$20. Call 406, or Ed Smith Furnace Co., 314-316 E. Washington St. 27512t4—43

REAL ESTATE FOR RENT

Business Places For Rent

FOR RENT—Two rooms suitable for Dr. or dentist, ½ block from Wash. St. 27 East St. 11*—44

Houses For Rent

5 ROOMS, electric, gas, heater, water, garage, $11; 8 rooms, electric, water, one acre, $16. Call Treco, 3627. 11*—46

NORTH heated apt., 8 rooms, 2 baths $30; 4 rooms $15; 6 rooms $20; 6 rooms $25. Nunn's. 11*—46

MODERN 5 room house and garage, Ellwood road, $20.00. Call 2153 or 1564-J. 28313*—46

N. WALNUT ST., 6 rooms, bath, modern, close in; rent $20.00. Harold M. Leach, Temple Bldg. Phone 267. 11*—46

FOR RENT—6 room house Harrison street, $16 a month. O. P. Brown, 25 S. Mill street. 28213*—46

FOR RENT—North hill, modern six room house, garage. Phone 4285-R. 28213*—46

FOR RENT — Seven-roomed house, modern, hard wood, large lawn, garage; $25.00. Butler Ave. Ext. Call 1549-J. 28213*—46

NORTH and Nesh. Ave., 5 rooms, one floor, newly painted and papered. Downtown, 8 rooms. Call 2015. 28212*—46

FOR RENT — Substantial 7-room house, finished attic, east side $22.50. O. P. Brown, 25 S. Mill street. 28213*—46

FOR RENT—Eight rooms, $20.00; No. 103 S. Walnut St. Walter S. Reynolds, 602 L. S. & T. Bldg. 28113*—46

FOR RENT—Modern bungalow, 5 rooms and bath, near Shenango Pottery, $15. O. P. Brown, 25 S. Mill street. 28212*—46

FOR RENT—5 rooms, modern; part of double house, 203 N. Ray St., $14.00. Call Mike Fazzone, 6040. 28313*—46

PHONE 259, People's Realty Co., for our list of houses. List your house for rent with us 28113—46

FOR RENT — 6-room house, 722 Chestnut St., $15.00 per month. Ed. E. Marshall, St. Cloud Bldg. 28113—46

MILLER Ave., 6 rooms and garage; Harrison St., 6 rooms, garage; Maryland Ave., 5 rooms, garage. J. Clyde Gilfillan, phone 859. 28064—46

Wanted—To Rent

WANTED to rent 5 to 6 room apartment, adults. Will fire heater. Write box 366 care News. 28213*—47

REAL ESTATE FOR SALE

Business Property For Sale

FOR SALE—Store room with 6-room apartment, corner two paved streets, $4,000, down, $33 a month. Bargain price. Owner must sell. O. P. Brown, 25 S. Mill St. 28213*—48

Houses For Sale

ATTRACTIVE, modern brick home, north, good location, may consider less valuable property in exchange. Deming, 1235-J. 11*—50

CONSULT us about financing your repairs and new building under the National Housing Act. [illegible] Gilfillan. Phone 859. 27512—50

To Exchange—Real Estate

WILL trade eight-room house, even, for 4, 5 or 6-room house. Inquire 703 West North St. 28313—53

LEGAL NOTICES

Executor's Notice

In re estate Sarah A. Orr, late of the Fifth Ward, New Castle, Lawrence County, Penna., deceased, all persons indebted to said estate are hereby required to make payment of the amounts due at once and all persons to whom any claims may be due or who are indebted are to present claims for payment without delay to the undersigned, her executrix, Lewis H. Orr, Exr., New Castle, Pa. Carl M. Morris, Atty. Legal—News—Aug. 22-29, Sept. 5-12-19, 1934.

Executrix's Notice

In the estate of Georgia V. Powell, late of Hickory Township, Lawrence County, Pennsylvania, deceased, letters testamentary in said estate have been granted to the undersigned. All persons indebted to said estate and all persons having claims are requested to present the same to

Nancy Galland, Hillsville, Lawrence County, Pa. P. O. R. R. 55

J. W. Rhodes, Attorney, Johnson Building New Castle, Pa. 28212*—48

Legal—News—Aug. 15-22-29, Sept. 5-12-19, 1934.

Administratrix's Notice

Notice is hereby given that letters of Administration in the estate of John Galland, late of the Village of Hillsville, Mahoning Township, Lawrence County, Pennsylvania, have been granted to the undersigned. All persons indebted to said estate and all persons having claims are requested to present the same to

Nancy Galland, Hillsville, Lawrence County, Pa. P. O. R. R. 55

J. W. Rhodes, Attorney, Johnson Building New Castle, Pa. 28212*—48

Legal—News—Aug. 15-22-29, Sept. 5-12-19, 1934.

Big business concerns advertise because they find it pays.

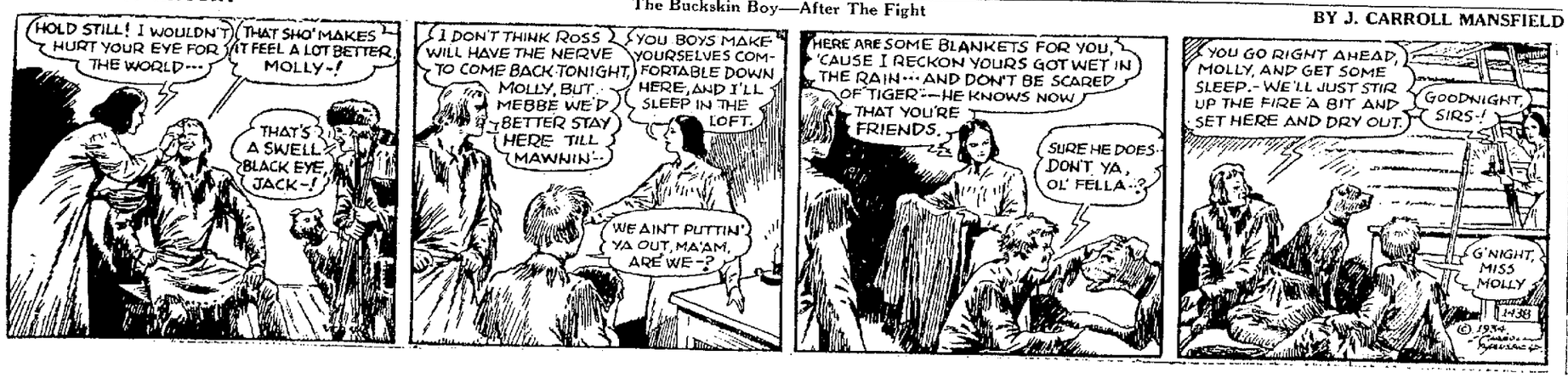
THE GUMPS—USE 'EM AND WEEP



HIGHLIGHTS OF HISTORY

The Buckskin Boy—After The Fight

BY J. CARROLL MANSFIELD







Bachelors are always boasting how much they know about women. But even that doesn't save them in the end.

JOBS HOUSES AUTOS

Thousands of OPPORTUNITIES in the WANT ADS

RADIOS ROOMS PETS

CLASSIFIED ADVERTISING RATES

Ten cents per line per each insertion. Count five words to the line. No advertisement accepted for less than 30c. All advertisements unless by contract are for cash only. Contract rates upon request.

The News does not knowingly accept fraudulent or misleading advertisements. The News reserves the right to edit or reject any copy presented.

NOTICE

When classified advertisement is run more than one time we will not be responsible for more than one incorrect insertion.

WHERE TO LEAVE YOUR WANT ADS

Any of the following NEWS agents are authorized to accept Want Ads for publication in the NEWS. If you live on the South Side go to

S. W. Lewis, 218 East Long Ave.

Mahoningtown residents take ads to

Thos. W. Solomon, Liberty St.

If you live in Ellwood City, give them to

Ellwood City News Co., Lawrence Avenue.

Wampum residents may leave ads with

C. L. REPMAN

The above agents will be glad to accept your ads and if you live close to the NEWS office, bring your ads direct to the

WANT AD STORE
29 North Mercer Street

ANNOUNCEMENT

Lost & Found

LOST—In Cascade Park, August 29, child's silver bowl and spoon. Inquire 916 Temple Ave. 1t*—1

WILL party who found brown purse containing $10 bill in Victor theater please call 3152-W or Mgr. Victor. 1t*—1

LOST—Wire haired Fox Terrier, black and white with brown face. Return to Ann Green, 222 Boyles Ave. Phone 5568. Reward. 282t2—1

LOST—Last Tuesday night, diamond ring in Victor Theater or between there and West Side. Reward. Phone 326-R. 281t3*—1

Personals

FALL and winter games for all—camelot, sony, pegitty, bingo, pokeno, etc., etc., 10c up. Spencer Paint & Glass Co., 15 South Mercer St. 1t—4

DENTISTRY on credit. Pay as you get paid. Use your credit. Dr. Sloan, 35½ E. Washington St. 283t6—4

FOR adoption, 10 day old baby girl. Phone 4941. 282t3—4

SEPTEMBER weather is fine for snapshots. Phone us about proper films & finishing. Warner Photo Shop 5862-J. 282t5—4

HUNTERS—Best deer location in state, room for 6 in crew at Strickland camp. A. R. Strickland, Wrights, McKean Co., Pa. 282t3*—4

IF IN need of money, call 2100. Ask for Mr. Crist, Confidential Service. 281t4—4

SAVE $40 on any I. C. S. course. See me at once. Write W. F. Aiken, Wampum R. D. 1, near Chewton church. 281t4—4

FOR RENT — Seven-roomed house, modern, hard wood, large lawn, garage; $25.00. Butler Ave. Ext. Call 1549-J. 281t3—4

Wanted

TONIGHT—Extra attraction at Becky's special dancing, featuring the Jesters. No cover charge. 9 to 1t*—4A

WE buy old gold and silver, bridgework, etc. Jack Gerson, Your Jewelry, Penn Theatre Bldg., 18 N. Mercer St. 275t24—4-A

WANTED—You to know that we give special attention to relief orders. Cohen's Market, Long & Hamilton. 275t24—4-A

AUTOMOBILES

Automobiles For Sale

1—1930 DeLuxe sport Buick coupe; paint, upholstering, motor, brakes A-1. Bargain, no dealers. Call 461-M, 7 to 9 p. m. 283t2—5

AUTOMOBILES

Automobiles For Sale

CHEVROLET coupe, have 2 cars, no use for second one. Inq. John Smith, 920 E. Washington St. 283t2*—5

1933 FORD coach, 1932 Ford cp., 1932 Chev. ch., 1933 Chev. cp., 1933 Terraplane sedan, 1931 Oldsmobile cp., 1931 Essex cp. The Servicenter, 217 N. Mill St. Phone 4605. (Open evenings). 1t—5

FOR SALE — 1928 Graham-Paige, very good condition. Reasonable. 308 Pine St. 1t*—5

PACKARD 1930 coupe, new rubber, mechanically perfect, a real bargain. Will take smaller car in trade. Call 2308. 282t3—5

CHEVROLET 1929 coupe in perfect condition at a sacrifice for quick sale. Call 2308. 282t3—5

Prolonging the life of your motor by using Fleet Wing 100% pure Penna. oil. It comes in sealed cans. Boyles & Milsom Service Stations. 282t5—5

31 FORD coach, 31 Ford roadster, 31 Ford ½ ton panel, 30 Ford coupe, 29 Ford coupe, 29 Chevy coach, 30 Chevy sedan, 32 Chevy coach, 32 DeSoto 6 sedan, like new. Many others and several cheap trucks. Phillips' Used Car Exchange, 411 S. Mill St. 282t4—5

EXTRA good 1930 Buick 4-pass. coupe; 1931 Chrysler eight sedan; 1933 Graham sedan; 1932 Chrysler eight R. S. coupe. Chambers Motor Co., 825 Croton Ave. 281t3—5

SEE the new International trucks now on display at Perry & Bryan, 420 Croton Ave. Phone 1068. 282t2—5

USED AUTOMOBILES

1931 Dodge sedan, 1929 Olds coach, 1928 Essex coach, Lincoln 7- pass. sedan, Chrysler 7-pass. sedan, model T Ford sedan, 1934 Stude. 8 sedan demonstrator, a real bargain. Barnes-Snyder Motor Co., 122 North Mercer St. 281t3—5

1933 CHEVROLEE sedan, 1933 Terraplane coach, 1932 Chevrolet sedan, 1931 Ford sedan, 1932 Ford coupe, 1930 Nash coupe, 1933 Chevrolet hyd. dump, 1933 Chevrolet chassis & cab, 157-in.; 1930 Chevrolet 1½ panel new paint. Shenango Motors. 281t3—5

FOR dependable used cars see Lawrence Auto Co., 101 S. Mercer St. Phone 4600. 281t6—5

FOR dependable used cars see State Auto Sales Co., 1031 S. Mill St. Phone 2600. 281t6—5

ONE 1932 Nash sedan, like new; 1 1931 Chevrolet deluxe sedan, 1 1929 Ford roadster, 1 Fordson tractor, 1 silo filler, 1 grain drill, 1 potato digger, 1 12-h. p. gas engine. Universal Sales Co., 420 Croton Ave. Phone 512. 281t3—5

FOR SALE—Used cars and trucks. 1 steel dump body. Be sure and have your car inspected at Riney Motor Sales, 648 East Washington St. 279t6—5

Accessories, Tires, Parts

WHEN Frank and Edna were in Wash. D. C. Monday afternoon they sent in their card to the president, wanting to tell him all about Fleetwing Gas. Franklin wanted to know if Frank had brought along all of the 8 little Dews and when he found out that only one was present he showed his evident disappointment by being too busy to see Fleetwing. The next time Frank goes to call on the big boss he will take the entire family. 1t—6

SPECIAL, this week, cars washed & greased $1.75. Sock Welsh's Service Station, 211 South Mill St.—across bridge. 282t3*—6

PARTS, accessories for cars & trucks. Automotive machine shop service. Bailey Auto Supply, 37-39 S. Jeff. St. 275t24—6

BUSINESS SERVICE

Miscellaneous Services

PRIGIDAIRE SERVICE

Dependable refrigeration service by expert factory trained man with ten years experience. Shenango Refrigeration Co. Call 5700. 281t6—10

Builders' Supplies

USED slate, doors, windows, lumber, new lumber, cement, lime, plaster, roofing, roof coating. New Castle Lumber & Supply Co., 425 W. Grant St. Phone 217. 282t5*—10A

BUSINESS SERVICE

Builders' Supplies

REPAIR that leaky roof with Flintkote Rex shingles. We can finance it for you on small monthly payments Phone 3500. Citizens Lumber Co., 312 White St. 281t6—10-A

BUILDER supplies—Lehigh cement 75c; repair plaster $1.10; lime 40c and 60c per sack; sewer pipe, beaver board, plaster board, plus a complete line of all your home needs. "Service with a smile". New Castle Feed, Coal and Supply Co. Phone 537 or 310. 281t6—10-A

CONCRETE blocks, sand, estimates on garages. Also coal for sale. Herman Buchner, 1610 Albert St. Phone 4161-R. 281t3*—10-A

Woman's Realm

PARDNER for barber shop, good location, also beauty operator, licensed. 206 S. Walnut. 1t*—12

Launderers—Dry Cleaners

SPECIAL (this week only) men's suits or topcoats 85c; trousers 45c; Ladies' plain coats or dresses 85c; fur trimmed coats and swagger suits $1.00. Mayberry's, 320 Neshannock Ave. Phone 4185. 282t4—12A

Repairing

REPAIRING washers, mangles, motors, sweepers, anything electrical. F. L. Runkle, 221 Sycamore Way, rear L. S. & T. Bldg. Phone 2554. 275t24—15

WE CARRY brick lining for steel furnaces; brick for relining firepots; repairs for Holland, XXth Century and any other make of furnace. We also have some good repossessed and second-hand furnaces. C. Ed. Smith Furnace Co., 314-316 E. Washington St. Phone 406. 275t24—15

EMPLOYMENT

Female

CHRISTMAS cards, 100% profit selling 21 folder asst. Newest sateens, mother-pearls, parchments, novelties. Gift wrappings, experience unnecessary. Request samples. Bluebird, 95 Fitchburg, Mass. 1t*—17

Male

WANTED—Experienced coal diggers. Call from 4 to 7 p. m. at 410½ S. Walnut St. 1t*—18

TOPS dressed, sedan 40c, coupe 35c, 100% pure Penn oil 16c—for tax qt. cars greased 50c, kerosene 10c gal. Castle Oil Co., 515 S. Mill. 1t*—18

MEN wanted—most wonderful opportunity in the county for men wanting rapid advancement. No investment or cash bond required. For complete information address Box 368, in care of New Castle News. 283t2*—18

Situations Wanted

YOUNG man wants work, widow mother, 3 others to support, can drive truck. Box 367 care of News. 1t*—20

AMERICAN girl, 20, wishes housework of any kind. Call 2579-R. 210 N. Ashland Ave. 1t—20

FINANCIAL

Money To Loan

HELPFUL CASH LOANS
$30 TO $300
Reduced Rate On $300 Loans

Household offers loans for such necessary purposes as centralizing overdue bills, meeting emergencies or taking advantage of unusual opportunities.

Household does not require real estate, stocks or bonds; asks only husband and wife to sign; conducts all details in private consultation rooms; gives full amount in cash; charges only for actual number of days you keep each dollar; gives up to twenty months to repay; and maintains a reliable free Money Management service.

Visit, write or phone for full information. No obligation.

HOUSEHOLD FINANCE CORPORATION

622 Union Trust Bldg., 6th Floor
14 North Mercer St.
Phone New Castle 1357
Loans Made In Nearby Towns
281t5—22

CUCUMBERS CAULIFLOWER PICKLES POTATOES GRAPES TURNIPS PARSNIPS PLUMBS CORN APPLES CELERY PEAS BEANS PEARS SPINACH CRABAPPLES CABBAGE TOMATOES SQUASHES ONIONS CARROTS BEETS PEACHES

Mr. Farmer and Truck Gardner

Advertise your products on this page. It pays!

FINANCIAL

Money To Loan

IT'S PLEASANT TO BORROW HERE

. . . . and convenient, too. There's no "red tape" or tedious waiting. Prompt service assured on every loan application. Auto—Co-Maker Furniture—Combination.

LOANS FROM $10 TO $300 REPAY OUT OF INCOME IN EASY INSTALLMENTS

Get in touch with us today! Come in . . . write . . . or 'phone.

PERSONAL FINANCE CO.

204 E. Washington St.
2nd Floor Centennial Bldg.
New Castle, Pa. Phone 2100
1t—22

LOANS UP TO $300 AT REDUCED PAYMENTS

Our family loan service advances **Cash Without Endorsers** up to $300 on short notice.

You repay over a period of 30 months—or less if you like.

There are no fees, fines or red tape.

Prompt—Friendly Service

Loans made in nearby towns.

GUARDIAN FINANCIAL CORP.
205½ East Washington Street
(Over Isaly's)
Phone 5448
281t3—22

FINANCIAL

Money To Loan

IT'S PLEASANT TO BORROW HERE

. . . . and convenient, too. There's no "red tape" or tedious waiting. Prompt service assured on every loan application. Auto—Co-Maker Furniture—Combination.

LOANS FROM $10 TO $300 REPAY OUT OF INCOME IN EASY INSTALLMENTS

Get in touch with us today! Come in . . . write . . . or 'phone.

PERSONAL FINANCE CO.

204 E. Washington St.
2nd Floor Centennial Bldg.
New Castle, Pa. Phone 2100
1t—22

LOANS UP TO $300 AT REDUCED PAYMENTS

Our family loan service advances **Cash Without Endorsers** up to $300 on short notice.

You repay over a period of 30 months—or less if you like.

There are no fees, fines or red tape.

Prompt—Friendly Service

Loans made in nearby towns.

GUARDIAN FINANCIAL CORP.
205½ East Washington Street
(Over Isaly's)
Phone 5448
281t3—22

INSTRUCTION

Local Instruction Classes

EXPERIENCED piano instructor. Will go to the home. Call 1646-J. 1t*—25

LIVE STOCK

Pet Stock, Poultry and Bees

TRI-BLEND meat milk cereal dog ration; is ideal for hunting dogs. J. S. Riley Sons, 355 E. Washington St. Wil. road. 1t*—27

Cattle, Horses, Vehicles

HORSE SALE—On Alf Herren farm, 2 miles north Sebring, 1½ miles south North Benton, Saturday, Sept. 15, 1934, 40 head horses and colts 5 extra good suckling colts, one team bay 2-yr. old Belgian mares. Some good brood mares, and some good teams. You always get a square deal with us. Sale begins at 12 o'clock, on the colts. Luncheon served on grounds. Free delivery. Alf Herren & Sons. Telephone 273, North Benton, Ohio. Curt Schilling, auctioneer. A. I. Heacock, clerk. 283t2*—28

LIVE STOCK

Cattle, Horses, Vehicles

HORSE AUCTION—50 draft horses, Saturday, Sept. 15, 1 p. m., stock farm, 1 mile from Freeport. Grant Shuster. 281t4*—28

ONCE again, dead or alive, horses-cows. Removed free of charge. Telephone 65123 Youngstown, Ohio. The Youngstown Hide & Tallow Co. 1t*—28

MERCHANDISE

Miscellaneous For Sale

SADDLES

We have 2 only semi military saddles out back head brass military dees, extended felt leather covered pomel hand made tree that sold for $50.00. These saddles are slightly used but in best of condition. Will be sold at less than 1-2 price. A few regulation army sadles left yet, sell at bargain price. See us for fawn and blue wool lined stable blankets for winter. Will show the best at a saving to.

W. J. BRENNAMAN

221 CROTON AVE.

PHONE 1449

283t2—30

BICYCLE parts and accessories. Also expert repairing. Bob's Bicycle Shop, 107 N. Jefferson St. 283t4*—30

USE this coupon for varnish. $1.69 kal., 49c qt. Varnish stain, 4-hour enamel, floor paint 89c qt. Ground color or house paint 49c qt. Spencer Paint & Glass Co., 15 South Mercer street. 282t4—30

FOR SALE—Second-hand furnace; genuine XXth Century parts; estimates free. Call 3805. 1t*—30

Fuel, Fertilizer

BUTLER county coal mine for sale or lease, New Castle market. Call 716 S. Ray or phone 4418-J. 1t*—32

SCREEN coal, special Thurs. & Friday only, $3.60; slack $1.90. Save & buy now. Call Williams, 724. 1t*—32

JUMBO lump coal delivered in any amount, $3.75 per ton; run mine $3.40; nut slack $1.90. Call Triangle Coal, 955. 1t*—33

WAMPUM lump coal $3.75. Once used always wanted. Prompt delivery. Call Lutz, 2494-J. 1t*—33

BUTLER county block coal. Better fill that cellar before the frost is on the pumpkin and the fodders in the shock. Harland and Heckathorn. Phone 3022-J. 1t*—33

W. D. CAMPBELL Coal Co., P. G. H. coal stoker, Ky. Splint, coke, cord wood, kindling. Phone 5293 2320-W. 281t6*—33

BEST grade Pittsburgh coal, Castle Shannon, Champion, Kentucky Splint and coke. John A. Byers. Phone 52 281t6—33

MERCHANDISE

Fuel, Fertilizer

FREY BROS.—Pgh. Champion coal, Ky. Splint & coke. Also cheaper grades at low prices. Phone 5614. 281t6*—33

PORTERSVILLE coal, screened, run of mine, nut, slack, $2.25 up. Hartzell Independent Ice & Coal, 732. 281t3*—33

ICE—Maxwell & Gibson. Special price on Pitts. and country coal. Ky. splint, cordwood. Phone 4062. 281t6—33

BEST Pgh. and local coal; honesty is our only policy. Clarke's Coal Co., 209 Grove St. 1041-J—1637-R. 281t18*—33

BEST quality coal and service. Call us for trial load. Stevenson Coal Co., phone 8011-R11, Princeton 38R31 281t6*—33

COAL—Buy your best Pgh. coal at bargain. Cut Rate Coal Co. Phone 488. 278t20—33

ATTENTION—Special low prices on lump, mine run and nut slack coal. Call 4480. Alfredo Graziani & Sons. 271t16*—33

COAL—Genuine Pittsburgh lump, $5.00; egg coal, $4.75. C. J. Streib Coal Co. Call 824-J. 275t24—33

BUY your best Pgh. and Ky. coal at low price. Alfonso Scarazzo. Call 28. 275t24—33

BUY your coal this month. Special September prices. Pgh. coal, Ygstn. coke. Love Coal Co. Phone 4832-J. 275t24—33

Produce

FOR SALE—Grapes, apples, tomatoes; lowest prices. Bring baskets. Chambers Fruit Farm, 8075-R23. 283t2*—33A

SWEET grape juice, 8-10-12-oz. bottles, by qt. or gal. Sweetened or unsweetened grapes by bu. John Brewster, Mt. Jackson Rd. 8060-R-6. 1t*—33-A

CONCORD grapes and McIntosh apples, fine quality, sprayed fruit. Fairview Orchards, H. W. Newman. 8093-R-11. 1t*—33-A

PENCIL POD yellow and green beans, 50c bu. Pick them yourself. Also corn, tomatoes and pickles. Ayers, on Harbor road. Phone 333-M. 1t*—33-A

CAN now for winter. We have tomatoes, bartlett pears, Dutchess and sickle pears, crabapples, large white corn, pickles, grapes, pickling onions, cauliflower, dill peppers, vinegar, spices. Arbuckle's sugar 25 pound bag $1.37, jars, lids, rubbers and everything in fruits and groceries. Open evenings, Allen's 36 W. Wash. St. 282t2*—33A

FOR SALE—Pears, grapes, tomatoes, 2 miles from city, corner fair grounds. R. C. Gormley, Harlansburg road. 281t3*—33A

FOR SALE—Duchess pears $1.25 a bu. Old Pittsburgh road. 8004-R3. 282t2*—33A

BLUE grapes in any quantity; also apples. Bovard & Baldwin, Harlansburg road. Phone 1629-J—8023R5. 281t6*—33-A

Household Goods

ATTACHMENTS, sweeper brushes, bags, cords, washer repairs, parts, belts, wringer rolls, motors. Save at Clausen's, 314 Neshannock, 4522. 283t2*—34

FOR SALE—Hand-made book case. May be seen at Elmira storage at Elmira home. 1t*—34

WE BUY and sell used furniture, rugs, stoves, books, etc. See Allen's, 226 South Croton, for better prices. 1t*—34

COAL, cook stove, new, wonderful baker; oil stove, gas ranges, cheap dining room table, buffet, dresser, chairs. M. Martin, 448 E. Washington St. 283t2—34

FOR SALE—Large Servel electric refrigerator, like new; adding machine, typewriter. Phone 1042-R. 281t6—34

COAL, gas, oil and electric stoves, beds, springs, dressers, tables, adding machines, flat top desk. Buy and sell. West Side Furn. Exch. 281t6—34

NEVER buy any used furniture of any kind until you have looked over our exchange furniture at Haney's. 275t24—34

Silent salesmen that interview 95,000 prospects are News Classified Ads.

MERCHANDISE

Musical Instruments

CUSTOMER moved away and left beautiful baby grand piano for us to sell. Beautiful mahogany finish, looks almost like new. Bench to match. Terms as low as $10 per month. Snyder Piano Company, 20 N. Mercer St. 282t2*—35

TRUMPET, brass, brand new, with lyre and case. See it in our window. Hanna's, 105 N. Mercer St. 282t2—35

WE have just received another good second-hand piano that we can sell very cheap. Would be excellent student piano or for school use. Full trade-in value on new piano anytime. Snyder Piano Company, 20 N. Mercer St. 282t2*—35

WE have, near New Castle a beautiful baby grand piano which we are forced to take back. This piano is guaranteed same as new. Beautiful Hi-lite lacquer finish with bench. This is no cheap piano, in fact, it is one of the world's finest instruments, made and guaranteed by the world's largest music house. Purchaser may pay balance due, either in cash or in small weekly or monthly payments. We would consider an upright piano as part payment. Get in touch with Credit Manager at once, care of The Rudolph Wurlitzer Company, 110 East Federal Street, Youngstown, Ohio. 282t2*—35

PIANO TUNING, repairing properly done. Recommended by teachers and musicians. A. G. Crawford, 1582-W. 275t24—35

Radio and Electrical Merchandise

GUARANTEED radio repair, standard parts, minimum charges. Phone 504-J. Fannin & Dufford, 219 E. Long. 283t10*—35A

SEE the new 1935 Philco radios at Alexander's, 10 S. Mercer St. Phone 1014. We repair any make radio. 281t6—35-A

ELECTRIC refrigeration service that pleases, all makes. Rapson, Peterson, Shields, 19 E. North. Phone 4243. 281t6*—35-A

Clothing

UNCALLED for coats and jackets. Genuine furs. Jackets one size 18 black $6.95; 2 size 14-16 $10.50; 3 at $12.50. Others to $19.50. Coats, black caracul 14-16 special $22.50; No. Seal 40-42 $29.50. Other new coats $19.50 up. We can save you money on fur repairing and cleaning. Knobloch's, 32 So. Mercer St. Open till five. Shown evenings call 2334-M. 282t2*—37

BLUE swagger suit, short black coat, very reasonable and in good condition. Call mornings. 415 Whippo street. 1t*—37

Wanted—To Buy

WANTED—To buy small trailer. Phone 743-J. 1t*—38

ROOMS

Rooms For Rent

COZY, comfortable front room downtown for gentleman, rent reasonable, use of phone. Call 237-R. 283t3*—39

FOR RENT—Furnished room, suitable for one or two gentlemen; meals if desired. Call 6147-J. 1t*—39

FOR RENT—Sleeping rooms, large front room, with twin beds; also single room, north hill. Phone 112-J. 282t2*—39

ATTRACTIVE sleeping rooms in brick bungalow, sun porch, phone, radio, close in, also apt. 707 Croton. 281t3*—39

Rooms For Housekeeping

FIRST floor, three furnished rooms, hot water heat, private ent., range, sink, garage. 206 S. Walnut St. 1t*—40

FURNISHED rooms for light housekeeping, hot water heat. 113 Quest St. Phone 5728-M. 1t*—40

3 UNFURNISHED rooms, bath, all private, heat, water, use elect. appl. Adults, 445 Court St. 282t2*—40

TWO adjoining rooms for housekeeping, modern, rent reasonable, adults, 613 W. Washington St. Phone 1190-M. 282t2*—40

COZY, light, cool, 1, 2, 3, 4 rooms furnished, first floor, private bath, good location, close in. 707 Croton Avenue. 281t3*—40

REAL ESTATE FOR RENT

Apartments For Rent

HIGHLAND Apts, 1202 Highland Ave. One vacant, unfurnished. 283t3—43

$6.00 WEEK furnished apartment, 5 rooms, private bath, free heat, gas, hot and cold water. Phone 1105. 283t2*—43

FOR RENT—4 rooms and kitchenette and bath, 1st floor, furnished or unfurnished. Call phone 5092. 1t*—43

3-ROOM furnished apt., conveniences furnished; garage if desired. 816 Butler Ave. Phone 3679-J or 5257. 283t2*—43

FIVE room duplex, laundry, near in, north hill, pleasant location, paved street. Phone 2338-M. 282t2*—43

FURNISHED apartments, 3 locations, reduced rent, child welcome, garage. 9 N. Front St. Phone 2890-R. 282t3*—43

CONVENIENTLY located, downtown section, 4, 5-room apts., furnished or unfurnished. Rent $15-$20. Call 406. C. Ed Smith Furnace Co., 314-316 E. Washington St. 275t24—43

REAL ESTATE FOR RENT

Business Places For Rent

FOR RENT—Two rooms suitable for Dr. or dentist, ½ block from Wash. St. 27 East St. 1t*—44

Houses For Rent

5 ROOMS, electric, gas, heater, water, garage, $11; 8 rooms, electric, water, one acre, $10. Call Teece, 3077. 1t*—46

NORTH heated apt., 8 rooms, 2 baths $30; 4 rooms $15; 6 rooms $20; 6 rooms $25. Nunn's. 1t*—46

MODERN 5 room house and garage, Ellwood road, $20.00. Call 2458 or 1564-J. 283t3*—46

N. WALNUT ST., 6 rooms, bath, modern, close in, rent $20.00. Harold M. Leach, Temple Bldg. Phone 267. 1t*—46

FOR RENT—6 room house Harrison street, $16 a month. O. P. Brown, 25 S. Mill street. 282t3*—46

FOR RENT—North hill, modern six room house, garage. Phone 4285-R. 282t3*—46

FOR RENT—Seven-roomed house, modern, hard wood, large lawn, garage; $25.00. Butler Ave. Ext. Call 1549-J. 282t3*—46

NORTH and Nesh. Ave., 5 rooms, one floor, newly painted and papered. Downtown, 8 rooms. Call 2016. 282t2*—46

FOR RENT — Substantial 7-room house, finished attic, east side $22.50. O. P. Brown, 25 S. Mill street. 282t3*—46

FOR RENT—Eight rooms, $20.00; No. 103 S. Walnut St. Walter S. Reynolds, 609 L. S. & T. Bldg. 281t3*—46

FOR RENT—Modern bungalow, 5 rooms and bath, near Shenango Pottery, $15. O. P. Brown, 25 S. Mill street. 282t3*—46

FOR RENT—5 rooms, modern; part of double house. 203 N. Ray St., $14.00. Call Mike Fazzone, 4040. 281t3*—46

PHONE 258, People's Realty Co., for our list of houses. List your house for rent with us 281t3—46

FOR RENT — 6-room house, 721 Chestnut St., $15.00 per month. Ed. E. Marshall, St. Cloud Bldg. 281t3—46

MILLER Ave., 6 rooms and garage; Harrison St., 6 rooms, garage; Maryland Ave., 6 rooms, garage. J. Clyde Gilfillan, phone 889. 280t4—46

Wanted—To Rent

WANTED to rent 5 to 6 room apartment, adults. Will fire heater. Write box 368 care News. 282t3*—47

REAL ESTATE FOR SALE

Business Property For Sale

FOR SALE—Store room with 6-room apartment, corner two paved streets. $400 down, $33 a month. Bargain price for quick sale. O. P. Brown, 25 S. Mill street. 282t3*—48

Houses For Sale

ATTRACTIVE, modern brick home, north, good location, may consider less valuable property in exchange. Sonntag, 1238-843-J. 1t*—50

CONSULT us about financing your repairs and new building under the National Housing Act. J. Clyde Gilfillan. Phone 889. 270t12—50

To Exchange—Real Estate

WILL trade eight-room house, even, for four or five room house. Inquire 703 West North St. 283t3—53

LEGAL NOTICES

Executor's Notice

In re estate Sarah A. Ott, late of the Fifth Ward, New Castle, Lawrence County, Penna., deceased, all persons indebted to said estate are hereby requested to make payment of the amounts due at once and all persons to whom the estate may be indebted are to present their claims for payment without delay to the undersigned her legally qualified executor, Lewis H. Ott, Exr., New Castle, Pa. C. G. Martin, Atty. Legal—News—Aug. 22-29, Sept. 5-12-19-26, 1934.

Executrix's Notice

In the estate of Georgia Y. Powell, late of Hickory Township, Lawrence County, Pennsylvania, deceased, letters testamentary in said estate have been granted to the undersigned. All persons indebted will make payment and those having claims present the same to the Executrix.

Myra Eckles, New Castle, Pa., R. D. No. 4. Robert L. Wallace, Attorney.

Legal—News—Aug. 8-15-22-29, Sept. 5-12, 1934.

Administratrix's Notice

Notice is hereby given that Letters of Administration in the estate of John Galizia, late of the Village of Hillsville, Mahoning Township, Lawrence County, Pennsylvania, have been granted to the undersigned, all persons indebted to said estate and all persons having claims are requested to present the same to

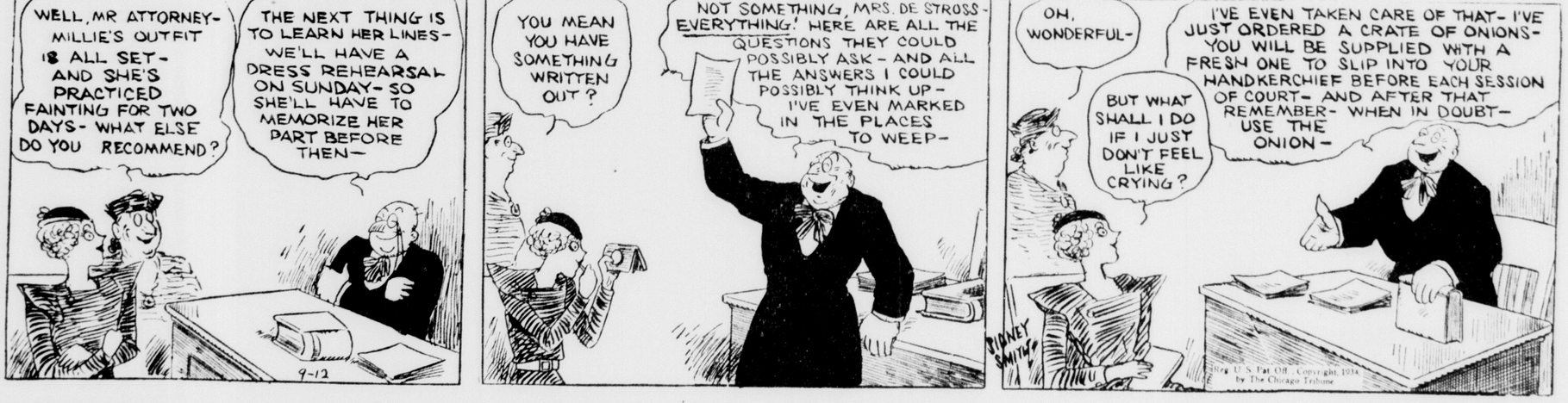
Nancy Galizia, Hillsville, Lawrence County, Pa., P. O. Box 85.

J. W. Rhodes, Attorney, Johnson Building, New Castle, Pa.

Legal—News—Aug. 15-22-29, Sept. 5-12-19, 1934.

Big business concerns advertise because they find it pays.

THE GUMPS—USE 'EM AND WEEP



HIGHLIGHTS OF HISTORY

The Buckskin Boy—After The Fight

BY J. CARROLL MANSFIELD



NONSENSE



SALLY'S SALLIES



Bachelors are always boasting how much they know about women. But even that doesn't save them in the end.

STOCKS

Stock Market Firmer Today

Market Makes Renewed Effort To Carry Through With Tuesday's Recovery

RAIL SHARES ARE STRONGER

NEW YORK, Sept 12.—The stock market developed a firmer tone today as trade made a renewed effort to carry through with yesterday's late recovery.

Trading however, continued at a slow pace.

United States Smelting resumed its upward upswing about a point higher and this extending this gain fractionally. Other mining shares were stocked in sympathy.

In the rails, the tone also was stronger with Atchison fractionally higher.

There was little to feature the industrial shares where U. S. Steel, Bethlehem and others held opening fractional gains.

In the commodity markets wheat advanced fractionally but cotton dipped about 25 cents a bale.

Utilities were quiet although Consolidated Gas duplicated its record low at 25 5-8.

Oils were sluggish with Continental Oil a firm spot in the declaration of another 25 cent dividend and the redemption of the company's outstanding bonds.

STOCK PRICES AT ONE P. M.

Furnished by Kay, Richards & Co., Union Trust Building

A T & S F	49⅞
Amer Roll Mills	16⅛
Amer Steel Fdry	12⅜
Atlantic Rfg	23⅛
Auburn	32⅝
Amer Rad & Stan S	12⅝
A T & T	113⅛
Amer Smelt & Rfg	34⅛
Amer Foreign Power	5⅞
Anaconda Copper	11⅝
Amer Can Co	96¼
Am Wated W & E Co	15⅛
Amer Tob Co "B"	75⅛
Armour	6⅛
B & O	14⅝
Barnsdall Oil	6⅝
Bethlehem Steel	28
Baoldwin Loco	7⅝
Canadian Pacific	13¾
Crucible Steel	18
Chrysler	31⅛
Col Gas & Electric	8½
Consolidated Gas	25⅝
Consolidated Oil	8⅛
Cont Can Co	81⅝
Comm & Southern	1⅜
Commercial Solvents	19
Cities Servic	1⅜
Curtiss Wright	2⅜
Case J I	40⅛
DuPont de Nemours	85⅝
Erie R R	11⅞
Elec Auto Lite	23
Eastman Kodak	96
Elec Bond & Share	10
Great Northern	14
General Motors	28⅝
General Electric	18
Goodrich Rubber	10
Goodyear Rubber	20⅝
General Foods	29¼
Hudson Motors	8
Howe Sound	50⅛
Inter Harvester	25⅛
Inter Nickel Co	24⅝
I T & T	9
Johns-Manisville	43½
Kennecott Copper	18⅛
Kelvinator	12⅝
Libby-Owens-Ford	27¼
Liquid Carbonic	20⅛
Mid Cont Pet	11
Mo Kan T	6⅛
Mack Trucks Inc	23½
Montgomery Ward	24⅝
McKeesport Tin Plate	85
N Y C	21⅝
Northern Pacific	17
Nash Motors	13⅞
National Dairy	16½
National Cash Reg	13⅝
North Amer Aviation	3⅛
National Biscuit	31⅝
Niagara Hudson Pwr	4⅝
Otis Steel	4⅛
P R R	22⅞
Pennroad	15
Phillips Petrol	15⅝
Packard Motors	3⅛
Pullman Co	39⅝
Pub Serv of N J	30⅝
Phelps Dodge	14⅛
Procter & Gamble	36⅛
Republic Steel Corp	12⅜
Radio Corp	5⅛
Reading R R	37½
Reynolds Tobacco	46⅛
Std Oil of N J	42⅝
Std Oil of Cal	31⅝
Studebaker	3
Stewart Warner	6
Sears Roebuck	38⅞
Standard Brands	19
Simmons Co	9⅛
Texas Corp	21⅞
Timkin Roll Bear	27⅛
Tide Wat O	8⅜
United Drug	11⅝
U S Steel	32⅜
U S Rubber	15⅛
Union Car & Car	40¼
United Aircraft	14
United Corp	3⅛
United Gas Imp	14⅛
Vanadium Corp	16
Westinghouse Elec	31⅜
Warner Bros	4⅞
Woolworth Co	47⅞
Young Sheet & T	15⅛

COMPARISON

Returning Vacationer: I've never seen such a hotel in my life. They treat the poultry better than the guests.

Friend: What do you mean?

"Well, the poultry aren't plucked while they are alive."

About all you can say for minding your neighbor's business is that you never run out of something to do.

NAVIN FIELD PRIMPS FOR SERIES



Bleacher section, Navin Field

Workmen are busy enlarging the bleachers of Navin Field, Detroit, home of the Tigers, in anticipation of Detroit winning the American league pennant and getting into the world series.

Comes Back to Battle Huey



SOLDIER of FORTUNE in CENTRAL AMERICA

Col. Guy R. Maloney, famous soldier of fortune identified with scores of conflicts in Central America, has been recalled to his old post of chief of police in New Orleans to deal with situation arising from martial law forced on the city by Huey Long. He'll try to prevent ballot boxes from being stuffed against Mayor T. Semmes Walmsley, Long opponent. *(Central Press)*

At Disaster Quiz



Eben S. Abbott

Testifying before New York inquiry into Morro Castle disaster, Eben S. Abbott, chief engineer of burned vessel, admitted he did not go to engine room after fire alarm sounded. He stated he telephoned and was told everything was O. K. *(Central Press)*

Hero Testifies



George W. Rogers

Sensational story of fire on the S. S. Morro Castle was told Federal Grand Jury by chief radio operator George W. Rogers, shown as he testified.

On Senate Griddle



Lammot DuPont

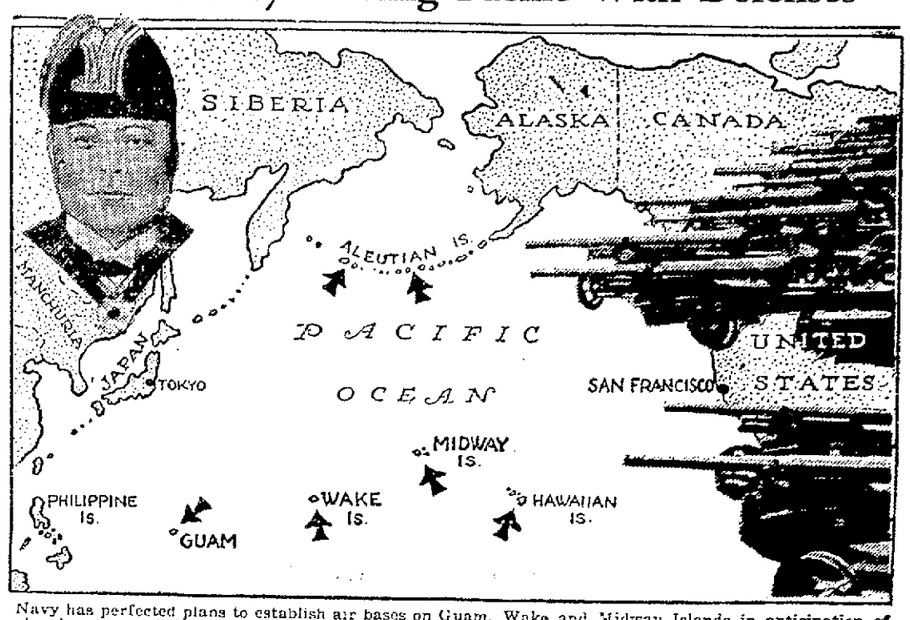
Delaware munitions manufacturer summoned by Senate investigating committee to tell of part war plays in profits of his family's company. *(Central Press)*

In Saar Role



A U. S. woman, Miss A. Wambaugh, has an important role in the fight between French and German interests for control of the rich Saar basin. She's executive of League of Nations commission which is conducting plebiscite. *(Central Press)*

U. S. Ready to Ring Pacific With Defenses



Navy has perfected plans to establish air bases on Guam, Wake and Midway Islands in anticipation of abandonment of British-Japanese-United States Naval Treaty in 1936. These, with the present fortifications in Hawaii and the bases surveyed in recent aerial and submarine concentrations in the Aleutian Islands off Alaska, will enable United States to ring the Pacific with defenses for her coast. Meanwhile, Japanese cabinet has approved new naval policy laid out by Admiral Mineo Osumi (inset), naval minister, providing for a navy second to none. *(Central Press)*

National Guards Being Kept Busy in South

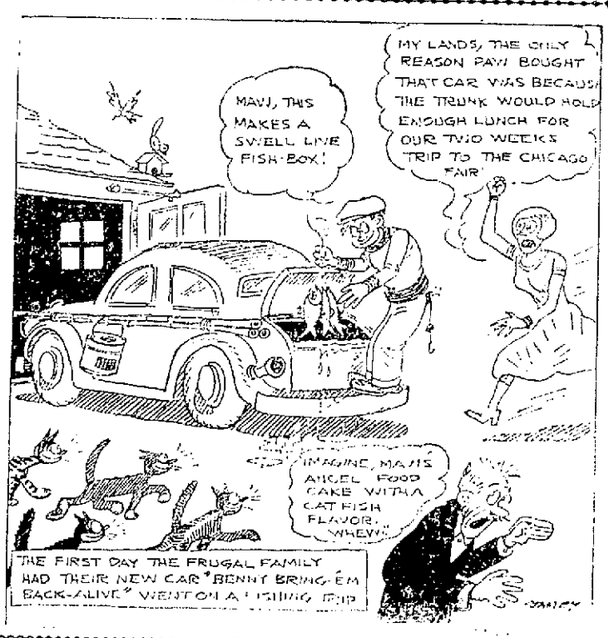


Government has been asked to send federal troops to states in South where National Guardsmen are being used. Unionists resent use of Guardsmen in North and South Carolina strike centers against their pickets, and New Orleans residents want protection from friction between Guardsmen called out by Huey Long and the city police controlled by his opponent, Mayor T. S. Walmsley. Newest photos from these battlefronts show Louisiana guardsmen billeted on piers; N. C. Guardsmen mobilizing at Clinchfield, and Guardsmen pushing back strikers at Greenville, S. C. *(Central Press)*

SCOTT'S SCRAPBOOK — By R. J. Scott



The Old Home Town — By Stanley



BELT ACROSS BACK ONLY MARKS NEW JACKET



The newest leather jacket for the sportswoman has a belt only across the back. Here it is with belted bi-swing back, Johnny collar which is grand for chilly days, and diagonal slash pockets. It zippers up the front and is just the gift for the co-ed freshman. Front and back views are shown.

THE TUTTS — By Crawford Young



BRICK BRADFORD—With Brocco the Buccaneer

By William Ritt and Clarence Gray



STOCKS

Stock Market Firmer Today

Market Makes Renewed Effort To Carry Through With Tuesday's Recovery

RAIL SHARES ARE STRONGER

International News Service.

NEW YORK, Sept. 12.—The stock market developed a firmer tone today as traders made a renewed effort to carry through with yesterday's late recovery.

Trading, however, continued at a slow pace.

United States Smelting resumed its recovery opening about a point higher and then extending this gain fractionally. Other mining shares were steadier in sympathy.

In the rails, the tone also was stronger with Atchison fractionally higher.

There was little to feature the industrial shares where United States Steel, Bethlehem and others held opening fractional gains.

In the commodity markets wheat advanced fractionally but cotton dipped about 25 cents a bale.

Utilities were quiet although Consolidated Gas duplicated its record low at 25 5-8.

Oils were sluggish with Continental Oil a firm spot in the declaration of another 25 cent dividend and the redemption of the company's outstanding bonds.

STOCK PRICES AT ONE P. M.

Furnished by Kay, Richards & Co., Union Trust Building

A T & S F	49¼
Amer Roll Mills	16¼
Amer Steel Fdry	12⅜
Atlantic Rfg	23½
Auburn	22⅝
Amer Rad & Stan S	12⅜
A T & T	113¼
Amer Smelt & Rfg	34⅛
Amer Foreign Power	5⅛
Anaconda Copper	11⅝
Amer Can Co	96⅜
Am Wated W & E Co	15½
Amer Tob Co "B"	75⅝
Armour	6⅛
B & O	14⅝
Barnsdall Oil	6⅜
Bethlehem Steel	28
Baoldwin Loco	7½
Canadian Pacific	13⅜
Crucible Steel	18
Chrysler	31¼
Col Gas & Electric	8½
Consolidated Gas	25⅞
Consolidated Oil	8⅛
Cont Can Co	81⅝
Comm & Southern	1⅝
Commercial Solvents	19
Cities Servie	1¾
Curtiss Wright	2⅜
Case J I	40½
DuPont de Nemours	85¾
Erie R R	11⅜
Elec Auto Lite	23
Eastman Kodak	96
Elec Bond & Share	10
Great Northern	14
General Motors	28⅜
General Electric	18
Goodrich Rubber	10
Goodyear Rubber	20⅞
General Foods	29¾
Hudson Motors	8
Howe Sound	50¼
Inter Harvester	25⅛
Inter Nickel Co	24⅞
I T & T	9
Johns-Mansville	43½
Kennicott Copper	18½
Kelvinator	12¾
Libby-Owens-Ford	27¼
Liquid Carbonic	20½
Mid Cont Pet	11
Mo Kan T	6¼
Mack Trucks Inc	23¼
Montgomery Ward	24⅛
McKeesport Tin Plate	85
N Y C	21⅛
Northern Pacific	17
Nash Motors	13⅜
National Dairy	16½
National Cash Reg	13⅝
North Amer Aviation	3⅜
National Biscuit	31⅞
Niagara Hudson Pwr	4⅝
Otis Steel	4⅛
P R R	22⅞
Pennroad	1⅝
Phillips Petrol	15⅝
Packard Motors	3½
Pullman Co	39⅜
Pub Serv of N J	30⅝
Phelps Dodge	14¼
Procter & Gamble	36¼
Republic Steel Corp	12½
Radio Corp	5⅛
Reading R R	37¼
Reynolds Tobacco	46½
Std Oil of N J	42⅝
Std Oil of Cal	31⅝
Studebaker	3
Stewart Warner	6
Sears Roebuck	36⅞
Standard Brands	19
Simmons Co	9½
Texas Corp	21⅝
Timkin Roll Bear	27½
Tide Wat O	8¾
United Drug	11¾
U S Steel	32¾
U S Rubber	15¼
Union Car & Car	40¼
United Aircraft	14
United Corp	3½
United Gas Imp	14¼
Vanadium Corp	16
Westinghouse Elec	31¾
Warner Bros	4⅛
Woolworth Co	47⅞
Young Sheet & T	15⅛

COMPARISON

Returning Vacationer: I've never seen such a hotel in my life. They treat the poultry better than the guests.

Friend: What do you mean?

"Well, the poultry aren't plucked while they are alive."

About all you can say for minding your neighbor's business is that you never run out of something to do.

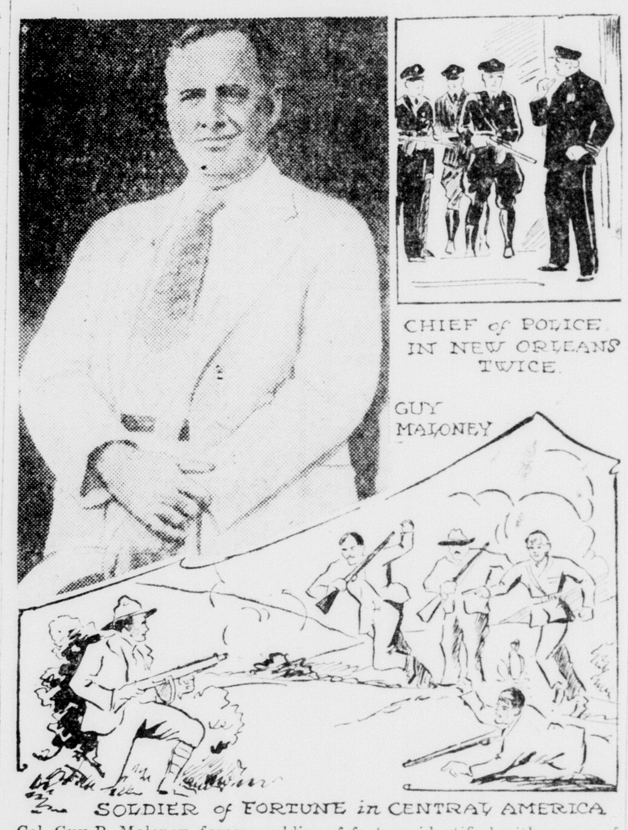
NAVIN FIELD PRIMPS FOR SERIES



Bleacher section, Navin Field

Workmen are busy enlarging the bleachers of Navin Field, Detroit, home of the Tigers, in anticipation of Detroit winning the American league pennant and getting into the world series.

Comes Back to Battle Huey



Col. Guy R. Maloney, famous soldier of fortune identified with scores of conflicts in Central America, has been recalled to his old post of chief of police in New Orleans to deal with situation arising from martial law forced on the city by Huey Long. He'll try to prevent ballot boxes from being stuffed against Mayor T. Semmes Walmsley, Long opponent.
(Central Press)

At Disaster Quiz



Eben S. Abbott

Testifying before New York inquiry into Morro Castle disaster, Eben S. Abbott, chief engineer of burned vessel, admitted he did not go to engine room after fire alarm sounded. He stated he telephoned and was told everything was O. K.
(Central Press)

Hero Testifies



George W. Rogers

Sensational story of fire on the S. S. Morro Castle was told Federal Grand Jury by chief radio operator George W. Rogers, shown as he testified.

On Senate Griddle



Lammot DuPont

Delaware munitions manufacturer summoned by Senate investigating committee to tell of part war plays in profits of his family's company.
(Central Press)

In Saar Role



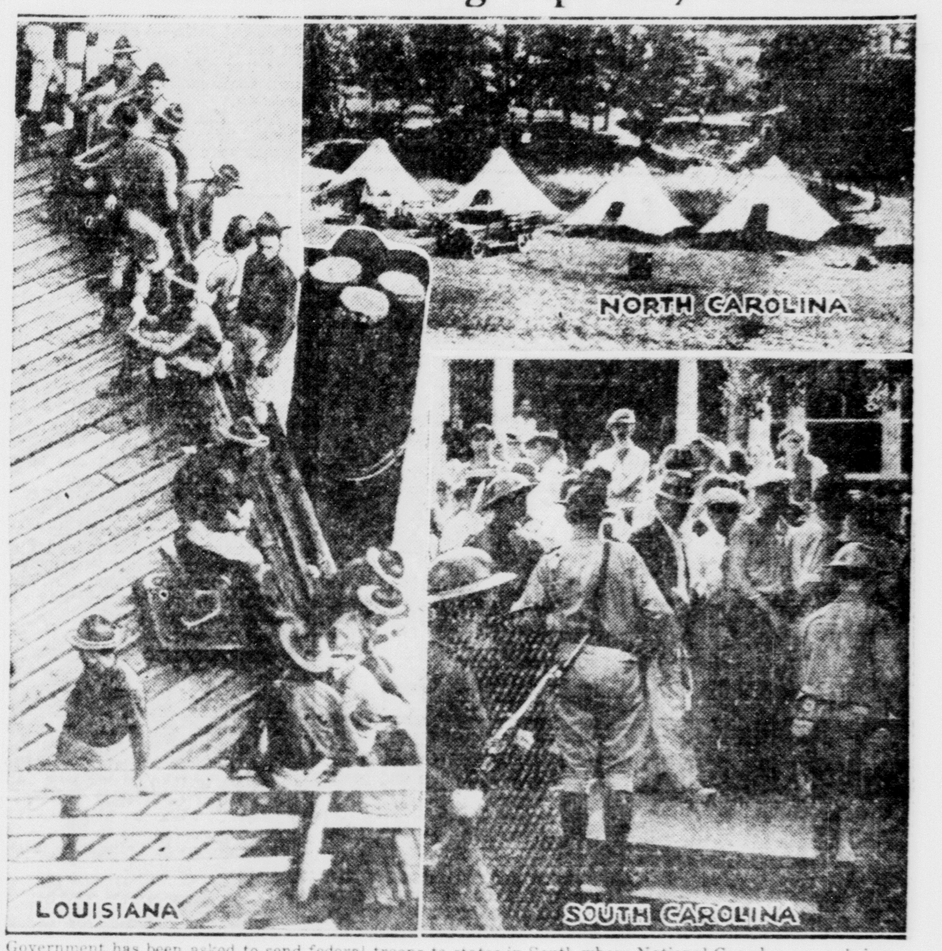
A U. S. woman, Miss A. Wambaugh, has an important role in the fight between French and German interests for control of the rich Saar basin. She's executive of League of Nations commission which is conducting plebiscite.
(Central Press)

U. S. Ready to Ring Pacific With Defenses



Navy has perfected plans to establish air bases on Guam, Wake and Midway Islands in anticipation of abandonment of British-Japanese-United States Naval Treaty in 1936. These, with the present fortifications in Hawaii and the bases surveyed in recent aerial and submarine concentrations in the Aleutian Islands off Alaska, will enable United States to ring the Pacific with defenses for her coast. Meanwhile, Japanese cabinet has approved new naval policy laid out by Admiral Mineo Osumi (inset), naval minister, providing for a navy second to none. *(Central Press)*

National Guards Being Kept Busy in South



Government has been asked to send federal troops to states in South where National Guardsmen are being used. Unionists resent use of Guardsmen in North and South Carolina strike centers against their pickets, and New Orleans residents want protection from friction between Guardsmen called out by Huey Long and the city police controlled by his opponent, Mayor T. S. Walmsley. Newest photos from these battlefronts show Louisiana guardsmen billeted on pier; N. C. Guardsmen mobilizing at Clinchfield, and Guardsmen pushing back strikers at Greenville, S. C.
(Central Press)

BELT ACROSS BACK ONLY MARKS NEW JACKET



The newest leather jacket for the sportswoman has a belt only across the back. Here it is with belted bi-swing back, Johnny collar which is grand for chilly days, and diagonal slash pockets. It zippers up the front and is just the gift for the co-ed freshman. Front and back views are shown.

SCOTT'S SCRAPBOOK — By R. J. Scott



THE TUTTS — By Crawford Young



The Old Home Town — By Stanley



BRICK BRADFORD—With Brocco the Buccaneer

By William Ritt and Clarence Gray



JOBS HOUSES AUTOS

Thousands of OPPORTUNITIES in the WANT ADS

RADIOS ROOMS PETS

CLASSIFIED ADVERTISING RATES

Ten cents per line per each insertion. Count five words to the line. No advertisement accepted for less than 30c. All advertisements unless by contract are for cash only. Contract rates upon request.

The News does not knowingly accept fraudulent or misleading advertisements. The News reserves the right to edit or reject any copy presented.

NOTICE

When classified advertisement is run more than one time we will not be responsible for more than one incorrect insertion.

WHERE TO LEAVE YOUR WANT ADS

Any of the following NEWS agents are authorized to accept Want Ads for publication in the NEWS If you live on the South Side go to

S. W. Lewis, 218 East Long Ave.

Mahoningtown residents take ads to

Thos. W. Solomon, Liberty St.

If you live in Ellwood City, give them to

Ellwood City News Co., Lawrence Avenue.

Wampum residents may leave ads with

C. L. REPMAN

The above agents will be glad to accept your ads and if you live close to the NEWS office, bring your ads direct to the

WANT AD STORE
29 North Mercer Street

ANNOUNCEMENT

Lost & Found

LOST—In Cascade Park, August 29, child's silver bowl and spoon. Inquire 916 Temple Ave. 1t*—1

WILL party who found brown purse containing $10 bill in Victor theater please call 3152-W or Mgr. Victor. 1t*—1

LOST—Wire haired Fox Terrier, black and white with brown face. Return to Ann Green, 222 Boyles Ave. Phone 5568. Reward. 28212—1

LOST—Last Tuesday night, diamond ring in Victor Theater or between there and West Side. Reward. Phone 326-R. 28118*—1

Personals

FALL and winter games for all—camelot, sony, peglity, bingo, pokeno, etc., etc., inc up. Spencer Paint & Glass Co., 15 South Mercer St. It—4

DENTISTRY on credit. Pay as you get paid. Use your credit. Dr. Sloan, 35½ E. Washington St. 28216—4

FOR adoption, 10 day old baby girl. Phone 4947. 28216—4

SEPTEMBER weather is fine for snapshots. Phone us about proper films & finishing. Warner Photo Shop 5562-J. 28215—4

HUNTERS—Best deer location in state, room for 6 in crew at Strickland camp. A. R. Strickland, Wrights, McKean Co., Pa. 28203*—4

IF IN need of money, call 2100. Ask for Mr. Crist, Confidential Service. 28114—4

SAVE $40 on any I. C. S. course. See me at once. Write W. F. Aiken, Wampum R. D. 1, near Chewton church. 28111—4

FOR RENT — Seven-roomed house, modern, hard wood, large lawn, garage; $25.00. Butler Ave. Ext. Call 1549-J. 28113—4

Wanted

TONIGHT—Extra attraction at Becky's special dancing, featuring the Jesters. No cover charge. 1t*—4A

WE buy old gold and silver, bridgework, etc. Jack Gerson, Your Jewelry, Penn Theatre Bldg., 18 N. Mercer St. 275t24—4-A

WANTED—You to know that we give special attention to relief orders. Cohen's Market, Long & Hamilton. 275t24—4-A

AUTOMOBILES

Automobiles For Sale

1—1930 DeLuxe sport Buick coupe; paint, upholstering, motor, brakes A-1. Bargain, no dealers. Call 451-M, 7 to 9 p. m. 28212—5

AUTOMOBILES

Automobiles For Sale

CHEVROLET coupe, have 2 cars, no use for second one. Ing. John Smith, 920 E. Washington St. 28212*—5

1933 FORD coach, 1932 Ford cp., 1933 Chev. cp., 1932 Chev. cp., 1932 Terraplane sedan, 1931 Oldsmobile cp., 1931 Essex cp. The Servicenter, 217 N. Mill St. Phone 1005. (Open evenings.) 1t—5

FOR SALE — 1928 Graham-Paige, very good condition. Reasonable. 308 Pine St. 1t*—5

PACKARD 1930 coupe, new rubber, mechanically perfect, a real bargain. Will take smaller car in trade. Call 2305. 28203—5

CHEVROLET 1929 coupe in perfect condition at a sacrifice for quick sale. Call 2398. 28212—5

Prolonging the life of your motor by using Ebert Wing Dope, pure Penna. oil. It comes in sealed cans. Hoyles & Milson Service Stations. 28215—5

31 FORD coach, 31 Ford roadster, 31 Ford ½ ton panel, 30 Ford coupe, 29 Ford coupe, 28 Chevy coach, 30 Chevy sedan, 32 Chevy coach, 32 DeSoto 6 sedan, like new. Many others and several cheap trucks. Phillips Used Car Exchange, 411 S. Mill St. 28214—5

EXTRA good 1926 Buick 4-pass. coupe; 1931 Chrysler eight sedan; 1933 Graham sedan; 1932 Chrysler eight U. S. coupe. Chambers Motor Co., 825 Croton Ave. 28113—5

SEE the new International trucks now on display at Perry & Bryan, 429 Croton Ave. Phone 1068. 28212—5

USED AUTOMOBILES

1931 Dodge sedan, 1929 Olds coach, 1928 Essex coach, Lincoln 7-pass. sedan, Chrysler 7-pass. sedan, model T Ford sedan, 1934 Studebaker 8 sedan demonstrator, a real bargain. Barnes-Snyder Motor Co., 122 North Mercer St. 28113—5

1932 CHEVROLET sedan, 1933 Terraplane coupe, 1932 Chevrolet sedan, 1931 Ford sedan, 1929 Ford coupe, 1930 Nash coupe, 1933 Chevrolet hyd. dump, 1932 Chevrolet chassis & cab, 157-in.; 1930 Chevrolet 1½ panel new paint. Shenango Motors. 28113—5

FOR dependable used cars see Lawrence Auto Co., 101 S. Mercer St. Phone 4600. 28116—5

FOR dependable used cars see State Auto Sales Co., 1031 S. Mill St. Phone 2606. 28116—5

ONE 1932 Nash sedan, like new; 1 1931 Chevrolet deluxe sedan, 1 1929 Ford roadster, 1 Fordson tractor, 1 silo filler, 1 grain drill, 1 potato digger, 1 12-h. p. gas engine. Universal Sales Co., 420 Croton Ave. Phone 572. 28113—5

FOR SALE—Used cars and trucks, 1 steel dump body. Be sure and have your car inspected at Riley Motor Sales, 648 East Washington St. 27906—5

Accessories, Tires, Parts

WHEN Frank and Edna were in Wash. D. C. Monday afternoon they sent in their card to the president wanting to tell him all about Electwing Gas. Franklin wanted to know if Frank had brought along all of the 8 Bills Dews and when he found out that only one was present he showed his evident disappointment by being too busy to see Electwing. The next time Frank goes to call on the big boss he will take the entire family. 1t—9

SPECIAL this week, cars washed & greased $1.75. Sock Welsh's Service Station, 211 South Mill St.—across bridge. 28213*—6

PARTS, accessories for cars & trucks, Automotive machine shop service, Bailey Auto Supply, 37-39 S. Jeff. St. 275t24—6

BUSINESS SERVICE

Miscellaneous Services

FRIGIDAIRE SERVICE

Dependable refrigeration service by expert factory trained man with ten years experience. Shenango Refrigeration Co. Call 2700. 28116—16

Builders' Supplies

USED sash, doors, windows, lumber, new lumber, cement, brick, plaster, roofing, roof coating. Crown Castle Lumber & Supply Co., 425 W. Grant St. Phone 217. 28275*—19A

BUSINESS SERVICE

Builders' Supplies

REPAIR that leaky roof with Flintkote Rex shingles. We can finance it for you on small monthly payments Phone 2500. Citizens Lumber Co., 312 White St. 28116—10-A

BUILDER supplies—Lehigh cement 75c; repair plaster $1.10; lime 40c and 80c per sack; sewer pipe, hower board, plaster board, plus a complete line of all your home needs. "Service with a Smile". New Castle Feed, Coal and Supply Co. Phone 527 or 210. 28116—10-A

CONCRETE blocks, sand, estimates on garages. Also coal for sale. Herman Buchner, 1610 Albert St. Phone 4161-R. 28113*—10-A

Woman's Realm

PARDNER for barber shop, good location; also beauty operator, licensed. 206 S. Walnut. 1t*—32

Launderers—Dry Cleaners

SPECIAL (this week only) men's suits or topcoats 85c; trousers 45c; ladies' plain coats or dresses 85c; fur trimmed coats and swagger suits $1.00. Mayberry's, 320 Neshannock Ave. Phone 4185. 28204—12A

Repairing

REPAIRING washers, mangles, motors, sweepers, anything electrical. F. L. Kunkle, 221 Sycamore Way, rear L. S. & T. Bldg. Phone 2554. 275t24—15

WE CARRY brick lining for steel furnaces; brick for relining firepots; repairs for Holland, NNth Century and any other make of furnace. We also have some good repossessed and second-hand furnaces. C. Ed. Smith Furnace Co., 314-316 E. Washington St. Phone 400. 275t24—15

EMPLOYMENT

Female

CHRISTMAS cards, 100% profit selling 21 folder asst. Newest, satirous, mother-pearls, parchments, novelties. Gift wrappings, experience unnecessary. Request samples. Elmbrook, 95 Fitchburg, Mass. 1t*—17

Male

WANTED—Experienced coal diggers. Call 2700 4 to 7 p. m. at 4104 S. Walnut St. 1t*—18

TOPS dressed, sedan 40c, coupe 35c, hood pans from 10c—3-h. p. gas cut, cars greased 50c, kerosene 10c gal. Castle Oil Co., 515 S. Mill. 1t*—18

MEN wanted—most wonderful opportunity in the county for men wanting rapid advancement. No investment or cash bond required. For complete information address Box 368, in care of New Castle News. 28312*—18

Situations Wanted

YOUNG man wants work, widow mother, 2 others to support, can drive truck. Box 367 care of News. 1t*—20

AMERICAN girl, 20, wishes housework of any kind. Call 2579-R, 216 N. Ashland Ave. 1t—20

FINANCIAL

Money To Loan

HELPFUL CASH LOANS
$30 TO $300
Reduced Rate On $300 Loans

Household offers loans for such necessary purposes as controlling overdue bills, meeting emergencies or taking advantage of unusual opportunities.

Household does not require real estate, stocks or bonds; asks only husband and wife to sign; conducts all details in private consultation rooms; gives full amount in cash; charges only for actual number of days you keep each dollar; gives up to twenty months to repay; and maintains a reliable free Money Management service.

Visit, write or phone for full information. No obligation.

HOUSEHOLD FINANCE CORPORATION

622 Union Trust Bldg., 6th Floor
11 North Mercer St.
Phone New Castle 1357
Loans Made In Nearby Towns
2-112—22

CUCUMBERS CAULIFLOWER PICKLES POTATOES GRAPES TURNIPS PARSNIPS PLUMBS CORN APPLES CELERY PEAS BEANS PEARS SPINACH CRABAPPLES CABBAGE TOMATOES SQUASHES ONIONS CARROTS BEETS PEACHES

Mr. Farmer and Truck Gardner

Advertise your products on this page. It pays!

FINANCIAL

Money To Loan

IT'S PLEASANT TO BORROW HERE

. . . and convenient, too. There's no "red tape" or tedious waiting. Prompt service assured on every loan application. Agree—Co-Maker Furniture—Combination.

LOANS FROM $10 TO $300 REPAY OUT OF INCOME IN EASY INSTALLMENTS

Get in touch with us today! Come in . . . write . . . or 'phone.

PERSONAL FINANCE CO.

204 E. Washington St.
2nd Floor Centennial Bldg.
New Castle, Pa. Phone 2100
1t—22

LOANS UP TO $300 AT REDUCED PAYMENTS

Our family loan service advances **Cash Without Endorsers** up to $300 on short notice.

You repay over a period of 20 months—or less if you like.

There are no fees, fines or red tape.

Prompt—Friendly Service

Loans made in nearby towns.

GUARDIAN FINANCIAL CORP.
265½ East Washington Street
(Over Isaly's)
Phone 5448
28113—22

INSTRUCTION

Local Instruction Classes

EXPERIENCED piano instructor. Will go to the home. Call 1616-J. 1t*—22

LIVE STOCK

Pet Stock, Poultry and Bees

TRI-BLEND meat milk cereal dog biscuit is ideal for hunting dogs. J. S. Riley Sons, 255 E. Washington St. Will road. 1t*—27

Cattle, Horses, Vehicles

HORSE SALE—On Alf Herren farm, 2 miles north Scheag, 2½ miles south North Benton, Saturday, Sept. 15, 1934, 40 head horses and colts 5 extra good suckling colts, one team bay 2-yr. old Belgian mares. Some good brood mares, and some good teams. You always get a square deal with us. Sale begins at 12 o'clock, on the colts. Luncheon served by ground hog. Free delivery. Alf Herren & Sons, Telephone 275, North Benton, Ohio. Curt Schilling, auctioneer. A. L. Heacock, clerk. 28312*—28

LIVE STOCK

Cattle, Horses, Vehicles

HORSE AUCTION—50 draft horses, Saturday, Sept. 15, 1 p. m., stock farm, 2 mile from Freeport. Grant Shuster. 28114*—28

ONCE again, dead or alive, horses-cows. Removed free of charge. Telephone 65123 Youngstown, Ohio. The Youngstown Hide & Tallow Co. 1t*—28

MERCHANDISE

Miscellaneous For Sale

SADDLES

We have 2 only semi military saddles cut back head brass military dees, extended felt leather covered pommel hand made tree that sold for $60.00. These saddles are slightly used but in best of condition. Will be sold at less than ½-2 price. A few regular medium army saddles left yet, sell at bargain price. See us for fawn and blue wool lined stable blankets for winter. Will show the best at a saving to.

W. J. BRENNAMAN
221 CROTON AVE.
PHONE 1419
2-212—20

BICYCLE parts and accessories. Also expert repairing. Bob's Bicycle Shop, 107 N. Jefferson St. 28212*—20

USE this coupon for varnish. $1.69 gal., 49c qt. Varnish, stain, 4-hour enamel, floor paint 89c qt. (Coupon) cupon for house paint 98c qt. Spencer Paint & Glass Co., 15 South Mercer street. 28114—20

FOR SALE—Second-hand furnaces, genuine NNth Century parts; estimates free. Call 2800. 1t*—20

Fuel, Fertilizer

BUTLER county coal mine for sale or lease, New Castle market. Call 716 S. Ray or phone 4119-J. 1t*—22

SCREEN coal, Special Thurs. & Friday only, $3.60; stock $1.90. Save & buy now. Call Williams, 731 1t*—22

JUMBO Lump coal delivered in any amount, $2.75 per ton. Egg nuts & fine stock $1.80. Call Triangle Coal Co., 575. 1t*—22

WAMPUM lump coal $3.75. Other kinds always wanted. Frump & Beery. Call 1414, 3494-J. 1t*—22

BUTLER county block coal. Better fill that cellar before the frost is on the pumpkin and the fodders in the shock. Harland and Heckathorn Phone 3022-J. 1t*—22

W. D. CAMPBELL, Coal Co., D. G. H. coal stoker, KY. Splint, coke and wood, kindling. Phone 5293 2296-W. 28116*—33

BEST grade Pittsburgh coal, Castle Shannon, Champion, Kentucky Splint and coke. John A. Byers. Phone 52. 28116—33

MERCHANDISE

Fuel, Fertilizer

FREY BROS.—Pgh. Champion coal, Ky. Splint & coke. Also cheaper grades at low prices. Phone 5614. 28116*—33

PORTERSVILLE coal, screened, run of mine, nut, slack, $2.25 up. Hartzell Independent Ice & Coal, 732. 28116*—33

ICE—Maxwell & Gibson. Special price on Pitts. and country coal. Ky. splint, cordwood. Phone 4062. 28116—33

BEST Pgh. and local coal; honesty is our only policy. Clarke's Coal Co., 209 Grove St. 1041-J—1637-R. 28116*—33

BEST quality coal and service. Call us for trial load. Stevenson Coal Co., phone 8011-R11, Princeton 38R31 28116*—33

COAL—Buy your best Pgh. coal at bargain. Cut Rate Coal Co. Phone 488. 27812t20—33

ATTENTION—Special low prices on lump, mine run and nut slack coal. Call 4480. Alfredo Graziani & Sons. 27116*—33

COAL—Genuine Pittsburgh lump, $5.00; egg coal, $4.75. C. J. Streib Coal Co. Call 824-J. 275t24—33

BUY your best Pgh. and Ky. coal at low price. Alfonso Scarazzo, Call 28. 275t24—33

BUY your coal this month. Special September prices. Pgh. coal, Ygstn. coke. Love Coal Co. Phone 4832-J. 275t24—33

Produce

FOR SALE—Grapes, apples, tomatoes; lowest prices. Bring baskets. Chambers Fruit Farm, 8015-R23. 28212*—33A

SWEET grape juice, 8-10-12-oz. bottles, by qt. or gal. Sweetened or unsweetened grapes by bu. John Brewster, Mt. Jackson Rd. 8960-R-5. 1t*—33-A

CONCORD grapes and McIntosh apples, fine quality, sprayed fruit. Fairview Orchards, H. W. Newman, 8053-R-11. 1t*—33-A

PENCIL POD yellow and green beans, 50c bu. Pick them yourself. Also corn, tomatoes and pickles. Myers, on Harbor road. Phone 352-M. 1t*—33-A

CAN now for winter. We have tomatoes, bartlett pears, Dutchess and sickle pears, crabapples, large white corn, pickles, grapes, pickling onions, cauliflower, chili peppers, vinegar, spices. Arbuckle's sugar 25 pound bag $1.37, jars, lids, rubbers and everything in fruits and groceries. Open evenings, Allen's 36 W. Wash. St. 28212*—33A

FOR SALE—Pears, grapes, tomatoes 2 miles from city, corner fair grounds. R. C. Gormley, Harlansburg road. 28113*—33A

FOR SALE—Luchess pears $1.25 a bu. Old Pittsburgh road. 8004-J23. 28212*—33A

BLUE grapes in any quantity, also apples. Bayard & Shannon, Harlansburg road. Phone 5623-J—2215. 28116*—33-A

Household Goods

ATTACHMENTS, sweeper brushes, hose, rods, washer spouts, parts, belts, washer rolls, motors. Save at Clarke's, 211 Neshannock. 4-22 28212*—34

FOR SALE—Hand-made book case. May be seen at Elmira storage at Elmira home. 1t*—24

WE BUY and sell used furniture, take stoves, books or what have you. Sell at Croton, for better prices. 1t*—24

COAL cook stove, new, wonderful baker, oil stove gas ranges, china, dining room table, buffet, dresser. Mrs. M. Merlo, 444 E. Washington St. 28212*—34

FOR SALE—Large Servel electric refrigerator, like new, adding machine, typewriter. Phone 1624-J. 28116*—34

COAL, kerosene and electric stoves, lodge aprons, fraternal supplies, use machines. Buy and sell. West Side Furniture Exchange. 28116—34

NEVER buy any used furniture of any kind until you have looked over our exchange furniture at Haney's. 275t24—34

Silent salesmen that interview 95,000 prospects are News Classified Ads.

MERCHANDISE

Musical Instruments

CUSTOMER moved away and left beautiful baby grand piano for us to sell. Beautiful mahogany finish, looks almost like new. Bench to match. Terms as low as $10 per month. Snyder Piano Company, 20 N. Mercer St. 28212*—35

TRUMPET, brass, brand new, with lyre and case. See it in our window. Hanna's, 105 N. Mercer St. 28212—35

WE have just received another good second-hand piano that we can sell very cheap. Would be excellent student piano or for school use. Full trade-in value on new piano anytime. Snyder Piano Company, 20 N. Mercer St. 28212*—35

WE have, near New Castle, a beautiful baby grand piano which we are forced to take back. This piano is guaranteed same as new. Beautiful Hi-lite lacquer finish with bench. This is no cheap piano, in fact, it is one of the world's finest instruments, made and guaranteed by the world's largest music house. Purchaser may pay balance due, either in cash or in small weekly or monthly payments. We would consider an upright piano as part payment. Get in touch with Credit Manager at once, care of The Rudolph Wurlitzer Company, 119 East Federal Street, Youngstown, Ohio. 28212*—35

PIANO TUNING, repairing properly done. Recommended by teachers and musicians. A. G. Crawford, 1582-W. 275t24—35

Radio and Electrical Merchandise

GUARANTEED radio repair, standard parts, minimum charges. Phone 504-J. Faunin & Dufford, 219 E. Long. 283t16*—35A

SEE the new 1935 Philco radios at Alexander's, 10 S. Mercer St. Phone 1014. We repair any make radio. 28116—35-A

ELECTRIC refrigeration service that pleases, all makes. Rapson, Peterson, Shields, 13 E. North. Phone 4245. 28116*—35-A

Clothing

UNCALLED for coats and jackets, genuine furs. Jackets one size 18 black $6.95; 2 size 14-16 $10.50; 3 at $12.50. Others to $15.00. Coats, black caracul 14-16 special $22.50; No. Seal 40-42 $25.50. Other new coats $19.50 up. We can save you money on fur repairing and cleaning. Knoblock's, 37 So. Mercer St. Open till five. Shown evenings call 2334-M. 28212*—37

BLUE swagger suit, short black coat, very reasonable and in good condition. Call mornings, 415 Whipple street. 1t*—37

Wanted—To Buy

WANTED—To buy small trailer. Phone 745-J. 1t*—38

REAL ESTATE FOR RENT

Business Places For Rent

FOR RENT—Two rooms suitable for Dr. or dentist, ½ block from Wash. St. 27 East St. 1t*—44

Houses For Rent

5 ROOMS, electric, gas, heater, water, garage, $11; 8 rooms, electric, water, one acre, $16. Call Teece, 3677. 1t*—16

NORTH heated apt., 8 rooms, 2 baths $30; 4 rooms $15; 5 rooms $20; 6 rooms $25. Nunay. 1t*—46

MODERN 5 room house and garage, Ellwood road, $20.00. Call 2456 or 1564-J. 28163*—46

N. WALNUT ST., 6 rooms, bath, modern, close in, rent $20.00. Harold M. Leach, Temple Bldg. Phone 267. 1t*—46

FOR RENT—6 room house Harrison street, $16 a month. O. P. Brown, 25 S. Mill street. 28213*—46

FOR RENT—North hill, modern six room house, garage. Phone 4285-R. 28213*—46

FOR RENT — Seven-roomed house, modern, hard wood, large lawn, garage; $25.00. Butler Ave. Ext. Call 1549-J. 28213*—46

NORTH and Nesh. Ave., 5 rooms, one floor, newly painted and papered. Downtown, 8 rooms. Call 2617. 28212*—46

FOR RENT — Substantial 7-room house, finished attic, east side $22.50. O. P. Brown, 25 S. Mill street. 28213*—46

FOR RENT—Eight rooms, $20.00; No. 103 S. Walnut St. Walter S. Reynolds, 609 L. S. & T. Bldg. 28113*—45

FOR RENT—Modern bungalow, 5 rooms and bath, near Shenango Pottery, $15. O. P. Brown, 25 S. Mill street. 28213*—46

FOR RENT—5 rooms, modern; part of double house, 202 N. Pine St., $14.00. Call Mike Fazzone, 4040. 28213*—46

PHONE 258, People's Realty Co., for our list of houses. List your house for rent with us 28113—46

FOR RENT — 6-room house, 721 Chestnut St., $15.00 per month. Ed. E. Marshall, St. Cloud Bldg. 28113—46

MILLER Ave., 6 rooms and garage; Harrison St., 5 rooms, garage; Maryland Ave., 6 rooms, garage. Clyde Griffiian, phone 859. 28204—46

Wanted—To Rent

WANTED to rent 5 to 6 room apartment, adults. Will pay reasonable. Write box 365 care News. 28212*—47

REAL ESTATE FOR SALE

Business Property For Sale

FOR SALE—Store room with 6-room apartment, corner two paved streets, $400 down, $25 a month. Parsons Realty Co., 25 S. Mill St. 28213*—48

Houses For Sale

ATTRACTIVE, modern brick home, north, good location, may consider less valuable property in trade. Newman, 1258-W. 1t*—50

CONSULT us about financing your repairs and new building under the National Housing Act. Clyde Gilliam. Phone 859. 28212—50

To Exchange—Real Estate

WILL trade 6-room house, even, for 4 or 5-room house, even. 203 West North St. 28213—53

REAL ESTATE FOR RENT

Apartments For Rent

HIGHLAND Apts., 1902 Highland Ave. One vacant, unfurnished. 28213—43

$6.00 WEEK furnished apartment, 5 rooms, private bath, cow heat, gas, hot and cold water. Phone 1705. 28212*—43

FOR RENT—4 rooms and kitchenette and bath, 1st floor, furnished or unfurnished. Call phone 3092. 1t*—43

3-ROOM furnished apt., conveniences furnished; garage if desired. 418 Bonnie Ave. Phone 9870-J or 3257. 28212*—43

FIVE room duplex, laundry, rear 18 north hill, pleasant location paved street. Phone 2258-M. 28212*—43

FURNISHED apartments, 3 rooms, reduced rent, child welcome, garage, 9 N. Front St. Phone 2580-R. 28212*—43

CONVENIENTLY located, downtown section, 4, 5-room apts., furnished or unfurnished. Rent $15-$20. Call 405, E. Ed Smith Furnace Co., 314-316 E. Washington St. 275t24—43

ROOMS

Rooms For Rent

COZY, comfortable front room downtown for gentleman, just reasonable, use of phone. Call 237-R. 28213*—35

FOR RENT—Furnished room, suitable for one or two gentlemen, meals if desired. 1t*—24

FOR RENT—Sleeping rooms, large front room with twin beds; also single room, north hill. Phone 112-J. 28212*—38

ATTRACTIVE sleeping rooms in [illegible] Croton Ave. 28113*—50

CONSULT us about financing your repairs and new building under the National Housing Act. Clyde Gilliam. Phone 859. 28212—50

Rooms For Housekeeping

FIRST floor, three furnished rooms, hot water heat, private entr., range, sink, garage. 266 S. Walnut St. 1t*—44

FURNISHED rooms for light housekeeping, hot water heat. 116 West St. Phone 3728-M. 1t*—44

3 UNFURNISHED rooms, bath, all private, gas, water, use stove, $12.00. Adults, 445 Court St. 28212*—43

TWO adjoining rooms for housekeeping, modern, rent reasonable, adults, 643 W. Washington St. Phone 1150-M. 28212*—44

COZY, light, cool, 1, 2, 3, 4 rooms furnished, first floor, private bath, good location, close in, 707 Croton Ave. 28113*—49

REAL ESTATE FOR RENT

Apartments For Rent

HIGHLAND Apts., 1902 Highland Ave. One vacant, unfurnished. 28213—43

$6.00 WEEK furnished apartment, 5 rooms, private bath, cow heat, gas, hot and cold water. Phone 1705. 28212*—43

FOR RENT—4 rooms and kitchenette and bath, 1st floor, furnished or unfurnished. Call phone 3092. 1t*—43

3-ROOM furnished apt., conveniences furnished; garage if desired. 418 Bonnie Ave. Phone 9870-J or 3257. 28212*—43

FIVE room duplex, laundry, rear 18 north hill, pleasant location paved street. Phone 2258-M. 28212*—43

FURNISHED apartments, 3 rooms, reduced rent, child welcome, garage, 9 N. Front St. Phone 2580-R. 28212*—43

CONVENIENTLY located, downtown section, 4, 5-room apts., furnished or unfurnished. Rent $15-$20. Call 405, E. Ed Smith Furnace Co., 314-316 E. Washington St. 275t24—43

LEGAL NOTICES

Executor's Notice

In re estate Sarah A. Orr, late of the Fifth Ward, New Castle, Lawrence County, Penna., deceased, all persons indebted to said decedent are requested to make payment of the same and those having claims present the same to the Executor.

Myra Eckles, New Castle, Pa., R. D. No. 4. Robert L. Wallace, Attorney.

Legal—News—Aug 8-15-22-28, Sept. 5-12, 1934

Administratrix's Notice

Notice is hereby given that letters of Administration in the estate of John Nagy, late of the Township of Hillsville, Mahoning County, Pennsylvania, deceased, have been granted to the undersigned. All persons indebted to said estate are requested to make payment, and those having claims or demands against the estate of said decedent will make the same known without delay to the undersigned.

Nancy Balint, Hillsville, Lawrence County, Penna., R. D. No. 2.

J. W. Rhodes, Attorney, Johnson Building, New Castle, Pa.

Legal—News—Aug 15-22-28, Sept. 5-12, 1934

Big business concerns advertise because they find it pays.

Executrix's Notice

In re estate of George V. Powell, late of Township, Lawrence County, Penna., deceased, letters testamentary on said estate have been granted to the undersigned. All persons indebted to said decedent are requested to make payment of the same and those having claims present the same to the Executrix.

Myra Eckles, New Castle, Pa., R. D. No. 4. Robert L. Wallace, Attorney.

Legal—News—Aug 8-15-22-28, Sept. 5-12, 1934

Administratrix's Notice

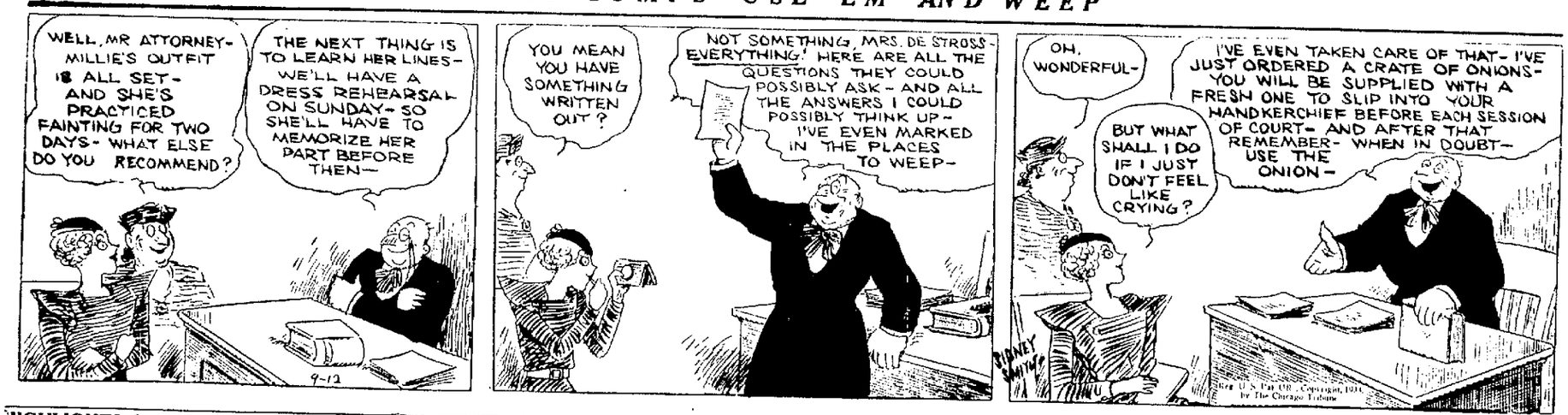
Notice is hereby given that letters of Administration in the estate of John Nagy, late of the Township of Hillsville, Mahoning County, Pennsylvania, deceased, have been granted to the undersigned. All persons indebted to said estate are requested to make payment, and those having claims or demands against the estate of said decedent will make the same known without delay to the undersigned.

Nancy Balint, Hillsville, Lawrence County, Penna., R. D. No. 2.

J. W. Rhodes, Attorney, Johnson Building, New Castle, Pa.

Legal—News—Aug 15-22-28, Sept. 5-12, 1934

THE GUMPS—USE 'EM AND WEEP



HIGHLIGHTS OF HISTORY

The Buckskin Boy—After The Fight

BY J. CARROLL MANSFIELD



NONSENSE



SALLY'S SALLIES



Bachelors are always boasting how much they know about women. But even that doesn't save them in the end.

An Exceptional—
SALE
Presenting Unusual Savings at an Unusual Time

Men's New Fall Oxfords



$3.95 Values on Sale starting Tomorrow at

$2.95

Black and Brown Goodyear welted, all leather construction, styles to suit the younger generation . . . styles to suit the more conservative business man, and lasts to fit everyone. In complete range of sizes 5 to 12, B, C and D wide. TO APPRECIATE THESE VALUES, YOU MUST STOP IN AND TRY THEM ON. PLEASE SEE OUR SPECIAL WINDOW DISPLAY.

Economy Main Floor.

School Shoes for Boys and Girls

$1 up to $2.95



Oxfords, slippers or high shoes . . . the best values in town . . . carefully fitted by our experts and checked by our X-Ray fitting machine.

Economy Shoe Shop

110 E. WASHINGTON ST.

New Castle's Most Popular Shoe Store

Cattle-Rustlers Used Auto In Roundup

(International News Service)

LAS ANIMAS, Colo.—Combining the most approved methods of the old-time cattle rustlers with modern improvements, three men recently attempted to drive several hundred head of cattle from the rangelands in the vicinity of Blue Lakes, 18 miles north of here. Sheriff Casto Dunavin, aided by deputies and a posse of ranchers, trailed the animals for several miles and overtook them.

The thieves abandoned their horses and fled in an automobile.

THIS MODERN AGE

Father had taken his daughter to the theatre, but it was so sophisticated, by the end of the first act he was not sure of the wisdom of his action.

"I'm rather sorry I brought you now, Betty," he said. "This is hardly a play for a girl your age."

"Oh, I don't mind, it daddy," his daughter told him. "It will probably liven up a bit before the end.

BUSINESS COLLEGE

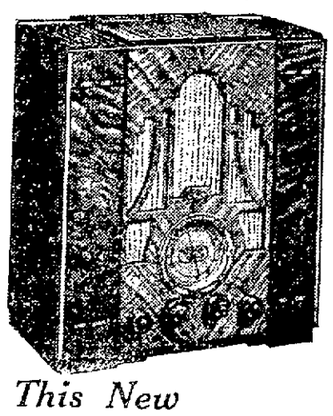
Go to School Monday. Our school is now organized for good thorough work, and Monday is a good time to enter either our Day or Night sessions. The tuition is reasonable, and may be paid in weekly or monthly payments. Our Secretarial, Commercial, and Stenographic subjects are very modern. The graduates from these departments are in demand. Phone 936.

New Castle Business College

ROAM THE WORLD



MODEL 145



With This New

ATWATER KENT RADIO

Only $39.90 $3.00 DOWN $1.00 WEEKLY

This radio is the most outstanding value on today's market. It receives foreign stations as well as ALL American broadcasting. THREE tuning ranges in separate bands on illuminated airplane dial. Uses all the latest features such as automatic volume control which illiminates fading, tone control, two speed tuning, etc. See this model tomorrow.

Perelman's

129 East Washington St. Phone 808.

Gaston Post To Hold Election

Nominations Made At Meeting Last Night Prior To Annual Election

SWEESY NAMED FOR COMMANDER

Nominations took place at the meeting of the Perry S. Gaston post, American Legion, last evening in the Legion Home, when the choice of the post was expressed for the men they will vote on at the next meeting in two weeks.

C. C. Sweesy, who has served as senior vice commander during the past year, was unopposed for commander. The other nominees are: Senior vice commander, James E. Morehead; junior vice commander, Alex Thomas and Dave Tobin; historian, Harold Blewitt; chaplain, Rev. Charles Warren Johnstone; sergeant-at-arms, Wade Daugherty; finance officer, John D. Kennedy; trustees, Guy J. Wadlinger, R. Loy Boyd.

In addition to the nomination reports of the delegates, Alex Thomas and Leslie Brindle, were given on the state convention at Erie.

The post voted to sponsor a band, part of the members of which will be from the post, and which will represent them on official occasions in the future.

It was also voted to resume the post bingo games on next Saturday evening.

After the business session open house was observed and refreshments were served.

New Wilmington

ROTARY MEETS

With humorous addresses on "Hen's Teeth" by Dr. R. F. Williams, and "Pulaski, Cross-Roads of the World" by Raymond Meek, as part of the formal initiation of said members, the weekly meeting of the New Wilmington Rotary club held on Monday night was one of the most successful of the year.

After a delicious lunch, Rev. J. Ralph Neale bade welcome to the new members and urged their hearty cooperation in all club affairs. Special guests of the meeting included Mr. Robertson of Sharon, Rev. Leslie Mountsford of Mercer, and Mr. Smith of Youngstown.

TO RETURN TO PHILADELPHIA

Dr. Laura E. McClure will leave September 14 from the home of her mother, Mrs. Margaret P. McClure, with whom she has been staying for some time.

Dr. McClure will return to Philadelphia to take up her new duties as chief of clinics and assistant to the medical director at Babies' hospital. Shee expects to have a private practice in Lansdowne, a suburb of Philadelphia.

BETHEL ROAD READY

With the addition of tar and gravel practically complete, the new Bethel-New Wilmington road, a Pinchot project, is in fine shape for travel. All the road, with the exception of the guard rails, has been completed and a heavy traffic has coursed over the road since its completion last Friday. This new route of traffic is a short cut to the Sharon-Mercer road and will eventually lead to Clarksville, Pa.

SMALL FIRE

New Wilmington Volunteer Firemen, as well as the multitude who love to witness a fire, were roused from their beds at 9:30 on Monday night when the fire alarm shrieked its summons throughout the village. Upon arrival it was ascertained that a small blaze had been extinguished in the milk plant on Vine street, and little damage resulted.

GUILD PICNIC

The September meeting of the Young Woman's Guild for the United Presbyterian church will be in the form of a picnic dinner at the home of Mrs. John Vance, Thursday evening, September 13. Following a picnic supper, the regular meeting will be held. In case of rain the picnic will be held at the church.

SPORTSMEN TO MEET

Shenango valley sportsmen will hold their regular monthly meeting at Pulaski on Friday night. Important business is to be disposed of and a full membership present is indicated. The sportsmen this week stocked the Shenango river with bass.

NEW WILMINGTON NOTES

Mrs. H. L. Black has recovered from a short illness.

William Evans has recuperated from a recent illness.

Joseph Rose was a business visitor in Pittsburgh on Sunday.

Charles Criss was a New Castle caller on Monday night.

Gerald Newton has returned to his teaching duties in Pitcairn, Pa.

Perry Klumph has moved into town from his residence on Furnace Hill.

Miss Carrie Waite has resumed her teaching duties at Jackson Center, Pa.

H. C. Wilson of California is visiting with relatives in New Wilmington.

Don Davis, life guard at the local pool this summer, is employed in Freedom, Pa.

Mr. and Mrs. R. R. Braham are completing a short tour of the western states.

Miss Minnie Dorn and Miss Esther Davis were business callers in New Castle on Tuesday.

Miss Jane McClure will matriculate today as a student at Indiana State Teachers college.

Irving Franklin of Freeport, N. Y., has returned here for the fall term of Westminster college.

Miss Burnzetta Newton has returned from a summer's visit here to her school in Zelienople.

Miss Bertha Bay of the college faculty, has returned to resume her duties after a summer in California.

V. C. Minteer, who is employed in construction work in Freedom, Pa., spent the week end with his family here.

Mr. and Mrs. Wilbur Shaffer, a bride and groom of recent date, have taken up residence in New Castle.

Willis A. McGill has returned to the Pittsburgh Xenia Theological Seminary where he is a second year student.

Miss Mary Elizabeth Wilson is recovering from a recent attack of the mumps at her home on Waugh avenue.

Mr. and Mrs. E. B. Russell and family of Eastover have returned to their home after a short stay in Vermont.

Robert Herriott will leave for Monmouth college where he is a third year student, the latter part of the week.

Mrs. Mary McKeee of the Bank apartments will be the guest of honor of a group of friends and relatives on Sunday in her suite when well-wishers will congregate and help her celebrate the 84th year of her birth.

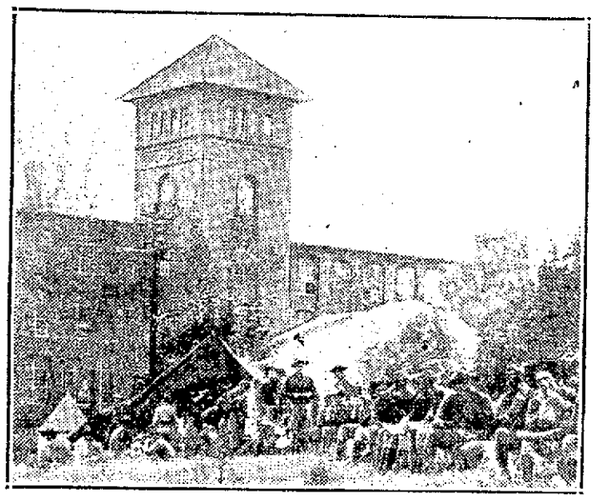
Many things mixed into a mess may not be hash. It may be a salad or a cocktail.

QUILL TRIMS DON JUAN CHAPEAU



Here's the Don Juan hat worn by Kitty Carlisle of the motion picture colony. It is of black velour and turns up pertly on the right side. It is trimmed across the back with pheasant quills.

Troops Guard Southern Mills



At first sign of disorder in the textile strike South Carolina national guardsmen were placed on duty at various mills. Here the militiamen make camp at the entrance to the Lonsdale Cotton Mill at Seneca. (Central Press)

SCOTT'S SCRAPBOOK - - By R. J. Scott



SAVE

$300 to $800

and see our late model Used Cars. Each one is a car you will be glad to own.

NOW ON DISPLAY! CASH OR TERMS!

LAWRENCE AUTOMOBILE CO.

101-125 South Mercer St.

INSURANCE

Peoples Realty Co.

Phone 258

Let Us Teach You to Knit

Creations - - - as new as todays newspaper—as smart as Paris—as English as brogues and gaiters—as Scottish as a Highlander—as sophisticated as Hollywood.

A competent instructress will assist you in fashioning your fall and winter garments

KNITTING CLASS—ON THE BALCONY—TOMORROW—2 TO 5:30 P. M.



VINCUNA . . . soft and fluffy like Angora. Rich fall colors for suits, dresses, sweaters, children's garments and trimming 35c

SHETLAND FLOSS . . . the popular medium weight yarn for sweaters, dresses and scarfs. New fall colors 35c

BOUCLE . . . a beautiful yarn styled to the minute, fashioning garments that are both style leaders and practical 39c

OMBRE YARN . . . true to its name . . . beautifully blended hues for Afghans 42c

KNITTING WORSTED . . . a practical yarn in assorted colors. For sweaters, men's socks and children's mittens 55c

MILADY KNITTING WORSTED SKEIN YARN . . . 4 ounces to a skein. Heavy wool yarn for Afghans, coats and sweaters 59c

LUSTRE WOOL . . . a light weight yarn in assorted colors. For sweaters, scarfs, dresses and suits 59c

VELVEEN . . . an exclusive New Minerva Yarn giving a new richness, a new softness, a new sense of high-light and shadow $1.20

Minerva Style Book

For Fall and Winter Knitting Now On Sale

Yarn Corner—Main Floor

600 Pieces

Sale Novelty Self Stripe Rayon Undergarments

Regularly 50c

39c



BAND PANTIE—novelty elastic waist.

STEP-IN PANTIE—elastic waist.

BRIEF PANTIE—self ribbed cuff and elastic waist.

VEST—bodice top. In tea rose color only.

Bargain Square Main Floor

54 Inch

Woolens

95c Yard

Authorities predicting a woolen season, we offer you the weaves of your choice; such as barks, mixed tweeds, nubs and plain textures.

For that fall sport coat, suit and dress coat.

Main Floor

NEW CASTLE DRY GOODS CO.

LIBRARY BOARD HAS MEETING LAST NIGHT

The board of library trustees met Tuesday evening in the New Castle free public library building. Report of circulation, cash receipts and expenditures in the main library and branches was made by Miss Alice M. Sterling, librarian. Miss Sterling also mentioned the growing interest in the "poetry group" which has had three meetings.

Why not educate youngsters to get themselves liked by the right people? That's the qualification for a government job.

BEING CAREFUL NOW?

She: Come on, give me a kiss.
He: No, the last time I kissed a girl I ended up in a hospital.
She: Didn't she like it?
He: Yes, but her husband didn't.

Maybe newspapers don't praise bandits. But the same adjectives would make a cop feel good.



ATLANTIC WHITE FLASH PLUS GIVES PERFORMANCE!

An Exceptional—
SALE
Presenting Unusual Savings at an Unusual Time..

Men's New Fall Oxfords

$3.95 Values on Sale starting Tomorrow at

$2.95



Black and Brown Goodyear welted, all leather construction, styles to suit the younger generation . . . styles to suit the more conservative business man, and lasts to fit everyone. In complete range of sizes 5 to 12, B, C and D wide. TO APPRECIATE THESE VALUES, YOU MUST STOP IN AND TRY THEM ON. PLEASE SEE OUR SPECIAL WINDOW DISPLAY.

Economy Main Floor.

School Shoes for Boys and Girls

$1 up to $2.95



Oxfords, slippers or high shoes . . . the best values in town . . . carefully fitted by our experts and checked by our X-Ray fitting machine.

Economy Shoe Shop

110 E. WASHINGTON ST.

New Castle's Most Popular Shoe Store

Cattle-Rustlers Used Auto In Roundup

(International News Service)

LAS ANIMAS, Colo.—Combining the most approved methods of the old-time cattle rustlers with modern improvements, three men recently attempted to drive several hundred head of cattle from the rangelands in the vicinity of Blue Lakes, 18 miles north of here. Sheriff Casto Dunavin, aided by deputies and a posse of ranchers, trailed the animals for several miles and overtook them.

The thieves abandoned their horses and fled in an automobile.

THIS MODERN AGE

Father had taken his daughter to the theatre, but it was so sophisticated, by the end of the first act he was not sure of the wisdom of his action.

"I'm rather sorry I brought you now, Betty," he said. "This is hardly a play for a girl your age."

"Oh, I don't mind, it daddy," his daughter told him. "It will probably liven up a bit before the end.

BUSINESS COLLEGE

Go to School Monday. Our school is now organized for good thorough work, and Monday is a good time to enter either our Day or Night sessions. The tuition is reasonable, and may be paid in weekly or monthly payments. Our Secretarial, Commercial, and Stenographic subjects are very modern. The graduates from these departments are in demand. Phone 936.

New Castle Business College

ROAM THE WORLD

MODEL 145



With This New

ATWATER KENT RADIO

Only $39.90 $3.00 DOWN $1.00 WEEKLY

This radio is the most outstanding value on today's market. It receives foreign stations as well as ALL American broadcasting. THREE tuning ranges in separate bands on illuminated airplane dial. Uses all the latest features such as automatic volume control which illiminates fading, tone control, two speed tuning, etc. See this model tomorrow.

Perelman's

129 East Washington St. Phone 808.

Gaston Post To Hold Election

Nominations Made At Meeting Last Night Prior To Annual Election

SWEESY NAMED FOR COMMANDER

Nominations took place at the meeting of the Perry S. Gaston post, American Legion, last evening in the Legion Home, when the choice of the post was expressed for the men they will vote on at the next meeting in two weeks.

C. C. Sweesy, who has served as senior vice commander during the past year, was unopposed for commander. The other nominees are:

Senior vice commander, James E. Morehead; junior vice commander, Alex Thomas and Dave Tobin; historian, Harold Blewitt; chaplain, Rev. Charles Warren Johnstone; sergeant-at-arms, Wade Daugherty; finance officer, John D. Kennedy; trustees, Guy J. Wadlinger, R. Loy Boyd.

In addition to the nomination reports of the delegates, Alex Thomas and Leslie Brindle, were given on the state convention at Erie.

The post voted to sponsor a band, part of the members of which will be from the post, and which will represent them on official occasions in the future.

It was also voted to resume the post bingo games on next Saturday evening.

After the business session open house was observed and refreshments were served.

New Wilmington

ROTARY MEETS

With humorous addresses on "Hen's Teeth" by Dr. R. F. Williams, and "Pulaski, Cross-Roads of the World" by Raymond Meek, as part of the formal initiation of said members, the weekly meeting of the New Wilmington Rotary club held on Monday night was one of the most successful of the year.

After a delicious lunch, Rev. J. Ralph Neale bade welcome to the new members and urged their hearty cooperation in all club affairs. Special guests of the meeting included Mr. Robertson of Sharon, Rev. Leslie Mountsford of Mercer, and Mr. Smith of Youngstown.

TO RETURN TO PHILADELPHIA

Dr. Laura E. McClure will leave September 14 from the home of her mother, Mrs. Margaret P. McClure, with whom she has been staying for some time.

Dr. McClure will return to Philadelphia to take up her new duties as chief of clinics and assistant to the medical director at Babies' hospital. Shee expects to have a private practice in Lansdowne, a suburb of Philadelphia.

BETHEL ROAD READY

With the addition of tar and gravel practically complete, the new Bethel-New Wilmington road, a Pinchot project, is in fine shape for travel. All the road, with the exception of the guard rails, has been completed and a heavy traffic has coursed over the road since its completion last Friday. This new route of traffic is a short cut to the Sharon-Mercer road and will eventually lead to Clarksville, Pa.

SMALL FIRE

New Wilmington Volunteer Firemen, as well as the multitude who love to witness a fire, were roused from their beds at 9:30 on Monday night when the fire alarm shrieked its summons throughout the village. Upon arrival it was ascertained that a small blaze had been extinguished in the milk plant on Vine street, and little damage resulted.

GUILD PICNIC

The September meeting of the Young Woman's Guild for the United Presbyterian church will be in the form of a picnic dinner at the home of Mrs. John Vance, Thursday evening, September 13. Following a picnic supper, the regular meeting will be held. In case of rain the picnic will be held at the church.

SPORTSMEN TO MEET

Shenango valley sportsmen will hold their regular monthly meeting at Pulaski on Friday night. Important business is to be disposed of and a full membership present is indicated. The sportsmen this week stocked the Shenango river with bass.

NEW WILMINGTON NOTES

Mrs. H. L. Black has recovered from a short illness.

William Evans has recuperated from a recent illness.

Joseph Rose was a business visitor in Pittsburgh on Sunday.

Charles Criss was a New Castle caller on Monday night.

Gerald Newton has returned to his teaching duties in Pitcairn, Pa.

Perry Klumph has moved into town from his residence on Furnace Hill.

Miss Carrie Waite has resumed her teaching duties at Jackson Center, Pa.

H. C. Wilson of California is visiting with relatives in New Wilmington.

Don Davis, life guard at the local pool this summer, is employed in Freedom, Pa.

Mr. and Mrs. R. R. Braham are completing a short tour of the western states.

Miss Minnie Dorn and Miss Esther Davis were business callers in New Castle on Tuesday.

Miss Jane McClure will matriculate today as a student at Indiana State Teachers college.

Irving Franklin of Freeport, N. Y., has returned here for the fall term of Westminster college.

Miss Burnzetta Newton has returned from a summer's visit here to her school in Zelienople.

Miss Bertha Bay of the college faculty, has returned to resume her duties after a summer in California.

V. C. Minteer, who is employed in construction work in Freedom, Pa., spent the week end with his family here.

Mr. and Mrs. Wilbur Shaffer, a bride and groom of recent date, have taken up residence in New Castle.

Willis A. McGill has returned to the Pittsburgh Xenia Theological Seminary where he is a second year student.

Miss Mary Elizabeth Wilson is recovering from a recent attack of the mumps at her home on Waugh avenue.

Mr. and Mrs. E. B. Russell and family of Eastover have returned to their home after a short stay in Vermont.

Robert Herriott will leave for Monmouth college where he is a third year student, the latter part of the week.

Mrs. Mary McKeee of the Bank apartments will be the guest of honor of a group of friends and relatives on Sunday in their suite when well-wishers will congregate and help her celebrate the 84th year of her birth.

Many things mixed into a mess may not be hash. It may be a salad or a cocktail.

SAVE

$300 to $800

and see our late model Used Cars. Each one is a car you will be glad to own.

NOW ON DISPLAY! CASH OR TERMS!

LAWRENCE AUTOMOBILE CO.

101-125 South Mercer St.

INSURANCE

Peoples Realty Co.

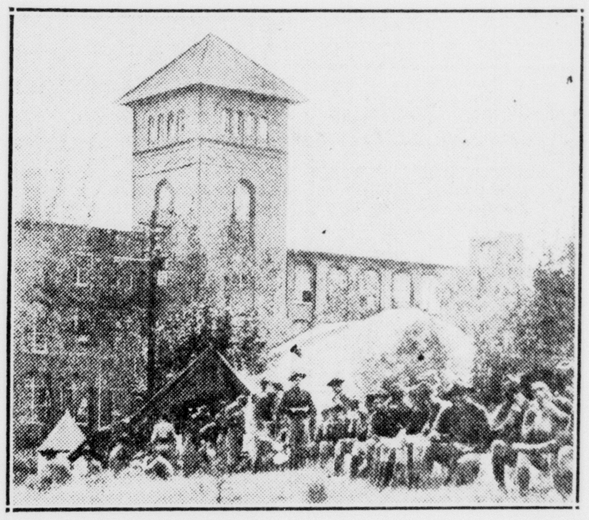
Phone 258

QUILL TRIMS DON JUAN CHAPEAU



Here's the Don Juan hat worn by Kitty Carlisle of the motion picture colony. It is of black velour and turns up pertly on the right side. It is trimmed across the back with pheasant quills.

Troops Guard Southern Mills



At first sign of disorder in the textile strike South Carolina national guardsmen were placed on duty at various mills. Here the militiamen make camp at the entrance to the Lonsdale Cotton Mill at Seneca. *(Central Press)*

SCOTT'S SCRAPBOOK - - - By R. J. Scott



Let Us Teach You to Knit

Creations - - - as new as todays newspaper—as smart as Paris—as English as brogues and gaiters—as Scottish as a Highlander—as sophisticated as Hollywood.

A competent instructress will assist you in fashioning your fall and winter garments

KNITTING CLASS—ON THE BALCONY—TOMORROW—2 TO 5:30 P. M.



VINCUNA . . . soft and fluffy like Angora. Rich fall colors for suits, dresses, sweaters, children's garments and trimming 35c

SHETLAND FLOSS . . . the popular medium weight yarn for sweaters, dresses and scarfs. New fall colors 35c

BOUCLE . . . a beautiful yarn styled to the minute, fashioning garments that are both style leaders and practical 39c

OMBRE YARN . . . true to its name . . . beautifully blended hues for Afghans 42c

KNITTING WORSTED . . . a practical yarn in assorted colors. For sweaters, men's socks and children's mittens 55c

MILADY KNITTING WORSTED SKEIN YARN . . . 4 ounces to a skein. Heavy wool yarn for Afghans, coats and sweaters 59c

LUSTRE WOOL . . . a light weight yarn in assorted colors. For sweaters, scarfs, dresses and suits 59c

VELVEEN . . . an exclusive New Minerva Yarn giving a new richness, a new softness, a new sense of high-light and shadow $1.20

Minerva Style Book

For Fall and Winter Knitting Now On Sale

Yarn Corner—Main Floor

Sale

600 Pieces

Novelty Self Stripe

Rayon Undergarments

Regularly 50c

39c

BAND PANTIE—novelty elastic waist.

STEP-IN PANTIE—elastic waist.

BRIEF PANTIE—self ribbed cuff and elastic waist.

VEST—bodice top. In tea rose color only.

Bargain Square Main Floor

54 Inch

Woolens

95c Yard

Authorities predicting a woolen season, we offer you the weaves of your choice; such as barks, mixed tweeds, nubs and plain textures.

For that fall sport coat, suit and dress coat.

Main Floor

NEW CASTLE DRY GOODS CO.

LIBRARY BOARD HAS MEETING LAST NIGHT

The board of library trustees met Tuesday evening in the New Castle free public library building. Report of circulation, cash receipts and expenditures in the main library and branches was made by Miss Alice M. Sterling, librarian. Miss Sterling also mentioned the growing interest in the "poetry group" which has had three meetings.

Why not educate youngsters to get themselves liked by the right people? That's the qualification for a government job.

BEING CAREFUL NOW?

She: Come on, give me a kiss.

He: No, the last time I kissed a girl I ended up in a hospital.

She: Didn't she like it?

He: Yes, but her husband didn't.

Maybe newspapers don't praise bandits. But the same adjectives would make a cop feel good.



ATLANTIC WHITE FLASH *PLUS* GIVES PERFORMANCE!

STOCKS

Stock Market Firmer Today

Market Makes Renewed Effort To Carry Through With Tuesday's Recovery

RAIL SHARES ARE STRONGER

NEW YORK, Sept. 12.—The stock market developed a firmer tone today as traders made a renewed effort to carry through with yesterday's late recovery.

Trading, however, continued at a slow pace.

United States Smelting resumed its recovery opening about a point higher and then extending this gain fractionally. Other mining shares were steadier in sympathy.

In the rails the tone also was stronger with Atchison fractionally higher.

There was little to feature the industrial shares where United States Steel, Bethlehem and others held opening fractional gains.

In the commodity markets wheat advanced fractionally but cotton dipped about 25 cents a bale.

Utilities were quiet although Consolidated Gas duplicated its record low at 25 5-8.

Oils were sluggish with Continental Oil a firm spot in the declaration of another 25 cent dividend and the redemption of the company's outstanding bonds.

STOCK PRICES AT ONE P. M.

Furnished by Kay, Richards & Co., Union Trust Building

A T & S F	49⅞
Amer Roll Mills	16⅛
Amer Steel Fdry	12⅝
Atlantic Rfg	23⅛
Auburn	22⅝
Amer Rad & Stan S	12⅝
A T & T	113⅛
Amer Smelt & Rfg	34⅜
Amer Foreign Power	5⅞
Anaconda Copper	11⅝
Amer Can Co	96⅝
Ani Wated W & E Co	15⅛
Amer Tob Co "B"	75⅝
Armour	6⅛
B & O	14⅞
Barnsdall Oil	6⅝
Bethlehem Steel	28
Baoldwin Loco	7⅛
Canadian Pacific	13⅝
Crucible Steel	18
Chrysler	31⅛
Col Gas & Electric	8½
Consolidated Gas	25⅝
Consolidated Oil	8⅛
Cont Can Co	81⅝
Comm & Southern	1⅜
Commercial Solvents	19
Cities Servic	1⅝
Curtiss Wright	2⅛
Case J I	40⅛
DuPont de Nemours	85⅝
Erie R R	11
Elec Auto Lite	23
Eastman Kodak	96
Elec Bond & Share	10
Great Northern	14
General Motors	28⅜
General Electric	18
Goodrich Rubber	10
Goodyear Rubber	20⅞
General Foods	29⅛
Hudson Motors	8
Howe Sound	50⅛
Inter Harvester	25⅛
Inter Nickel Co	24⅞
I T & T	9
Johns-Mansville	43½
Kennicott Copper	18⅛
Kelvinator	12⅝
Libby-Owens-Ford	27⅛
Liquid Carbonic	20⅛
Mid Cont Pet	11
Mo Kan T	6¼
Mack Trucks Inc	23⅛
Montgomery Ward	24⅝
McKeesport Tin Plate	85
N Y C	21⅝
Northern Pacific	17
Nash Motors	13⅜
National Dairy	16⅛
National Cash Reg	13⅝
North Amer Aviation	3⅛
National Biscuit	31⅞
Niagara Hudson Pwr	4⅝
Otis Steel	4⅛
P R R	22⅜
Pennroad	4⅞
Phillips Petrol	15⅝
Packard Motors	3½
Pullman Co	39⅝
Pub Serv of N J	30⅝
Phelps Dodge	14⅛
Procter & Gamble	36¼
Republic Steel Corp	12⅝
Radio Corp	5⅛
Reading R R	37⅛
Reynolds Tobacco	46⅛
Std Oil of N J	42⅝
Std Oil of Cal	31⅜
Studebaker	3
Stewart Warner	6
Sears Roebuck	36⅞
Standard Brands	19
Simmons Co	9½
Texas Corp	21⅝
Timkin Roll Bear	27½
Tide Wat O	8⅜
United Drug	11⅞
U S Steel	32¾
U S Rubber	15⅛
Union Car & Car	40¼
United Aircraft	14
United Corp	3⅛
United Gas Imp	14⅛
Vanadium Corp	16
Westinghouse Elec	31⅜
Warner Bros	4⅛
Woolworth Co	47⅜
Young Sheet & T	15⅛

COMPARISON

Returning Vacationer: I've never seen such a hotel in my life. They treat the poultry better than the guests.

Friend: What do you mean?

"Well, the poultry aren't plucked while they are alive."

About all you can say for minding your neighbor's business is that you never run out of something to do.

NAVIN FIELD PRIMPS FOR SERIES



Bleacher section, Navin Field

Workmen are busy enlarging the bleachers of Navin Field, Detroit, home of the Tigers, in anticipation of Detroit winning the American league pennant and getting into the world series.

Comes Back to Battle Huey





CHIEF of POLICE IN NEW ORLEANS TWICE

GUY MALONEY



SOLDIER of FORTUNE in CENTRAL AMERICA

Col. Guy R. Maloney, famous soldier of fortune identified with scores of conflicts in Central America, has been recalled to his old post of chief of police in New Orleans to deal with situation arising from martial law forced on the city by Huey Long. He'll try to prevent ballot boxes from being stuffed against Mayor T. Semmes Walmsley, Long opponent. *(Central Press)*

At Disaster Quiz



Eben S. Abbott

Testifying before New York inquiry into Morro Castle disaster, Eben S. Abbott, chief engineer of burned vessel, admitted he did not go to engine room after fire alarm sounded. He stated he telephoned and was told everything was O. K. *(Central Press)*

Hero Testifies



George W. Rogers

Sensational story of fire on the S. S. Morro Castle was told Federal Grand Jury by chief radio operater George W. Rogers, shown as he testified.

On Senate Griddle



Lammot DuPont

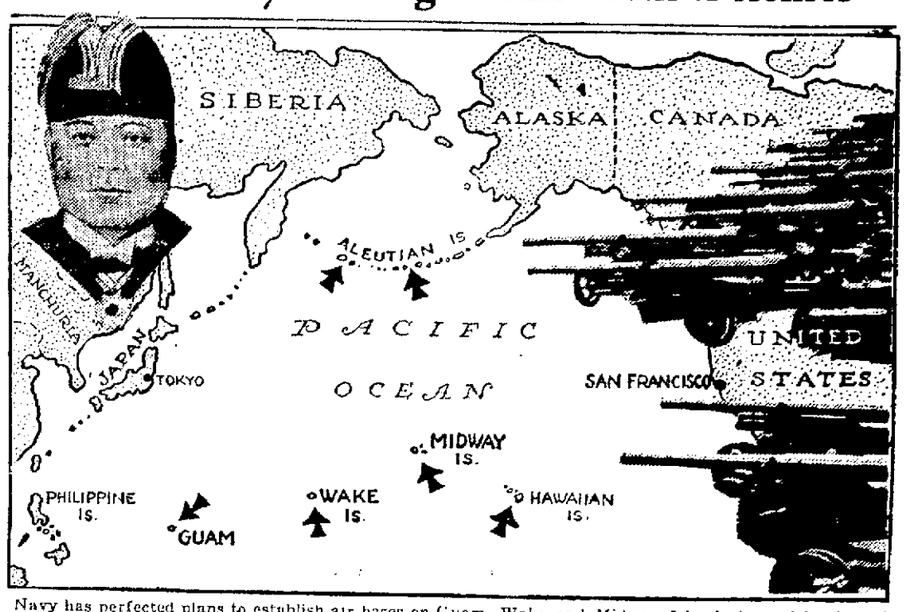
Delaware munitions manufacturer summoned by Senate investigating committee to tell of part war plays in profits of his family's company. *(Central Press)*

In Saar Role



A U. S. woman, Miss A. Wambaugh, has an important role in the fight between French and German interests for control of the rich Saar basin. She's executive of League of Nations commission which is conducting plebiscite. *(Central Press)*

U. S. Ready to Ring Pacific With Defenses



Navy has perfected plans to establish air bases on Guam, Wake and Midway Islands in anticipation of abandonment of British-Japanese-United States Naval Treaty in 1936. These, with the present fortifications in Hawaii and the bases surveyed in recent aerial and submarine concentrations in the Aleutian Islands off Alaska, will enable United States to ring the Pacific with defenses for her coast. Meanwhile, Japanese cabinet has approved new naval policy laid out by Admiral Mineo Osumi (inset), naval minister, providing for a navy second to none. *(Central Press)*

National Guards Being Kept Busy in South



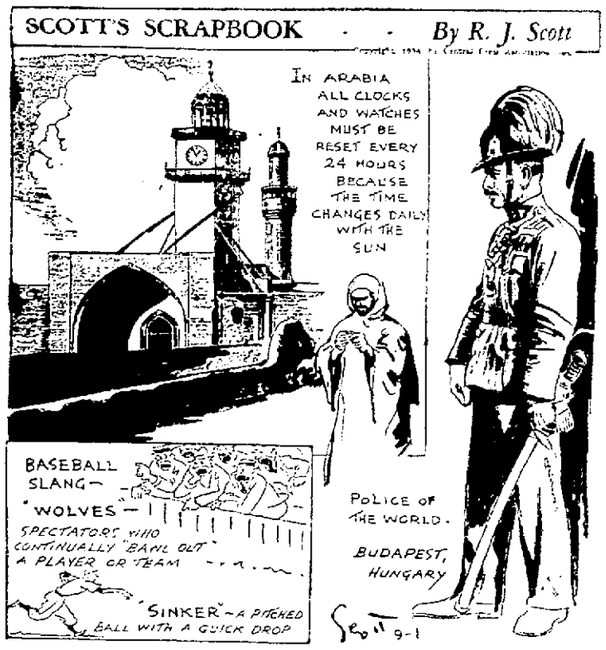
Government has been asked to send federal troops to states in South where National Guardsmen are being used. Unionists resent use of Guardsmen in North and South Carolina strike centers against their pickets, and New Orleans residents want protection from friction between Guardsmen called out by Huey Long and the city police controlled by his opponent, Mayor T. S. Walmsley. Newest photos from these battlefronts show Louisiana guardsmen billeted on piers; N. C. Guardsmen mobilizing at Cinchfield, and Guardsmen busting back strikers at Greenville, S. C. *(Central Press)*

BELT ACROSS BACK ONLY MARKS NEW JACKET

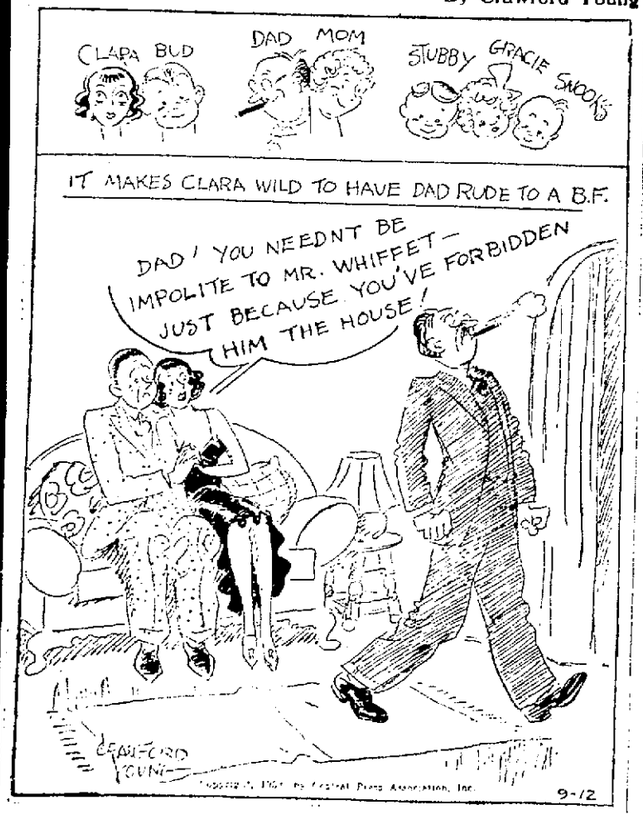


The newest leather jacket for the sportswoman has a belt only across the back. Here it is with belted bi-swing back, Johnny collar which is grand for chilly days, and diagonal slash pockets. It zippers up the front and is just the gift for the co-ed freshman. Front and back views are shown.

SCOTT'S SCRAPBOOK — By R. J. Scott



THE TUTTS — By Crawford Young

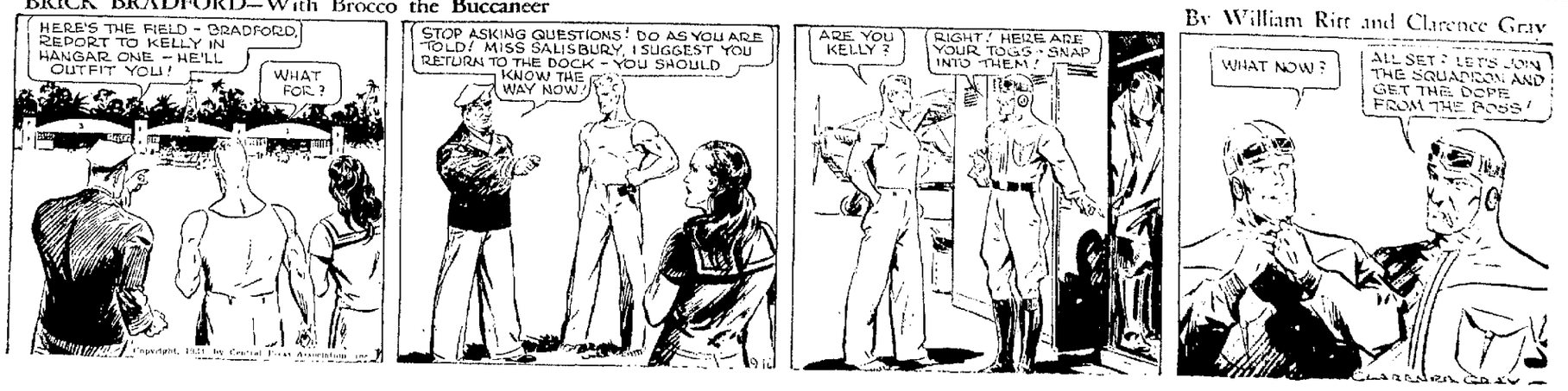


The Old Home Town — By Stanley



BRICK BRADFORD—With Brocco the Buccaneer

By William Ritt and Clarence Gray



An Exceptional— SALE

Presenting Unusual Savings at an Unusual Time . .

Men's New Fall Oxfords



$3.95 Values on Sale starting Tomorrow at

$2.95

Black and Brown Goodyear welted, all leather construction, styles to suit the younger generation . . . styles to suit the more conservative business man, and lasts to fit everyone. In complete range of sizes 5 to 12, B, C and D wide. TO APPRECIATE THESE VALUES, YOU MUST STOP IN AND TRY THEM ON. PLEASE SEE OUR SPECIAL WINDOW DISPLAY.

Economy Main Floor.

School Shoes for Boys and Girls



$1 up to **$2.95**

Oxfords, slippers or high shoes . . . the best values in town . . . carefully fitted by our experts and checked by our X-Ray fitting machine.

Economy Shoe Shop

110 E. WASHINGTON ST.

New Castle's Most Popular Shoe Store

Cattle-Rustlers Used Auto In Roundup

(International News Service)

LAS ANIMAS, Colo.—Combining the most approved methods of the old-time cattle rustlers with modern improvements, three men recently attempted to drive several hundred head of cattle from the rangelands in the vicinity of Blue Lakes, 18 miles north of here. Sheriff Casto Dunavin, aided by deputies and a posse of ranchers, trailed the animals for several miles and overtook them.

The thieves abandoned their horses and fled in an automobile.

THIS MODERN AGE

Father had taken his daughter to the theatre, but it was so sophisticated, by the end of the first act he was not sure of the wisdom of his action.

"I'm rather sorry I brought you now, Betty," he said. "This is hardly a play for a girl your age."

"Oh, I don't mind, it daddy," his daughter told him. "It will probably liven up a bit before the end.

BUSINESS COLLEGE

Go to School Monday. Our school is now organized for good thorough work, and Monday is a good time to enter either our Day or Night sessions. The tuition is reasonable, and may be paid in weekly or monthly payments. Our Secretarial, Commercial, and Stenographic subjects are very modern. The graduates from these departments are in demand. Phone 936.

New Castle Business College

MODEL 145

ROAM THE WORLD



With This New

ATWATER KENT RADIO

Only $39.90 $3.00 DOWN $1.00 WEEKLY

This radio is the most outstanding value on today's market. It receives foreign stations as well as ALL American broadcasting. THREE tuning ranges in separate bands on illuminated airplane dial. Uses all the latest features such as automatic volume control which illiminates fading, tone control, two speed tuning, etc. See this model tomorrow.

Perelman's

129 East Washington St. Phone 808.

Gaston Post To Hold Election

Nominations Made At Meeting Last Night Prior To Annual Election

SWEESY NAMED FOR COMMANDER

Nominations took place at the meeting of the Perry S. Gaston post, American Legion, last evening in the Legion Home, when the choice of the post was expressed for the men they will vote on at the next meeting in two weeks.

C. C. Sweesy, who has served as senior vice commander during the past year, was unopposed for commander. The other nominees are: Senior vice commander, James E. Morehead; junior vice commander, Alex Thomas and Dave Tobin; historian, Harold Blewitt; chaplain, Rev. Charles Warren Johnstone; sergeant-at-arms, Wade Daugherty; finance officer, John D. Kennedy; trustees, Guy J. Wadlinger, R. Loy Boyd.

In addition to the nomination reports of the delegates, Alex Thomas and Leslie Brindle, were given on the state convention at Erie.

The post voted to sponsor a band, part of the members of which will be from the post, and which will represent them on official occasions in the future.

It was also voted to resume the post bingo games on next Saturday evening.

After the business session open house was observed and refreshments were served.

New Wilmington

ROTARY MEETS

With humorous addresses on "Hen's Teeth" by Dr. R. P. Williams, and "Pulaski, Cross-Roads of the World" by Raymond Meek, as part of the formal initiation of said members, the weekly meeting of the New Wilmington Rotary club held on Monday night was one of the most successful of the year.

After a delicious lunch, Rev. J. Ralph Neale bade welcome to the new members and urged their hearty cooperation in all club affairs. Special guests of the meeting included Mr. Robertson of Sharon, Rev. Leslie Mountsford of Mercer, and Mr. Smith of Youngstown.

TO RETURN TO PHILADELPHIA

Dr. Laura E. McClure will leave September 14 from the home of her mother, Mrs. Margaret P. McClure, with whom she has been staying for some time.

Dr. McClure will return to Philadelphia to take up her new duties as chief of clinics and assistant to the medical director at Babies' hospital. Shee expects to have a private practice in Lansdowne, a suburb of Philadelphia.

BETHEL ROAD READY

With the addition of tar and gravel practically complete, the new Bethel-New Wilmington road, a Pinchot project, is in fine shape for travel. All the road, with the exception of the guard rails, has been completed and a heavy traffic has coursed over the road since its completion last Friday. This new route of traffic is a short cut to the Sharon-Mercer road and will eventually lead to Clarksville, Pa.

SMALL FIRE

New Wilmington Volunteer Firemen, as well as the multitude who love to witness a fire, were roused from their beds at 9:30 on Monday night when the fire alarm shrieked its summons throughout the village. Upon arrival it was ascertained that a small blaze had been extinguished in the milk plant on Vine street, and little damage resulted.

GUILD PICNIC

The September meeting of the Young Woman's Guild for the United Presbyterian church will be in the form of a picnic dinner at the home of Mrs. John Vance, Thursday evening, September 13. Following a picnic supper, the regular meeting will be held. In case of rain the picnic will be held at the church.

SPORTSMEN TO MEET

Shenango valley sportsmen will hold their regular monthly meeting at Pulaski on Friday night. Important business is to be disposed of and a full membership present is indicated. The sportsmen this week stocked the Shenango river with bass.

NEW WILMINGTON NOTES

Mrs. H. L. Black has recovered from a short illness.

William Evans has recuperated from a recent illness.

Joseph Rose was a business visitor in Pittsburgh on Sunday.

Charles Criss was a New Castle caller on Monday night.

Gerald Newton has returned to his teaching duties in Pitcairn, Pa.

Perry Klumph has moved into town from his residence on Furnace Hill.

Miss Carrie Waite has resumed her teaching duties at Jackson Center, Pa.

H. C. Wilson of California is visiting with relatives in New Wilmington.

Don Davis, life guard at the local pool this summer, is employed in Freedom, Pa.

Mr. and Mrs. R. R. Braham are completing a short tour of the western states.

Miss Minnie Dorn and Miss Esther Davis were business callers in New Castle on Tuesday.

Miss Jane McClure will matriculate today as a student at Indiana State Teachers college.

Irving Franklin of Freeport, N. Y., has returned here for the fall term of Westminster college.

Miss Burnzetta Newton has returned from a summer's visit here to her school in Zelienople.

Miss Bertha Bay of the college faculty, has returned to resume her duties after a summer in California.

V. C. Minteer, who is employed in construction work in Freedom, Pa., spent the week end with his family here.

Mr. and Mrs. Wilbur Shaffer, a bride and groom of recent date have taken up residence in New Castle.

Willis A. McGill has returned to the Pittsburgh Xenia Theological Seminary where he is a second year student.

Miss Mary Elizabeth Wilson is recovering from a recent attack of the mumps at her home on Waugh avenue.

Mr. and Mrs. E. B. Russell and family of Eastover have returned to their home after a short stay in Vermont.

Robert Herriott will leave for Monmouth college where he is a third year student, the latter part of the week.

Mrs. Mary McKeee of the Bank apartments will be the guest of honor of a group of friends and relatives on Sunday in her suite when well-wishers will congregate and help her celebrate the 84th year of her birth.

Many things mixed into a mess may not be hash. It may be a salad or a cocktail.

SAVE

$300 to $800

and see our late model Used Cars. Each one is a car you will be glad to own.

NOW ON DISPLAY! CASH OR TERMS!

LAWRENCE AUTOMOBILE CO.

101-125 South Mercer St.

INSURANCE

Peoples Realty Co.

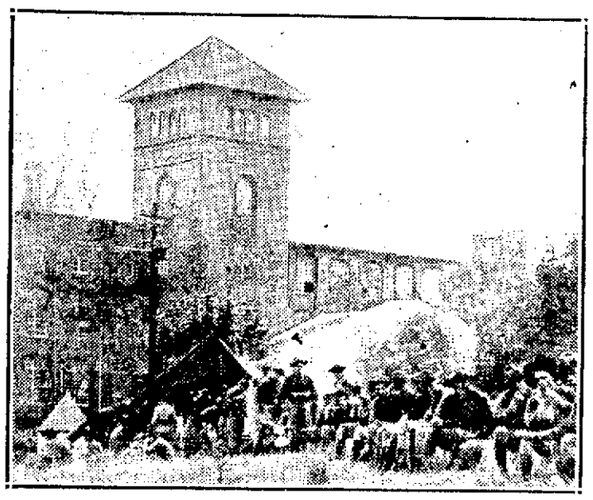
Phone 258

QUILL TRIMS DON JUAN CHAPEAU



Here's the Don Juan hat worn by Kitty Carlisle of the motion picture colony. It is of black velour and turns up pertly on the right side. It is trimmed across the back with pheasant quills.

Troops Guard Southern Mills



At first sign of disorder in the textile strike South Carolina national guardsmen were placed on duty at various mills. Here the militiamen make camp at the entrance to the Lonsdale Cotton Mill at Seneca. *(Central Press)*

SCOTT'S SCRAPBOOK - - *By R. J. Scott*



Let Us Teach You to Knit

Creations - - - as new as todays newspaper—as smart as Paris—as English as brogues and gaiters—as Scottish as a Highlander—as sophisticated as Hollywood.

A competent instructress will assist you in fashioning your fall and winter garments

KNITTING CLASS—ON THE BALCONY—TOMORROW—2 TO 5:30 P. M.



VINCUNA . . . soft and fluffy like Angora. Rich fall colors for suits, dresses, sweaters, children's garments and trimming **35c**

SHETLAND FLOSS . . . the popular medium weight yarn for sweaters, dresses and scarfs. New fall colors **35c**

BOUCLE . . . a beautiful yarn styled to the minute, fashioning garments that are both style leaders and practical **39c**

OMBRE YARN . . . true to its name . . . beautifully blended hues for Afghans **42c**

KNITTING WORSTED . . . a practical yarn in assorted colors. For sweaters, men's socks and children's mittens **55c**

MILADY KNITTING WORSTED SKEIN YARN . . . 4 ounces to a skein. Heavy wool yarn for Afghans, coats and sweaters **59c**

LUSTRE WOOL . . . a light weight yarn in assorted colors. For sweaters, scarfs, dresses and suits **59c**

VELVEEN . . . an exclusive New Minerva Yarn giving a new richness, a new softness, a new sense of high-light and shadow **$1.20**

***Minerva* Style Book**

For Fall and Winter Knitting Now On Sale

Yarn Corner—Main Floor

600 Pieces

Sale *Novelty Self Stripe* Rayon Undergarments

Regularly 50c

39c



BAND PANTIE—novelty elastic waist.

STEP-IN PANTIE—elastic waist.

BRIEF PANTIE—self ribbed cuff and elastic waist.

VEST—bodice top. In tea rose color only.

Bargain Square Main Floor

54 Inch

Woolens

95c Yard

Authorities predicting a woolen season, we offer you the weaves of your choice: such as barks, mixed tweeds, nubs and plain textures.

For that fall sport coat, suit and dress coat.

Main Floor

NEW CASTLE DRY GOODS CO.

LIBRARY BOARD HAS MEETING LAST NIGHT

The board of library trustees met Tuesday evening in the New Castle free public library building. Report of circulation, cash receipts and expenditures in the main library and branches was made by Miss Alice M. Sterling, librarian. Miss Sterling also mentioned the growing interest in the "poetry group" which has had three meetings.

Why not educate youngsters to get themselves liked by the right people? That's the qualification for a government job.

BEING CAREFUL NOW?

She: Come on, give me a kiss.

He: No, the last time I kissed a girl I ended up in a hospital.

She: Didn't she like it?

He: Yes, but her husband didn't.

Maybe newspapers don't praise bandits. But the same adjectives would make a cop feel good.



© 1934 A. R. Co.

ATLANTIC WHITE FLASH *PLUS* GIVES PERFORMANCE!